

DEMOLITION NOTES:

DRAWING TO BE READ IN CONJUNCTION WITH ARCHITECTURAL SPECIFICATION, SCHEDULES & SERVICES DRAWINGS.

EXISTING INTERFACE CARPET TILES TO BE RETURNED TO INTERFACE FOR RECYCLING

ALL ARTWORK TO BE CAREFULLY REMOVED FROM WALLS FOR STORAGE

DEMOLITION LEGEND:

- DM-10 - REMOVE ALL FLOOR FINISHES, ACOUSTIC WALL AND CEILING COVERINGS
- DM-11 - REMOVE FLOOR COVERINGS ONLY
- DM-12 - REMOVE WALL COVERINGS AND/OR FINISHES ONLY
- DM-13 - REMOVE CEILING ONLY
- DM-14 - DEMOLISH EXISTING PARTITIONS
- DM-15 - DEMOLISH EXISTING STAIRS AND COMPONENTS
- DM-16 - DEMOLISH AND CREATE OPENINGS IN EXISTING STRUCTURES
- DM-17 - RECOVER ACCESSORIES, FURNITURE & EQUIPMENT FOR REUSE
- DM-18 - DEMOLISH DOORS
- DM-19 - DEMOLISH BALUSTRADE AND HANDRAILS
- DM-20 - DEMOLISH CEILING FIXTURES
- DM-21 - PROTECT AND REPAIR DOORS

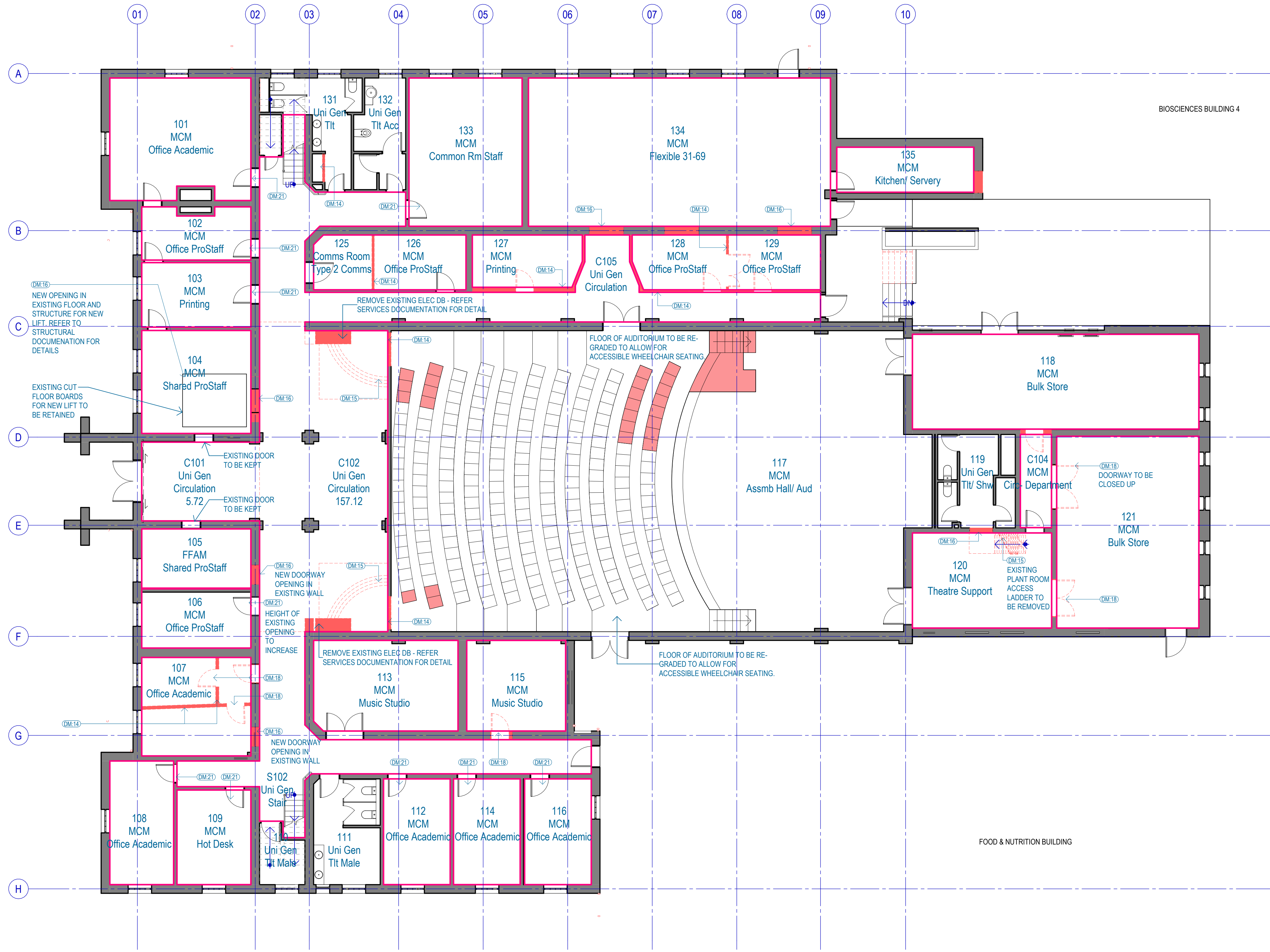

#	Status	Description	Date
A	Issue for Information	Issue for Information	8.12.2023
B	Schematic Design Issue	Schematic Design Issue	07.02.2024
C	Issue for Information	Issue for Information	28.03.2024
D	DD Cost Plan Issue	DD Cost Plan Issue	17.04.2024
E	Heritage Pre-application	Heritage Pre-application	16.05.2024
F	DD Issue	DD Issue	20.05.2024
G	Issue for Information	Issue for Information	01.07.2024
H	Pre-Tender Issue	Pre-Tender Issue	12.07.2024

Notes
 Copyright © Woods Bagot 2024
 All Rights Reserved
 No material may be reproduced without prior permission
 Contractor must verify all dimensions on site before commencing work or preparing shop drawings.
 Do not scale drawings.

Project
 UoM Melba Hall, Music Building
 Address
 Gate 12, Royal Parade, Parkville VIC 3052
 Client
 University of Melbourne

Issuer
W-B
WOODS BAGOT
 Project number
 131026
 Checked
 PS
 Approved
 AF
 Sheet size
 A1
 Scale
 As indicated

Sheet title
 Demolition Plan - Level 01
 Sheet number
 AR - 2001
 Status
 Pre-Tender Documentation
 Revision
 H
 Status
 Pre-Tender Documentation

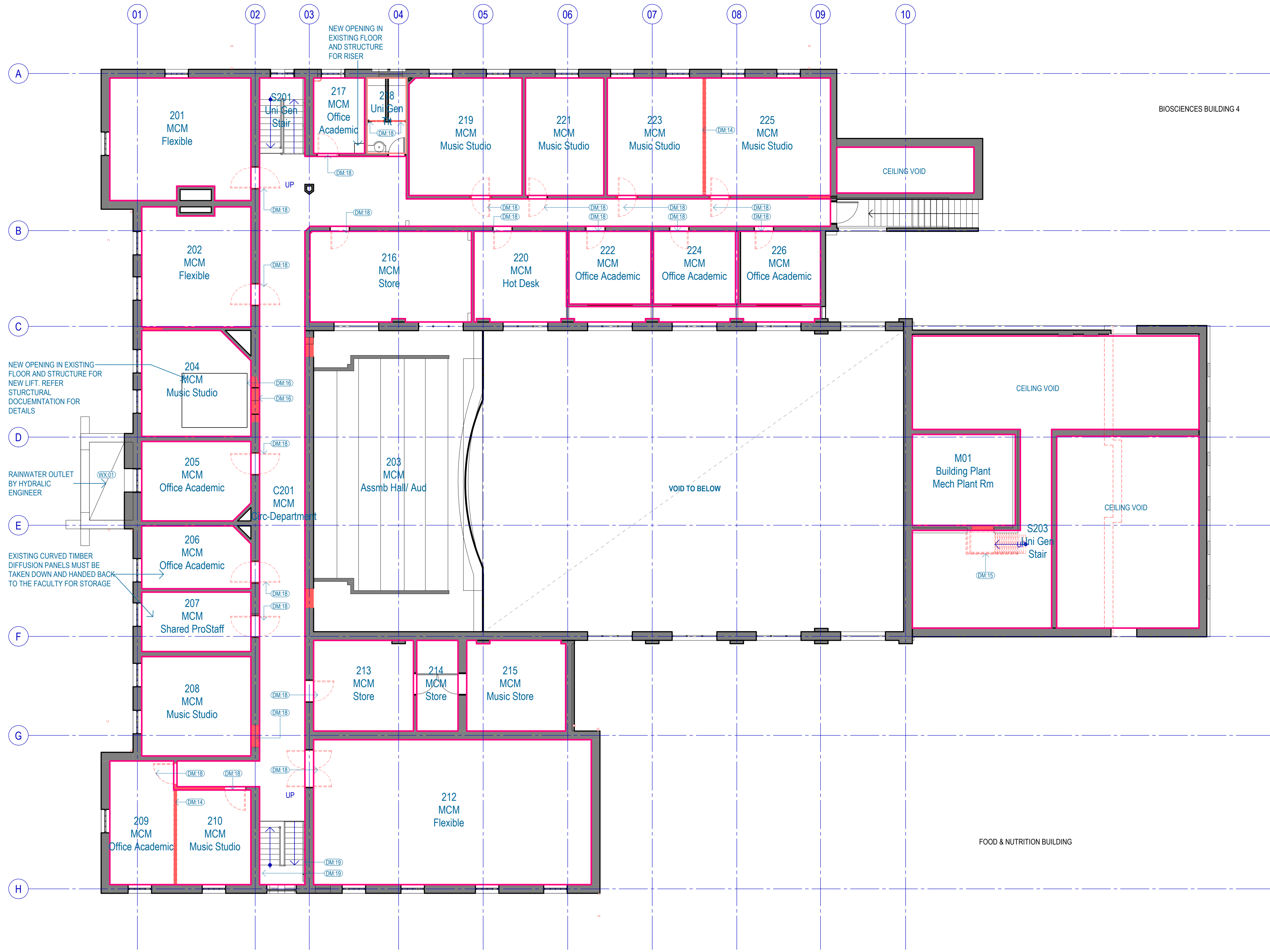

DEMOLITION NOTES:

DRAWING TO BE READ IN CONJUNCTION WITH ARCHITECTURAL SPECIFICATION, SCHEDULES & SERVICES DRAWINGS.

EXISTING INTERFACE CARPET TILES TO BE RETURNED TO INTERFACE FOR RECYCLING

ALL ARTWORK TO BE CAREFULLY REMOVED FROM WALLS FOR STORAGE

DEMOLITION LEGEND:

- DM-10 - REMOVE ALL FLOOR FINISHES, ACOUSTIC WALL AND CEILING COVERINGS
- DM-11 - REMOVE FLOOR COVERINGS ONLY
- DM-12 - REMOVE WALL COVERINGS AND/OR FINISHES ONLY
- DM-13 - REMOVE CEILING ONLY
- DM-14 - DEMOLISH EXISTING PARTITIONS
- DM-15 - REMOVE EXISTING STAIRS AND COMPONENTS
- DM-16 - DEMOLISH AND CREATE OPENINGS IN EXISTING STRUCTURES
- DM-17 - RECOVER ACCESSORIES, FURNITURE & EQUIPMENT FOR REUSE
- DM-18 - DEMOLISH DOORS
- DM-19 - DEMOLISH BALUSTRADE AND HANDRAILS
- DM-20 - DEMOLISH CEILING FIXTURES
- DM-21 - PROTECT AND REPAIR DOORS

#	Status	Description	Date
A	Issue for Information	Issue for Information	8.12.2023
B	Schematic Design Issue	Schematic Design Issue	07.02.2024
C	Issue for Information	Issue for Information	28.03.2024
D	DD Cost Plan Issue	DD Cost Plan Issue	17.04.2024
E	Heritage Pre-application	Heritage Pre-application	16.05.2024
F	DD Issue	DD Issue	20.05.2024
G	Issue for Information	Issue for Information	01.07.2024
H	Pre-Tender Issue	Pre-Tender Issue	12.07.2024

Notes
 Copyright © Woods Bagot 2024
 All Rights Reserved
 No material may be reproduced without prior permission
 Contractor must verify all dimensions on site before commencing work or preparing shop drawings.
 Do not scale drawings.

Project
 UoM Melba Hall, Music Building
 Address
 Gate 12, Royal Parade, Parkville VIC 3052
 Client
 University of Melbourne

Issuer
W-B
WOODS BAGOT
 Project number
 131026
 Size check
 25mm
 Checked
 PS
 Approved
 AF
 Sheet size
 A1
 Scale
 As indicated

Sheet title
 Demolition Plan - Level 02
 Sheet number
AR - 2002
 Status
 Pre-Tender Documentation
 Revision
 H

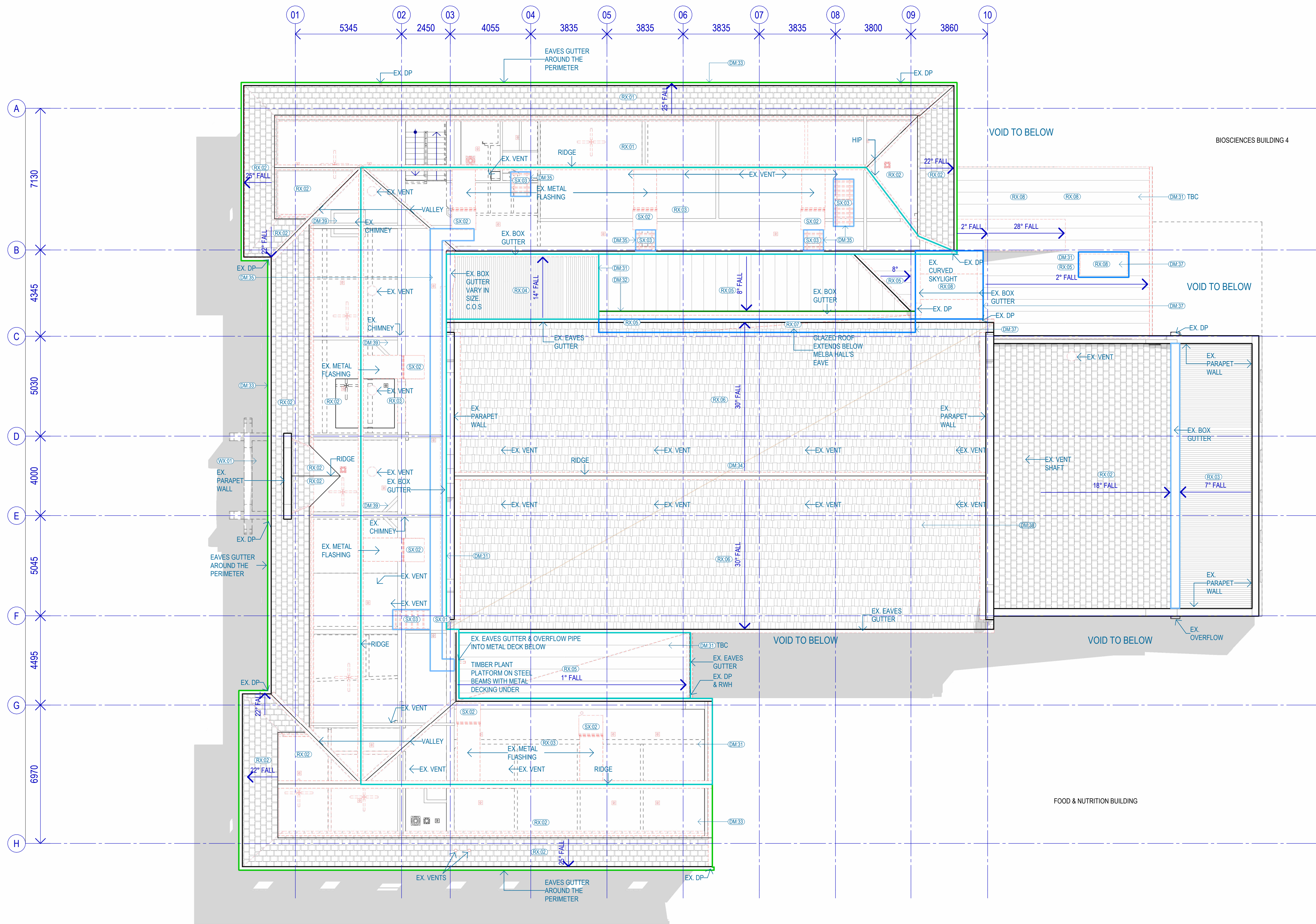

LEGEND

- GENERAL NOTES:
 - DRAWING TO BE READ IN CONJUNCTION WITH ARCHITECTURAL SPECIFICATION, SCHEDULES, SERVICES DRAWINGS & HERITAGE REPORT.
 - ROOF FALLS, RIDGE & VALLEY RLs ARE BASED ON EXISTING DRAWINGS AND POINTCLOUD SURVEY. VERIFY ON SITE FOR ANY DISCREPANCIES. FURTHER ROOF SURVEYS ARE REQUIRED FOR ANY MODIFICATIONS OF DRAINAGE SYSTEM AND DETAILING AT KEY JUNCTIONS.
 - ROOF ACCESS WALKWAY, HATCHES, SKYLIGHTS, VENTS, GUTTERS, DOWNPIPES, ARE SHOWN INDICATIVELY. VERIFY ON SITE FOR EXACT LOCATION.
 - REFER TO CIVIL ENGINEER'S DOCUMENTATION FOR SCOPE OF WORK RELATED TO ROOF DRAINAGE CONNECTION WITH INGROUND DRAINAGE NETWORK

ROOF FINISH LEGEND (EXISTING):

- RX-01 - EXISTING SLATES
- RX-02 - EXISTING GLAZED SLATES
- RX-03 - EXISTING CORRUGATED METAL SHEETS
- RX-04 - EXISTING CORRUGATED COLOURBOND SHEETS
- RX-05 - EXISTING METAL DECK
- RX-06 - EXISTING GLAZED MARSEILLE TILES
- RX-07 - EXISTING NON-TOUGHENED GLAZED ROOF
- RX-08 - EXISTING ACRYLIC SEMI-CYLINDRICAL SKYLIGHTS
- RX-09 - EXISTING SHINGLE ON GABLE ENDS

SAFETY ACCESS LEGEND:

- SX-01 - EXISTING ACCESS WALKWAY
- SX-02 - EXISTING ACCESS HATCH
- SX-03 - EXISTING TIMBER LADDER

WATERPROOFING LEGEND:

- WX-01 - EXISTING LIQUID MEMBRANE

DEMOLITION LEGEND:

- DM-30 - REMOVE ENTIRE ROOF INCLUDING ROOF STRUCTURES
- DM-31 - REMOVE ROOF CLADDING ONLY
- DM-32 - REMOVE ROOF CLADDING AND MINOR ALTERNATION TO EXISTING STRUCTURE
- DM-33 - REMEDIAL WORKS
- DM-34 - REMEDIAL WORKS (MELBA HALL)
- DM-35 - REMOVE ROOF ACCESS SYSTEM
- DM-36 - REMOVE GABLE ENDS LOUVRED WINDOWS
- DM-37 - REMOVE SKYLIGHT
- DM-38 - DECOMMISSION DRAINAGE WORK
- DM-39 - PROTECT & REPAIR WORKS

1 ROOF - Demolition
SCALE 1 : 100

#	Status	Description	Date	Notes
A	Issue for Information	Issue for Information	12.01.2024	Copyright © Woods Bagot 2024 All Rights Reserved
B	Issue for Information	Issue for Information	24.01.2024	No material may be reproduced without prior permission
C	Schematic Design Issue	Schematic Design Issue	07.02.2024	Contractor must verify all dimensions on site before commencing work or preparing shop drawings.
D	Issue for Information	Issue for Information	28.03.2024	
E	DD Cost Plan Issue	Heritage Pre-application	17.04.2024	Do not scale drawings.
F	DD Issue	Pre-Tender Issue	16.05.2024	
G	DD Issue	Pre-Tender Issue	20.05.2024	
H	Pre-Tender Issue	Pre-Tender Issue	12.07.2024	

Project
UoM Melba Hall, Music Building
Address
Gate 12, Royal Parade, Parkville VIC 3052
Client
University of Melbourne

Issuer
W-B
WOODS BAGOT
Project number
131026
Size check
25mm
Checked
DD
Approved
AF
Sheet size
A1
Scale
As indicated

Sheet title
Demolition Plan - Roof
Sheet number
AR - 2003
Revision
H
Status
Pre-Tender Documentation

EXISTING RCP- LEGEND

ALL LOCATIONS FOR FIXTURES AND FITTINGS ARE INDICATIVE ONLY.

ALL ACOUSTIC PANNELLING LOCATIONS ARE INDICATIVE.

DRAWING TO BE READ IN CONJUNCTION WITH ARCHITECTURAL SPECIFICATION, SCHEDULES & SERVICES DRAWINGS.

CEILING HEIGHTS ARE BASED ON SITE MEASURES. HAVE NOT BEEN SURVEYED AND ARE INDICATIVE ONLY. ROOMS WITHOUT HEIGHTS OR FINISHES NOTED HAVE NOT YET BEEN ASSESSED BY THE DESIGN TEAM.

ALL CEILING SERVICES TO BE WHITE FINISH UNLESS OTHERWISE NOTED

EXISTING CEILING FITTINGS LEGEND:

ELECTRICAL:

- FLUORESCENT LIGHT
- CEILING MOUNTED PENDANT
- SUSPENDED LINEAR LIGHT
- DOWNLIGHT
- EXIT SIGN
- EMERGENCY LIGHT
- CAMERA

MECHANICAL:

- MECHANICAL DIFFUSER
- LINEAR MECH GRILLE
- CEILING FAN
- ACCESS PANEL

FIRE:

- SMOKE DETECTOR

ACOUSTIC:

- ACOUSTIC PANNING

CEILING FINISH LEGEND:

CX:01 - PLASTERBOARD DIRECT STICK TO UNDERSIDE CONCRETE SLAB/ BEAM, PAINT FINISH

CX:02 - SUSPENDED PLASTERBOARD CEILING, PAINT FINISH

CX:03 - SUSPENDED ACOUSTIC TILE, GRID CEILING

CX:04 - PERFORATED ACOUSTIC PANEL CEILING, EXPRESSED JOINTS

CX:05 - EXTERNAL TIMBER SOFFIT TO EAVES

ROOF FINISH LEGEND (EXISTING):

RX:07 - EXISTING NON-TOUGHENED GLAZED ROOF

DEMOLITION LEGEND:

- DM:10** - REMOVE ALL FLOOR FINISHES, ACOUSTIC WALL AND CEILING COVERINGS
- DM:11** - REMOVE FLOOR COVERINGS ONLY
- DM:12** - REMOVE WALL COVERINGS AND/OR FINISHES ONLY
- DM:13** - REMOVE CEILING ONLY
- DM:14** - DEMOLISH EXISTING PARTITIONS
- DM:15** - DEMOLISH EXISTING STAIRS AND COMPONENTS
- DM:16** - DEMOLISH AND CREATE OPENINGS IN EXISTING STRUCTURES
- DM:17** - RECOVER ACCESSORIES, FURNITURE & EQUIPMENT FOR REUSE
- DM:18** - DEMOLISH DOORS
- DM:19** - DEMOLISH BALUSTRADE AND HANDRAILS
- DM:20** - DEMOLISH CEILING FIXTURES
- DM:21** - PROTECT AND REPAIR DOORS

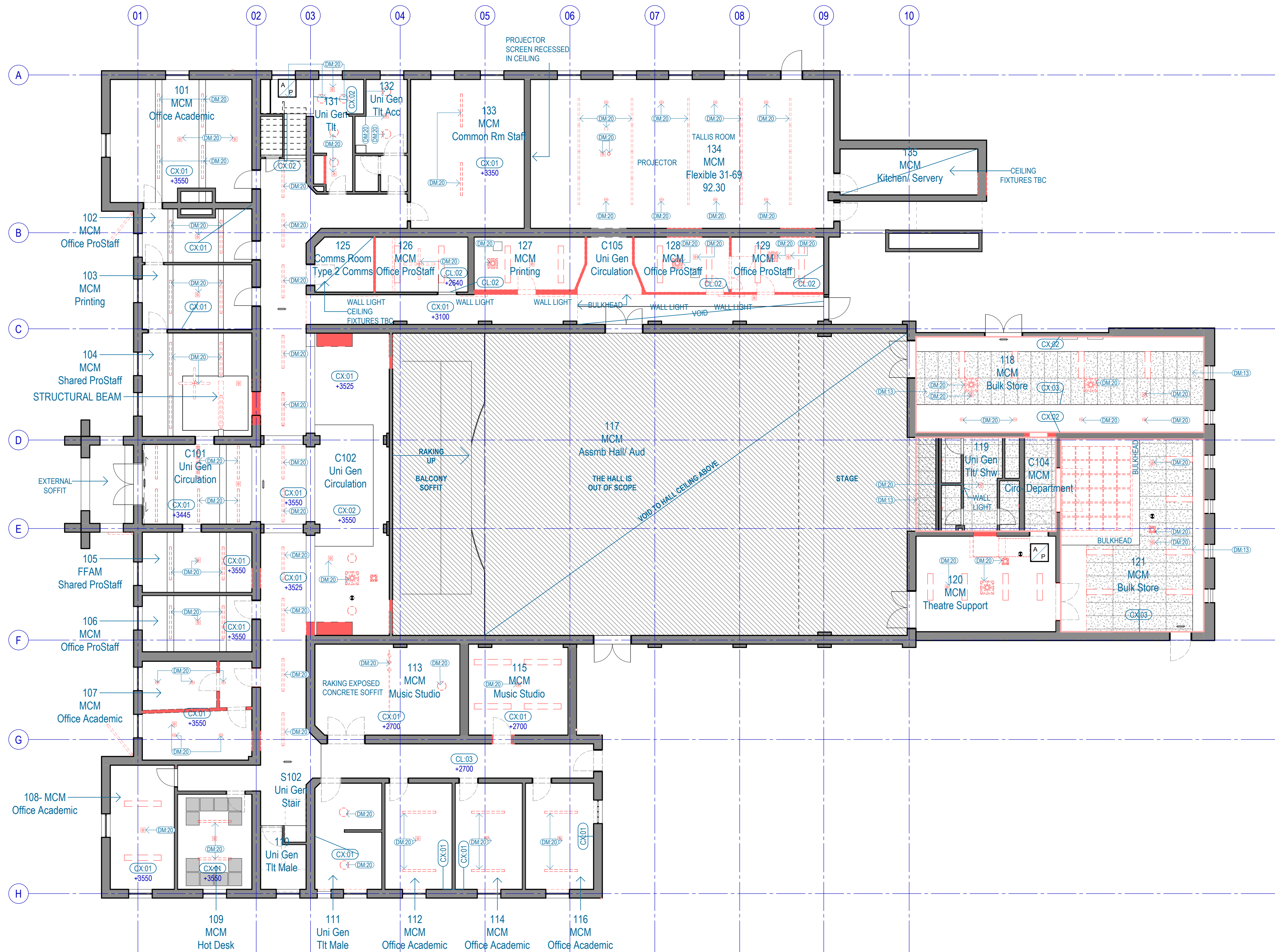

#	Status	Description	Date
A	Issue for Information	Issue for Information	20.12.2023
B	Issue for Information	Issue for Information	12.01.2024
C	Issue for Information	Issue for Information	24.01.2024
D	Schematic Design Issue	Schematic Design Issue	07.02.2024
E	Issue for Information	Issue for Information	28.03.2024
F	DD Cost Plan Issue	DD Cost Plan Issue	17.04.2024
G	DD Issue	DD Issue	20.05.2024
H	Pre-Tender Issue	Pre-Tender Issue	12.07.2024

Notes
 Copyright © Woods Bagot 2024
 All Rights Reserved
 No material may be reproduced without prior permission
 Contractor must verify all dimensions on site before commencing work or preparing shop drawings.
 Do not scale drawings.

Project
 UoM Melba Hall, Music Building
 Address
 Gate 12, Royal Parade, Parkville VIC 3052
 Client
 University of Melbourne

Issuer
W-B
 WOODS BAGOT

Project number
 131026

Size check
 25mm

Checked PS Approved AF Sheet size A1 Scale As indicated

Sheet title
 Existing Reflected Ceiling Plan - Level 01

Sheet number AR - 2101
 Revision H
 Status Pre-Tender Documentation



2 LEVEL 02 Mezzanine Level Bathroom
SCALE 1 : 100

EXISTING RCP- LEGEND

ALL LOCATIONS FOR FIXTURES AND FITTINGS ARE INDICATIVE ONLY.

ALL ACOUSTIC PANELLING LOCATIONS ARE INDICATIVE.

DRAWING TO BE READ IN CONJUNCTION WITH ARCHITECTURAL SPECIFICATION, SCHEDULES & SERVICES DRAWINGS.

CEILING HEIGHTS ARE BASED ON SITE MEASURES. HAVE NOT BEEN SURVEYED AND ARE INDICATIVE ONLY. ROOMS WITHOUT HEIGHTS OR FINISHES NOTED HAVE NOT YET BEEN ASSESSED BY THE DESIGN TEAM.

ALL CEILING SERVICES TO BE WHITE FINISH UNLESS OTHERWISE NOTED

EXISTING CEILING FITTINGS LEGEND:

ELECTRICAL:

- FLUORESCENT LIGHT
- CEILING MOUNTED PENDANT
- SUSPENDED LINEAR LIGHT
- DOWNLIGHT
- EXIT SIGN
- EMERGENCY LIGHT
- CAMERA

MECHANICAL:

- MECHANICAL DIFFUSER
- LINEAR MECH GRILLE
- CEILING FAN
- ACCESS PANEL

FIRE:

- SMOKE DETECTOR

ACOUSTIC:

- ACOUSTIC PANELLING

CEILING FINISH LEGEND:

CX.01 - PLASTERBOARD DIRECT STICK TO UNDERSIDE CONCRETE SLAB/ BEAM, PAINT FINISH

CX.02 - SUSPENDED PLASTERBOARD CEILING, PAINT FINISH

CX.03 - SUSPENDED ACOUSTIC TILE, GRID CEILING

CX.04 - PERFORATED ACOUSTIC PANEL CEILING, EXPRESSED JOINTS

CX.05 - EXTERNAL TIMBER SOFFIT TO EAVES

ROOF FINISH LEGEND (EXISTING):

RX.07 - EXISTING NON-TOUGHENED GLAZED ROOF

DEMOLITION LEGEND:

- DM-10 - REMOVE ALL FLOOR FINISHES, ACOUSTIC WALL AND CEILING COVERINGS
- DM-11 - REMOVE FLOOR COVERINGS ONLY
- DM-12 - REMOVE WALL COVERINGS AND/OR FINISHES ONLY
- DM-13 - REMOVE CEILING ONLY
- DM-14 - DEMOLISH EXISTING PARTITIONS
- DM-15 - DEMOVE EXISTING STAIRS AND COMPONENTS
- DM-16 - DEMOLISH AND CREATE OPENINGS IN EXISTING STRUCTURES
- DM-17 - RECOVER ACCESSORIES, FURNITURE & EQUIPMENT FOR REUSE
- DM-18 - DEMOLISH DOORS
- DM-19 - DEMOLISH BALUSTRADE AND HANDRAILS
- DM-20 - DEMOLISH CEILING FIXTURES
- DM-21 - PROTECT AND REPAIR DOORS

#	Status	Description	Date
A	Issue for Information	Issue for Information	20.12.2023
B	Issue for Information	Issue for Information	12.01.2024
C	Issue for Information	Issue for Information	24.01.2024
D	Schematic Design Issue	Schematic Design Issue	07.02.2024
E	Issue for Information	Issue for Information	28.03.2024
F	DD Cost Plan Issue	DD Cost Plan Issue	17.04.2024
G	DD Issue	DD Issue	20.05.2024
H	Pre-Tender Issue	Pre-Tender Issue	12.07.2024

Notes
Copyright © Woods Bagot 2024
All Rights Reserved
No material may be reproduced without prior permission
Contractor must verify all dimensions on site before commencing work or preparing shop drawings.
Do not scale drawings.

Project
UoM Melba Hall, Music Building
Address
Gate 12, Royal Parade, Parkville VIC 3052
Client
University of Melbourne

Issuer
W-B
WOODS BAGOT

Project number
131026
Size check
25mm
Checked
PS
Approved
AF
Sheet size
A1
Scale
As indicated

Sheet title
Existing Reflected Ceiling Plan - Level 02

Sheet number
AR - 2102
Revision
H
Status
Pre-Tender Documentation

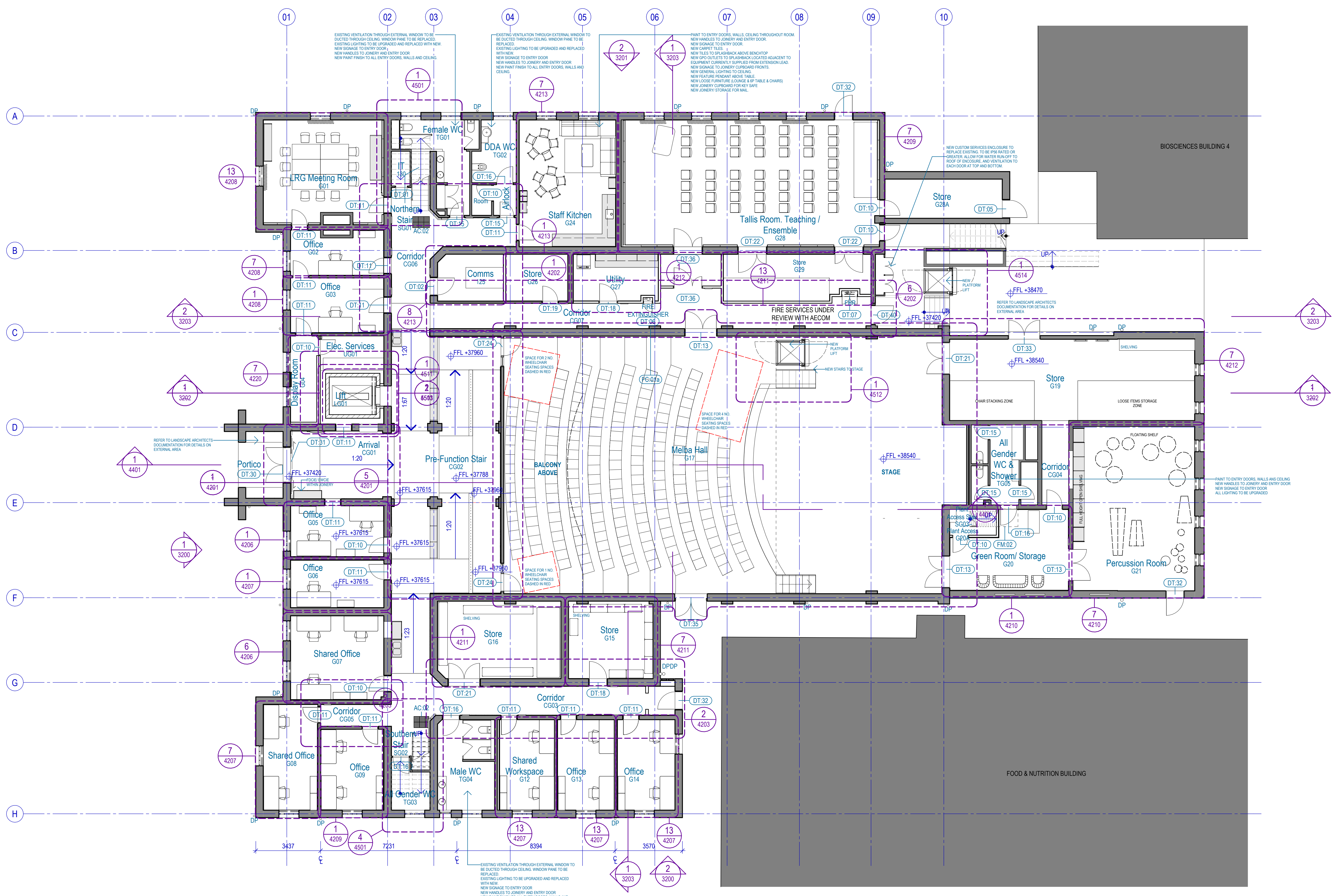

#	Status	Description	Date
A	Issue for Information	Issue for Information	8.12.2023
B	Issue for Information	Issue for Information	12.01.2024
C	Issue for Information	Issue for Information	24.01.2024
D	Schematic Design Issue	Schematic Design Issue	07.02.2024
E	SD Updates	SD Updates	08.03.2024
F	Issue for Information	Issue for Information	28.03.2024
G	Furniture Updates	Furniture Updates	04.04.2024
H	DD Cost Plan Issue	DD Cost Plan Issue	17.04.2024
J	Heritage Pre-application	Heritage Pre-application	16.05.2024
K	DD Issue	DD Issue	20.05.2024
L	Issue for Information	Issue for Information	01.07.2024
M	Pre-Tender Issue	Pre-Tender Issue	12.07.2024

Notes
 Copyright © Woods Bagot 2024
 All Rights Reserved
 No material may be reproduced without prior permission
 Contractor must verify all dimensions on site before commencing work or preparing shop drawings.
 Do not scale drawings.

EXISTING VENTILATION THROUGH EXTERNAL WINDOW TO BE DUCTED THROUGH CEILING. WINDOW PANE TO BE REPLACED. EXISTING LIGHTING TO BE UPGRADED AND REPLACED WITH NEW SIGNAGE TO ENTRY DOOR. NEW HANDLES TO JOINERY AND ENTRY DOOR. NEW PAINT FINISH TO ALL ENTRY DOORS, WALLS AND CEILING.

EXISTING VENTILATION THROUGH EXTERNAL WINDOW TO BE DUCTED THROUGH CEILING. WINDOW PANE TO BE REPLACED. EXISTING LIGHTING TO BE UPGRADED AND REPLACED WITH NEW SIGNAGE TO ENTRY DOOR. NEW HANDLES TO JOINERY AND ENTRY DOOR. NEW PAINT FINISH TO ALL ENTRY DOORS, WALLS AND CEILING.

EXISTING VENTILATION THROUGH EXTERNAL WINDOW TO BE DUCTED THROUGH CEILING. WINDOW PANE TO BE REPLACED. EXISTING LIGHTING TO BE UPGRADED AND REPLACED WITH NEW SIGNAGE TO ENTRY DOOR. NEW HANDLES TO JOINERY AND ENTRY DOOR. NEW PAINT FINISH TO ALL ENTRY DOORS, WALLS AND CEILING.

EXISTING VENTILATION THROUGH EXTERNAL WINDOW TO BE DUCTED THROUGH CEILING. WINDOW PANE TO BE REPLACED. EXISTING LIGHTING TO BE UPGRADED AND REPLACED WITH NEW SIGNAGE TO ENTRY DOOR. NEW HANDLES TO JOINERY AND ENTRY DOOR. NEW PAINT FINISH TO ALL ENTRY DOORS, WALLS AND CEILING.

EXISTING VENTILATION THROUGH EXTERNAL WINDOW TO BE DUCTED THROUGH CEILING. WINDOW PANE TO BE REPLACED. EXISTING LIGHTING TO BE UPGRADED AND REPLACED WITH NEW SIGNAGE TO ENTRY DOOR. NEW HANDLES TO JOINERY AND ENTRY DOOR. NEW PAINT FINISH TO ALL ENTRY DOORS, WALLS AND CEILING.

Project
 UoM Melba Hall, Music Building
 Address
 Gate 12, Royal Parade, Parkville VIC 3052
 Client
 University of Melbourne

Issuer
W-B
 WOODS BAGOT
 Project number
 131026
 Size check
 25mm
 Checked
 PS
 Approved
 AF
 Sheet size
 A1
 Scale
 1:100

Sheet title
 GA Plan - Ground Floor
 Sheet number
 AR - 2201
 Revision
 M
 Status
 Pre-Tender Documentation



2 LEVEL 01 - Mezzanine Bathroom
SCALE 1 : 100

#	Status	Description	Date
A	Issue for Information	Issue for Information	8.12.2023
B	Issue for Information	Issue for Information	12.01.2024
C	Issue for Information	Issue for Information	24.01.2024
D	Schematic Design Issue	Schematic Design Issue	07.02.2024
E	SD Updates	SD Updates	08.03.2024
F	Issue for Information	Issue for Information	28.03.2024
G	DD Cost Plan Issue	DD Cost Plan Issue	17.04.2024
H	Heritage Pre-application	Heritage Pre-application	16.05.2024
J	DD Issue	DD Issue	20.05.2024
K	Issue for Information	Issue for Information	01.07.2024
L	Pre-Tender Issue	Pre-Tender Issue	12.07.2024

Notes
Copyright © Woods Bagot 2024
All Rights Reserved
No material may be reproduced without prior permission
Contractor must verify all dimensions on site before commencing work or preparing shop drawings.
Do not scale drawings.

Date generated 12/07/2024 5:07:28 PM

Project
UoM Melba Hall, Music Building
Address
Gate 12, Royal Parade, Parkville VIC 3052
Client
University of Melbourne



Project number
131026
Checked
PS
Approved
AF
Sheet size
A1
Scale
1 : 100

Sheet title
GA Plan - Level 01
Sheet number
AR - 2202
Revision
L
Status
Pre-Tender Documentation

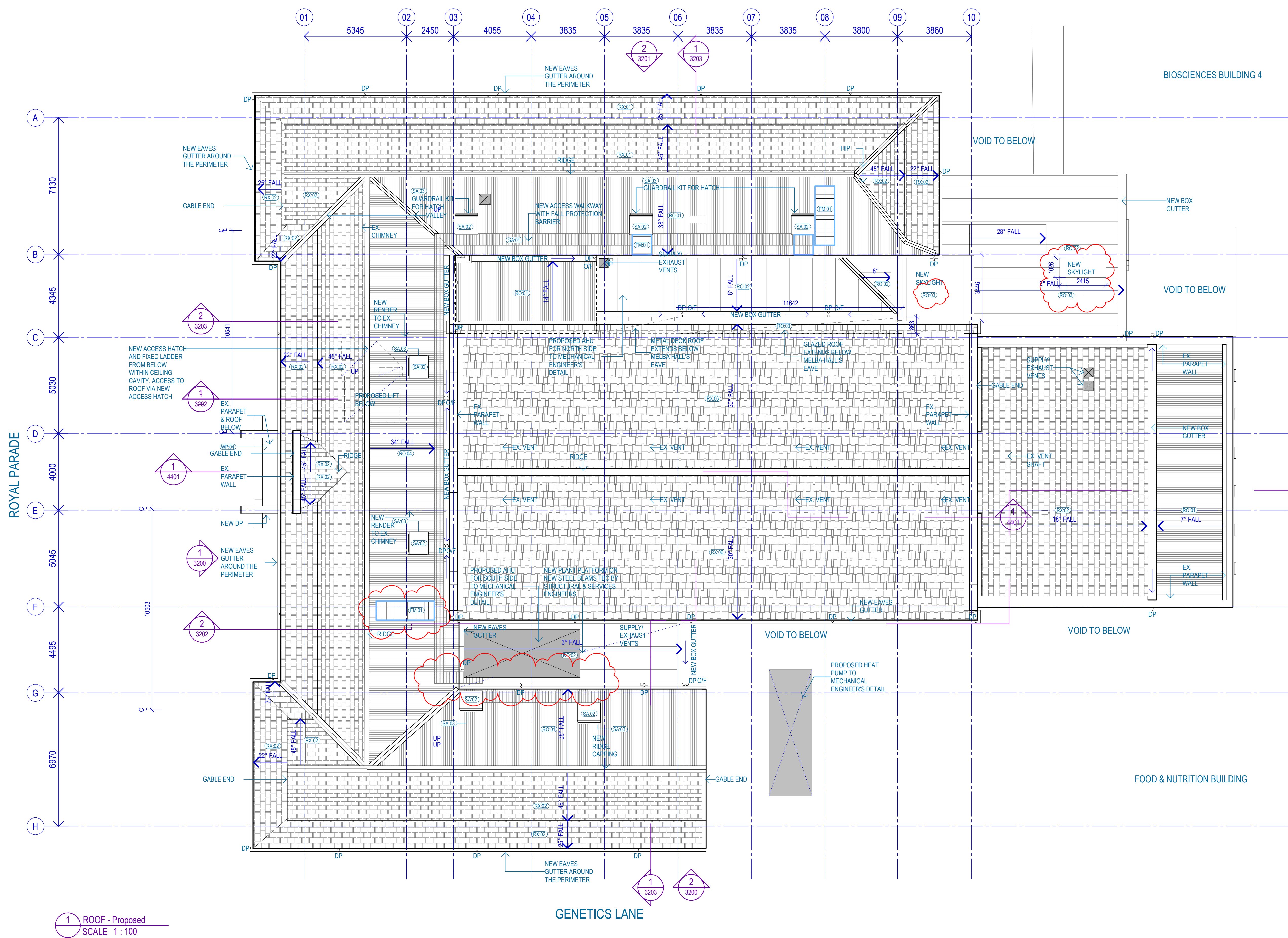

LEGEND

- GENERAL NOTES:
 - DRAWING TO BE READ IN CONJUNCTION WITH ARCHITECTURAL SPECIFICATION, SCHEDULES, SERVICES DRAWINGS & HERITAGE REPORT.
 - ROOF FALLS, RIDGE & VALLEY RLs ARE BASED ON EXISTING DRAWINGS AND POINTCLOUD SURVEY. FURTHER ROOF SURVEYS ARE REQUIRED FOR ANY MODIFICATIONS OF DRAINAGE SYSTEM AND DETAILING AT KEY JUNCTIONS.
 - ROOF ACCESS WALKWAY, HATCHES, SKYLIGHTS, VENTS, GUTTERS, DOWNPIPES, ARE SHOWN INDICATIVELY. VERIFY ON SITE FOR EXACT LOCATION.
 - REPLACE EAVES GUTTERS AND DOWNPIPES TO THE ENTIRE PERIMETER OF THE BUILDING.
 - RETURN HIP ROOF AT CORNERS OF MELBA ROOF TO BE DEMOLISHED AND REVISED WITH NEW DRAINAGE DETAIL AS PER HERITAGE ARCHITECT'S ADVICE.
 - BOX GUTTERS TO BE REPLACED & WIDENED AS PER HYDRAULIC ENGINEER'S ADVICE.
 - NEW DOWNPIPES, OVERFLOWS, SYPHONIC OVERFLOWS ARE BASED ON HYDRAULIC ENGINEER'S DOCUMENTATION AND SUBJECT TO FURTHER DESIGN DEVELOPMENT
 - ALL SLATE ROOFS TO BE REPLACED WITH NEW BATTENS & STAINLESS STEEL NAILS.
 - ALL CORRUGATED SHEETS, METAL DECKS TO BE REPLACED.
 - ALL FLASHINGS, CAPPINGS, VALLEYS & THE LIKE ARE TO BE REPLACED.
 - EXISTING ROOF ACCESS SYSTEM TO BE REMOVED AND REVISED WITH A NEW SYSTEM.
 - CORRODED AIR VENTS TO BE REPLACED.
 - EXISTING GLASS ROOF AND ACRYLIC ROOF TO BE REPLACED WITH TRAFFICABLE ROOF.
 - ROOF MAINTENANCE ACCESS INCLUDING ACCESS HATCH, WALKWAY, BARRIER, ANCHORS, PLATFORM TO BE COORDINATED WITH MAINTENANCE ACCESS CONSULTANT OR ACCESS & FALL PROTECTION MANUFACTURER.

- ROOF FINISH LEGEND (EXISTING):**
- RX-01 - REPAIRED EXISTING SLATES
 - RX-02 - REPAIRED EXISTING GLAZED SLATES
 - RX-03 - EXISTING CORRUGATED METAL SHEETS
 - RX-04 - EXISTING CORRUGATED COLOMBOND SHEETS
 - RX-05 - EXISTING METAL DECK
 - RX-06 - EXISTING GLAZED MARSEILLE TILES
 - RX-07 - EXISTING NON-TOUGHENED GLAZED ROOF
 - RX-08 - EXISTING ACRYLIC SEMI-CYLINDRICAL SKYLIGHTS
 - RX-09 - EXISTING SHINGLE ON GABLE ENDS
- ROOF FINISH LEGEND (NEW)**
- RO-01 - NEW CORRUGATED METAL SHEETS
 - RO-02 - NEW METAL DECK
 - RO-03 - NEW GLAZED ROOF
- SAFETY ACCESS LEGEND (NEW)**
- SA-01 - NEW ACCESS WALKWAY
 - SA-02 - NEW ACCESS HATCH
- WATERPROOFING LEGEND (NEW)**
- WP-01 - NEW LIQUID MEMBRANE

1 ROOF - Proposed
SCALE 1 : 100

#	Status	Description	Date	Notes
A	Issue for Information	Issue for Information	12.01.2024	Copyright © Woods Bagot 2024 All Rights Reserved
B	Issue for Information	Issue for Information	24.01.2024	No material may be reproduced without prior permission
C	Schematic Design Issue	Schematic Design Issue	07.02.2024	Contractor must verify all dimensions on site before commencing work or preparing shop drawings.
D	Issue for Information	Issue for Information	28.03.2024	
E	DD Cost Plan Issue	DD Cost Plan Issue	17.04.2024	
F	DD Issue	DD Issue	20.05.2024	Do not scale drawings.
G	Issue for Information	Issue for Information	01.07.2024	
H	Pre-Tender Issue	Pre-Tender Issue	12.07.2024	

Project
UoM Melba Hall, Music Building

Address
Gate 12, Royal Parade, Parkville VIC 3052

Client
University of Melbourne

Issuer
W-B
WOODS BAGOT

Project number
131026

Size check
25mm

Checked
DD

Approved
AF

Sheet size
A1

Scale
As indicated

Sheet title
GA Plan - Roof

Sheet number
AR - 2203

Revision
H

Status
Pre-Tender Documentation

RCP LEGEND

DRAWING TO BE READ IN CONJUNCTION WITH ARCHITECTURAL SPECIFICATION, SCHEDULES & SERVICES DRAWINGS.

CEILING HEIGHTS ARE BASED ON SITE MEASURES, HAVE NOT BEEN SURVEYED AND ARE INDICATIVE ONLY.

ALL CEILING SERVICES TO BE WHITE FINISH UNLESS OTHERWISE NOTED

QUANTITY OF FITTINGS TBC BY ENGINEERS

CEILING MOUNTED ITEMS: LIGHTING, MECHANICAL, AV, COMMS AND DATA LOCATIONS MOUNTED ON CEILING SURFACES TO BE READ IN CONJUNCTION WITH SERVICES CONSULTANT DRAWINGS FOR DETAILS AND EXTENT OF FIRE SERVICES.

CEILING MOUNTED SERVICES LEGEND, REFER SERVICES DRAWINGS FOR COMPLETE LIST OF SERVICES SYMBOLS.

PROPOSED CEILING FITTINGS LEGEND:

- EF01 PENDANT LIGHT AT ENTRY VESTIBULE
- EF02 FEATURE PENDANT LIGHT
- EF03 DECORATIVE WALL LIGHT
- EF04 RECESSED DOWNLIGHT
- EF05 TRACK LIGHTS
- EF06 LINEAR LIGHT
- EF07 SMOKE DETECTOR
- EF08 SPRINKLER
- EF09 EMERGENCY LIGHTING
- EF10 EXIT SIGN
- EF11 SPEAKER
- EF12 HEAT DETECTOR
- EF13 CAMERA
- EF14 CHILLED BEAM

FINAL CEILING LAYOUTS PENDING FURTHER COORDINATION WITH AECOM

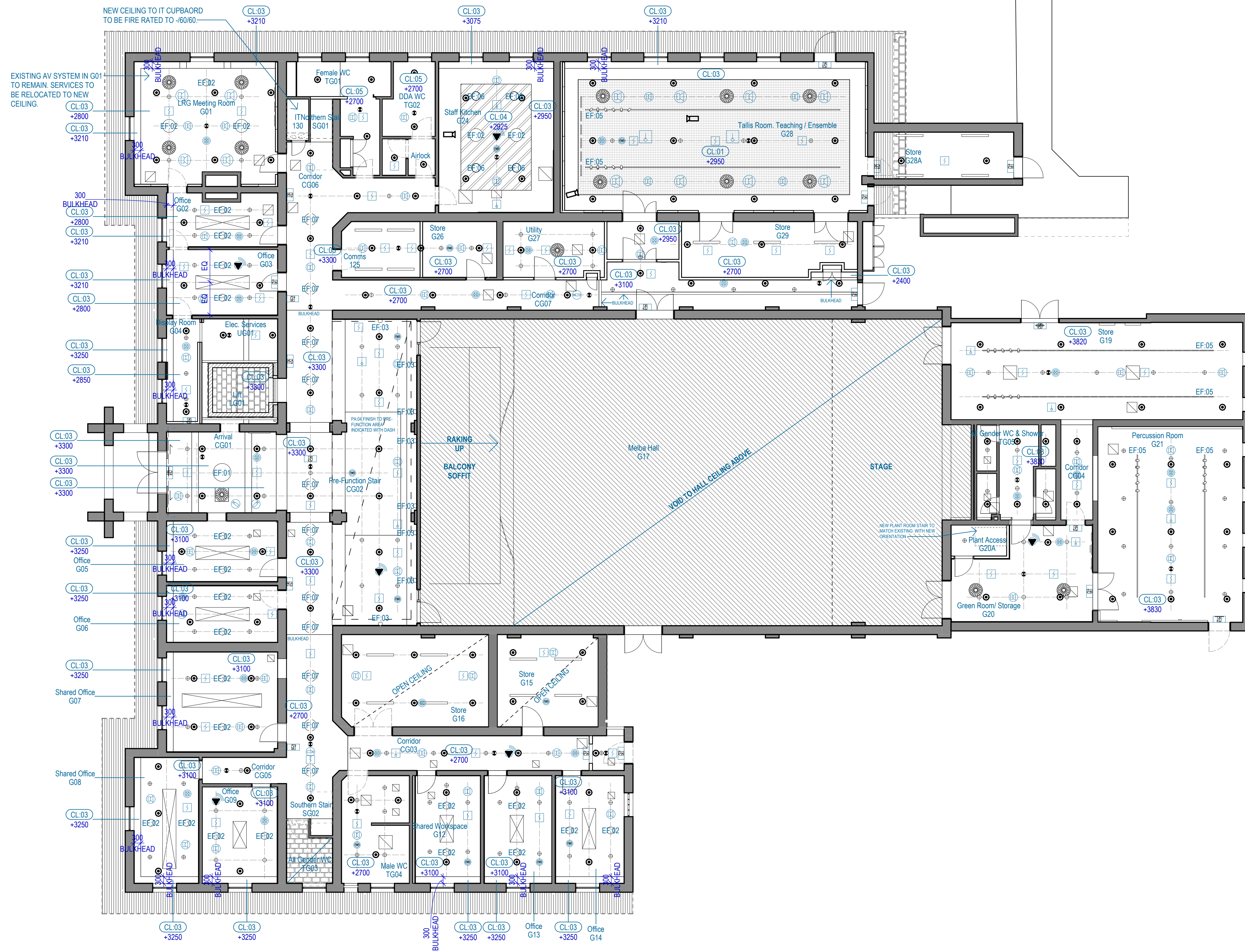

#	Status	Description	Date	Notes
A	RCP Issue for Information		30.01.2024	Copyright © Woods Bagot 2024 All Rights Reserved
B	Schematic Design Issue		07.02.2024	No material may be reproduced without prior permission
C	Issue for Information		28.03.2024	Contractor must verify all dimensions on site before commencing work or preparing shop drawings.
D	DD Cost Plan Issue		17.04.2024	
E	DD Issue		20.05.2024	
F	Pre-Tender Issue		12.07.2024	Do not scale drawings.

Date generated 12/07/2024 4:53:54 PM

Project
UoM Melba Hall, Music Building

Address
Gate 12, Royal Parade, Parkville VIC 3052

Client
University of Melbourne

Issuer
W-B
WOODS BAGOT

Project number
131026

Size check
25mm

Checked
PS

Approved
AF

Sheet size
A1

Scale
As indicated

Sheet number	Revision
AR - 2801	F
Status	Pre-Tender Documentation

RCP LEGEND

DRAWING TO BE READ IN CONJUNCTION WITH ARCHITECTURAL SPECIFICATION, SCHEDULES & SERVICES DRAWINGS.

CEILING HEIGHTS ARE BASED ON SITE MEASURES, HAVE NOT BEEN SURVEYED AND ARE INDICATIVE ONLY.

ALL CEILING SERVICES TO BE WHITE FINISH UNLESS OTHERWISE NOTED

QUANTITY OF FITTINGS TBC BY ENGINEERS

CEILING MOUNTED ITEMS: LIGHTING, MECHANICAL, AV, COMMS AND DATA LOCATIONS MOUNTED ON CEILING SURFACES TO BE READ IN CONJUNCTION WITH SERVICES CONSULTANT DRAWINGS FOR DETAILS AND EXTENT OF FIRE SERVICES.

CEILING MOUNTED SERVICES LEGEND, REFER SERVICES DRAWINGS FOR COMPLETE LIST OF SERVICES SYMBOLS.

PROPOSED CEILING FITTINGS LEGEND:

- EF01 PENDANT LIGHT AT ENTRY VESTIBULE
- EF02 FEATURE PENDANT LIGHT
- EF03 DECORATIVE WALL LIGHT
- EF04 RECESSED DOWNLIGHT
- EF05 TRACK LIGHTS
- LINEAR LIGHT
- SMOKE DETECTOR
- SPRINKLER
- EMERGENCY LIGHTING
- EXIT SIGN
- SPEAKER
- HEAT DETECTOR
- CAMERA
- CHILLED BEAM

FINAL CEILING LAYOUTS PENDING FURTHER COORDINATION WITH AECOM

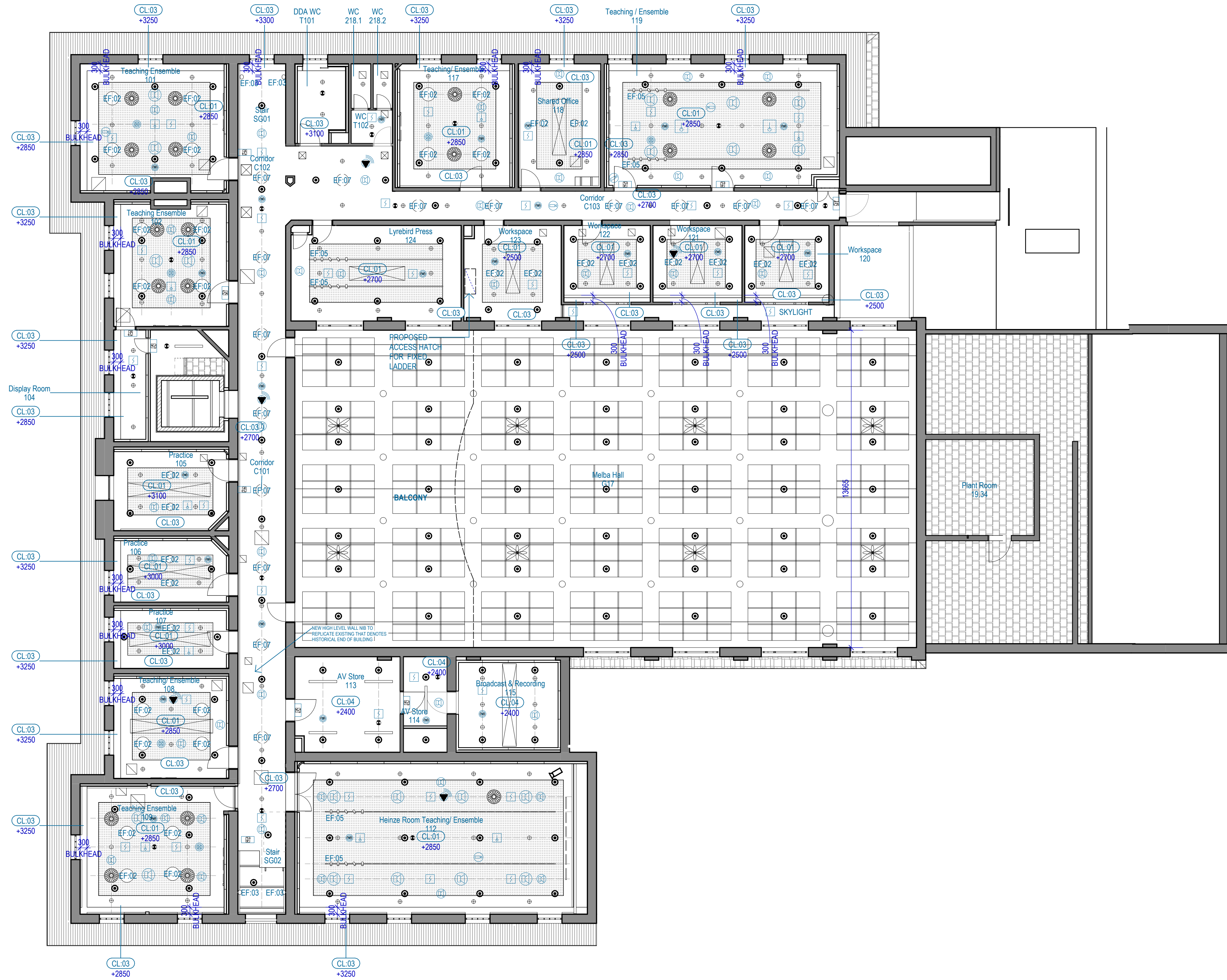

#	Status	Description	Date	Notes
A	RCP	Issue for Information	30.01.2024	Copyright © Woods Bagot 2024 All Rights Reserved
B	Schematic Design	Issue	07.02.2024	No material may be reproduced without prior permission
C	Issue for Information	Issue	28.03.2024	Contractor must verify all dimensions on site before commencing work or preparing shop drawings.
D	DD Cost Plan Issue	Issue	17.04.2024	
E	DD Issue	Issue	20.05.2024	
F	Pre-Tender Issue	Issue	12.07.2024	Do not scale drawings.

Notes
Copyright © Woods Bagot 2024
All Rights Reserved
No material may be reproduced without prior permission
Contractor must verify all dimensions on site before commencing work or preparing shop drawings.
Do not scale drawings.

Project
UoM Melba Hall, Music Building
Address
Gate 12, Royal Parade, Parkville VIC 3052
Client
University of Melbourne

Issuer
W-B
WOODS BAGOT

Project number
131026
Size check
25mm
Checked
PS
Approved
AF
Sheet size
A1
Scale
As indicated

Sheet title
Proposed Reflected Ceiling Plan - Level 01

Sheet number
AR - 2802
Revision
F
Status
Pre-Tender Documentation

LEGEND

- **GENERAL NOTES:**
- DRAWING TO BE READ IN CONJUNCTION WITH ARCHITECTURAL SPECIFICATION, SCHEDULES, SERVICES DRAWINGS & HERITAGE REPORT.
- ROOF FALLS, RIDGE & VALLEY RLs ARE BASED ON EXISTING DRAWINGS AND POINT CLOUD SURVEY. FURTHER ROOF SURVEYS ARE REQUIRED FOR ANY MODIFICATIONS OF DRAINAGE SYSTEM AND DETAILING AT KEY JUNCTIONS.
- ROOF ACCESS WALKWAY, HATCHES, SKYLIGHTS, VENTS, GUTTERS, DOWNPIPES, ARE SHOWN INDICATIVELY. VERIFY ON SITE FOR EXACT LOCATION.
- REPLACE EAVES GUTTERS AND DOWNPIPES TO THE ENTIRE PERIMETER OF THE BUILDING.
- RETURN HIP ROOF AT CORNERS OF MELBA ROOF TO BE DEMOLISHED AND REVISED WITH NEW DRAINAGE DETAIL AS PER HERITAGE ARCHITECT'S ADVICE.
- BOX GUTTERS TO BE REPLACED & WIDENED AS PER HYDRAULIC ENGINEER'S ADVICE.
- NEW DOWNPIPES, OVERFLOWS, SYPHONIC OVERFLOWS ARE BASED ON HYDRAULIC ENGINEER'S DOCUMENTATION AND SUBJECT TO FURTHER DESIGN DEVELOPMENT
- ALL SLATE ROOFS TO BE REPLACED WITH NEW BATTENS & STAINLESS STEEL NAILS.
- ALL CORRUGATED SHEETS, METAL DECKS TO BE REPLACED.
- ALL FLASHINGS, CAPPINGS, VALLEYS & THE LIKE ARE TO BE REPLACED.
- EXISTING ROOF ACCESS SYSTEM TO BE REMOVED AND REVISED WITH A NEW SYSTEM.
- CORRODED AIR VENTS TO BE REPLACED.
- EXISTING GLASS ROOF AND ACRYLIC ROOF TO BE REPLACED WITH TRAFFICABLE ROOF.
- ROOF MAINTENANCE ACCESS INCLUDING ACCESS HATCH, WALKWAY, BARRIER, ANCHORS, PLATFORM TO BE COORDINATED WITH MAINTENANCE ACCESS CONSULTANT OR ACCESS & FALL PROTECTION MANUFACTURER.

ROOF FINISH LEGEND (EXISTING):

- RX:01 - REPAIRED EXISTING SLATES
- RX:02 - REPAIRED EXISTING GLAZED SLATES
- RX:03 - EXISTING CORRUGATED METAL SHEETS
- RX:04 - EXISTING CORRUGATED COLOBOND SHEETS
- RX:05 - EXISTING METAL DECK
- RX:06 - EXISTING GLAZED MARSEILLE TILES
- RX:07 - EXISTING NON-TOUGHENED GLAZED ROOF
- RX:08 - EXISTING ACRYLIC SEMI-CYLINDRICAL SKYLIGHTS
- RX:09 - EXISTING SHINGLE ON GABLE ENDS

ROOF FINISH LEGEND (NEW)

- RO:01 - NEW CORRUGATED METAL SHEETS
- RO:02 - NEW METAL DECK
- RO:03 - NEW GLAZED ROOF

SAFETY ACCESS LEGEND (NEW)

- SA:01 - NEW ACCESS WALKWAY
- SA:02 - NEW ACCESS HATCH

WATERPROOFING LEGEND (NEW)

- WP:01 - NEW LIQUID MEMBRANE

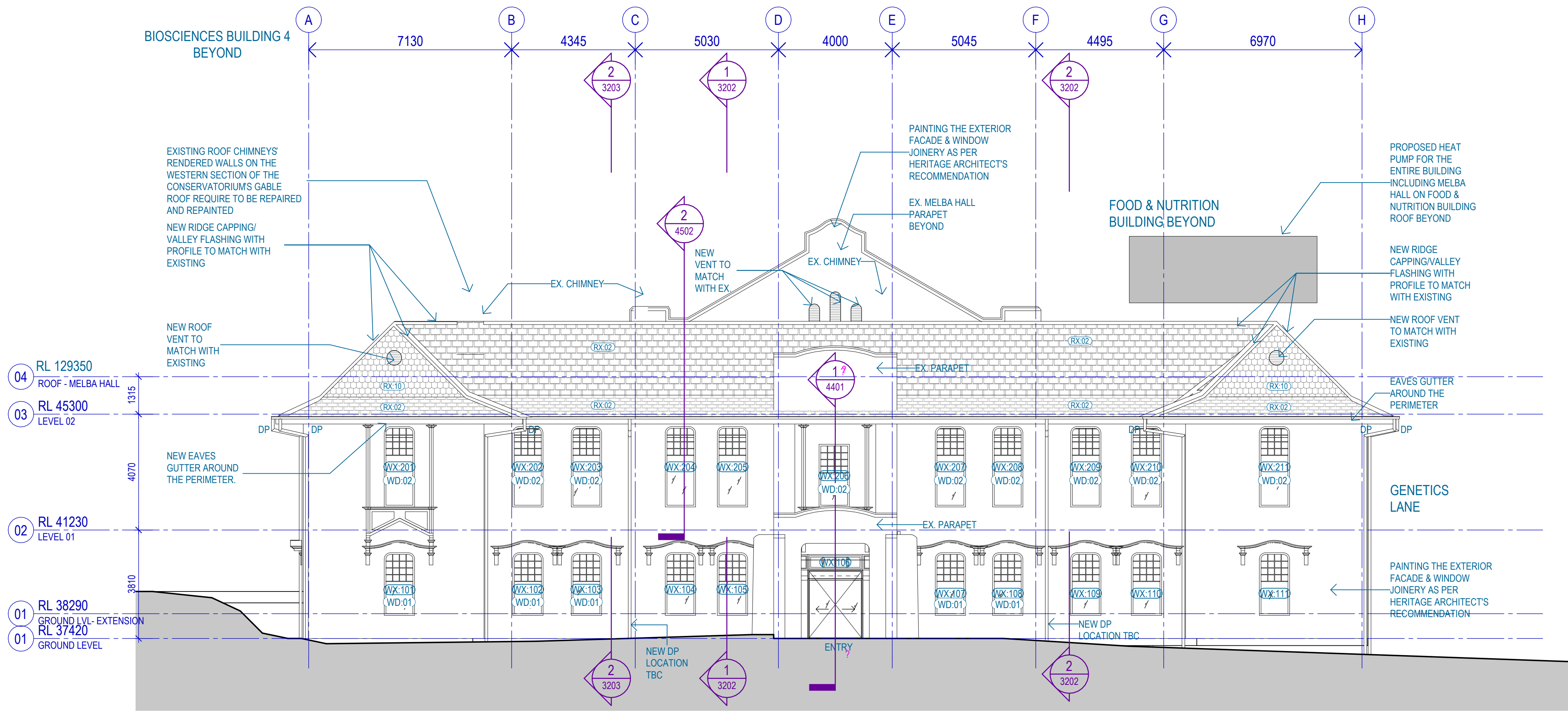

1 Proposed Elevation - West Elevation
SCALE 1 : 100

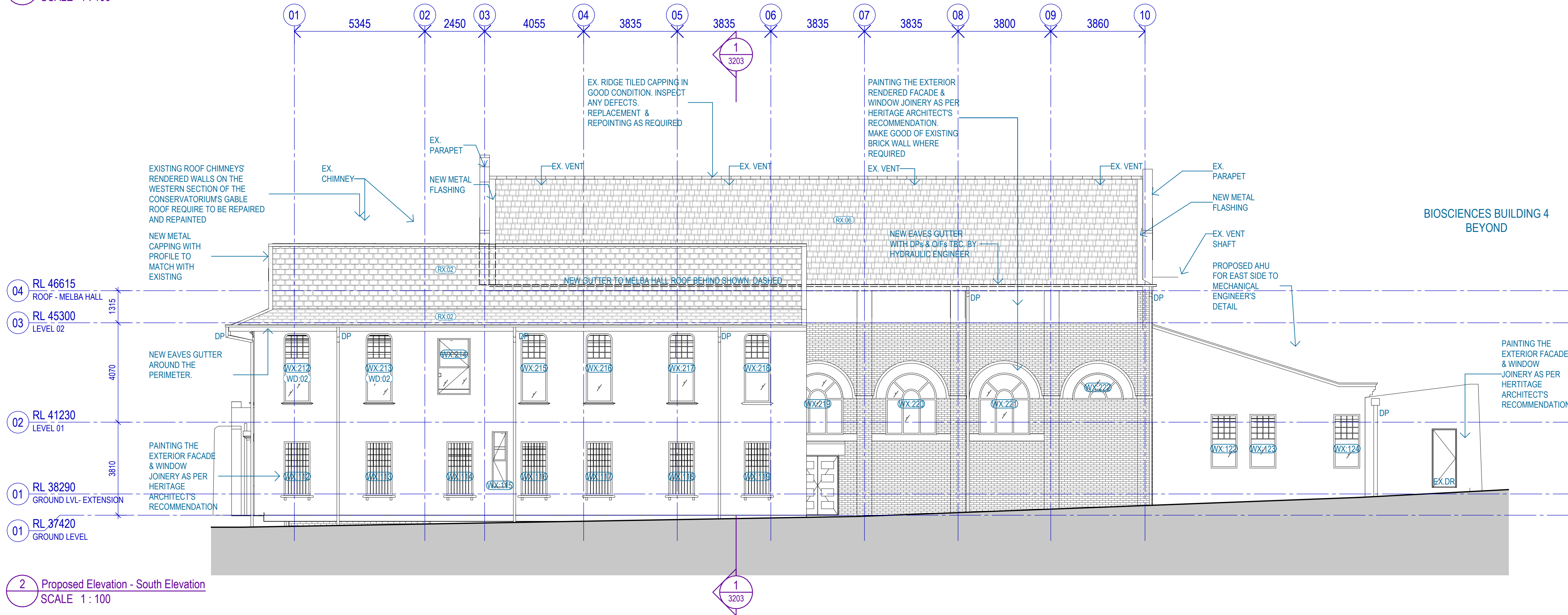

2 Proposed Elevation - South Elevation
SCALE 1 : 100

#	Status	Description	Date	Notes
A	Issue for Information	Issue for Information	24.01.2024	Copyright © Woods Bagot 2024 All Rights Reserved
B	Schematic Design Issue	Schematic Design Issue	07.02.2024	No material may be reproduced without prior permission
C	DD Cost Plan Issue	DD Cost Plan Issue	17.04.2024	Contractor must verify all dimensions on site before commencing work or preparing shop drawings.
D	Heritage Pre-application	Heritage Pre-application	16.05.2024	
E	DD Issue	DD Issue	20.05.2024	
F	Pre-Tender Issue	Pre-Tender Issue	12.07.2024	Do not scale drawings.

Project
UoM Melba Hall, Music Building

Address
Gate 12, Royal Parade, Parkville VIC 3052

Client
University of Melbourne

Issuer
W-B
WOODS BAGOT

Project number
131026

Size check
25mm

Checked
DD

Approved
AF

Sheet size
A1

Scale
As indicated

Sheet title
Proposed Elevations_Sheet 01

Sheet number
AR - 3200

Revision
F

Status
Pre-Tender Documentation

LEGEND

- GENERAL NOTES:
 - DRAWING TO BE READ IN CONJUNCTION WITH ARCHITECTURAL SPECIFICATION, SCHEDULES, SERVICES DRAWINGS & HERITAGE REPORT.
 - ROOF FALLS, RIDGE & VALLEY RLs ARE BASED ON EXISTING DRAWINGS AND POINTCLOUD SURVEY. FURTHER ROOF SURVEYS ARE REQUIRED FOR ANY MODIFICATIONS OF DRAINAGE SYSTEM AND DETAILING AT KEY JUNCTIONS.
 - ROOF ACCESS WALKWAY, HATCHES, SKYLIGHTS, VENTS, GUTTERS, DOWNPIPES, ARE SHOWN INDICATIVELY. VERIFY ON SITE FOR EXACT LOCATION.
 - REPLACE EAVES GUTTERS AND DOWNPIPES TO THE ENTIRE PERIMETER OF THE BUILDING.
 - RETURN HIP ROOF AT CORNERS OF MELBA ROOF TO BE DEMOLISHED AND REVISED WITH NEW DRAINAGE DETAIL AS PER HERITAGE ARCHITECT'S ADVICE.
 - BOX GUTTERS TO BE REPLACED & WIDENED AS PER HYDRAULIC ENGINEER'S ADVICE.
 - NEW DOWNPIPES, OVERFLOWS, SYPHONIC OVERFLOWS ARE BASED ON HYDRAULIC ENGINEER'S DOCUMENTATION AND SUBJECT TO FURTHER DESIGN DEVELOPMENT
 - ALL SLATE ROOFS TO BE REPLACED WITH NEW BATTENS & STAINLESS STEEL NAILS.
 - ALL CORRUGATED SHEETS, METAL DECKS TO BE REPLACED.
 - ALL FLASHINGS, CAPPINGS, VALLEYS & THE LIKE ARE TO BE REPLACED.
 - EXISTING ROOF ACCESS SYSTEM TO BE REMOVED AND REVISED WITH A NEW SYSTEM.
 - CORRODED AIR VENTS TO BE REPLACED.
 - EXISTING GLASS ROOF AND ACRYLIC ROOF TO BE REPLACED WITH TRAFFICABLE ROOF.
 - ROOF MAINTENANCE ACCESS INCLUDING ACCESS HATCH, WALKWAY, BARRIER, ANCHORS, PLATFORM TO BE COORDINATED WITH MAINTENANCE ACCESS CONSULTANT OR ACCESS & FALL PROTECTION MANUFACTURER.

- ROOF FINISH LEGEND (EXISTING):**
- RX:01 - REPAIRED EXISTING SLATES
 - RX:02 - REPAIRED EXISTING GLAZED SLATES
 - RX:03 - EXISTING CORRUGATED METAL SHEETS
 - RX:04 - EXISTING CORRUGATED COLOBOND SHEETS
 - RX:05 - EXISTING METAL DECK
 - RX:06 - EXISTING GLAZED MARSEILLE TILES
 - RX:07 - EXISTING NON-TOUGHENED GLAZED ROOF
 - RX:08 - EXISTING ACRYLIC SEMI-CYLINDRICAL SKYLIGHTS
 - RX:09 - EXISTING SHINGLE ON GABLE ENDS
- ROOF FINISH LEGEND (NEW):**
- RO:01 - NEW CORRUGATED METAL SHEETS
 - RO:02 - NEW METAL DECK
 - RO:03 - NEW GLAZED ROOF
- SAFETY ACCESS LEGEND (NEW)**
- SA:01 - NEW ACCESS WALKWAY
 - SA:02 - NEW ACCESS HATCH
- WATERPROOFING LEGEND (NEW)**
- WP:01 - NEW LIQUID MEMBRANE

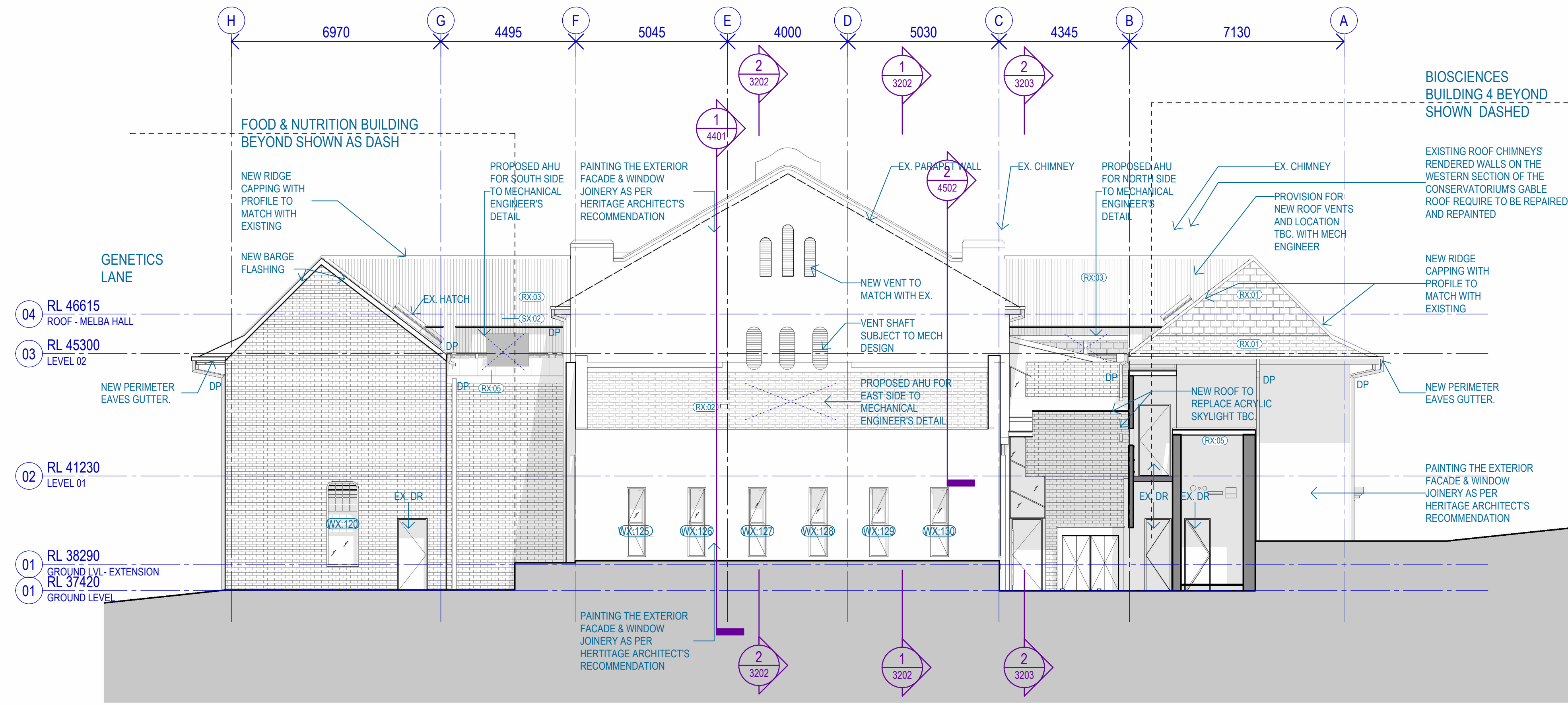

1 Proposed Elevation - East Elevation
SCALE 1 : 100

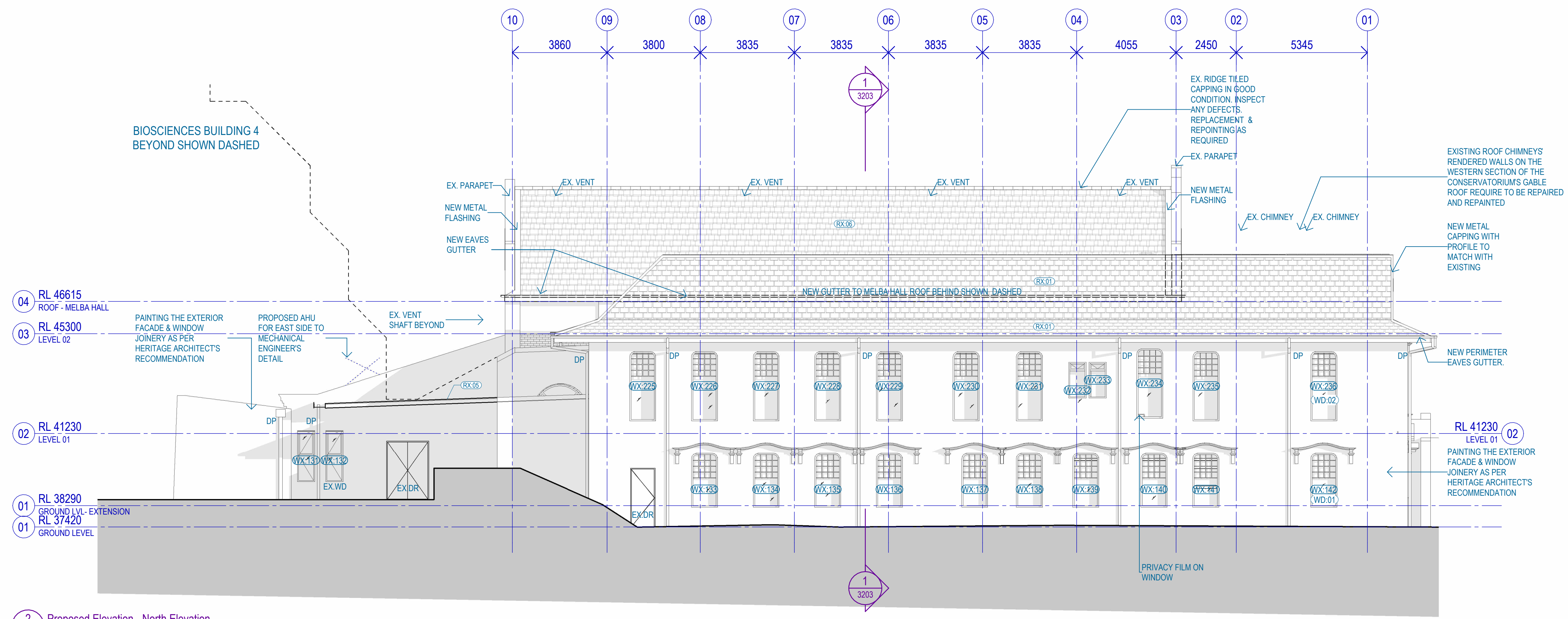

2 Proposed Elevation - North Elevation
SCALE 1 : 100

#	Status	Description	Date	Notes
A	Issue for Information	Issue for Information	24.01.2024	Copyright © Woods Bagot 2024 All Rights Reserved
B	Schematic Design Issue	Schematic Design Issue	07.02.2024	No material may be reproduced without prior permission
C	DD Cost Plan Issue	DD Cost Plan Issue	17.04.2024	Contractor must verify all dimensions on site before commencing work or preparing shop drawings.
D	Heritage Pre-application	Heritage Pre-application	16.05.2024	
E	DD Issue	DD Issue	20.05.2024	
F	Pre-Tender Issue	Pre-Tender Issue	12.07.2024	Do not scale drawings.

Project
UoM Melba Hall, Music Building

Address
Gate 12, Royal Parade, Parkville VIC 3052

Client
University of Melbourne

Issuer
W-B
WOODS BAGOT

Project number
131026

Size check
25mm

Checked
DD

Approved
AF

Sheet size
A1

Scale
As indicated

Sheet title
Proposed Elevations_Sheet 02

Sheet number
AR - 3201

Revision
F

Status
Pre-Tender Documentation

LEGEND

- GENERAL NOTES:
- DRAWING TO BE READ IN CONJUNCTION WITH ARCHITECTURAL SPECIFICATION, SCHEDULES, SERVICES DRAWINGS & HERITAGE REPORT.
- ROOF FALLS, RIDGE & VALLEY RLs ARE BASED ON EXISTING DRAWINGS AND POINTCLOUD SURVEY. FURTHER ROOF SURVEYS ARE REQUIRED FOR ANY MODIFICATIONS OF DRAINAGE SYSTEM AND DETAILING AT KEY JUNCTIONS.
- ROOF ACCESS WALKWAY, HATCHES, SKYLIGHTS, VENTS, GUTTERS, DOWNPIPES, ARE SHOWN INDICATIVELY. VERIFY ON SITE FOR EXACT LOCATION.
- REPLACE EAVES GUTTERS AND DOWNPIPES TO THE ENTIRE PERIMETER OF THE BUILDING.
- RETURN HIP ROOF AT CORNERS OF MELBA ROOF TO BE DEMOLISHED AND REVISED WITH NEW DRAINAGE DETAIL AS PER HERITAGE ARCHITECT'S ADVICE.
- BOX GUTTERS TO BE REPLACED & WIDENED AS PER HYDRAULIC ENGINEER'S ADVICE.
- NEW DOWNPIPES, OVERFLOWS, SYPHONIC OVERFLOWS ARE BASED ON HYDRAULIC ENGINEER'S DOCUMENTATION AND SUBJECT TO FURTHER DESIGN DEVELOPMENT
- ALL SLATE ROOFS TO BE REPLACED WITH NEW BATTENS & STAINLESS STEEL NAILS.
- ALL CORRUGATED SHEETS, METAL DECKS TO BE REPLACED.
- ALL FLASHINGS, CAPPINGS, VALLEYS & THE LIKE ARE TO BE REPLACED.
- EXISTING ROOF ACCESS SYSTEM TO BE REMOVED AND REVISED WITH A NEW SYSTEM.
- CORRODED AIR VENTS TO BE REPLACED.
- EXISTING GLASS ROOF AND ACRYLIC ROOF TO BE REPLACED WITH TRAFFICABLE ROOF.
- ROOF MAINTENANCE ACCESS INCLUDING ACCESS HATCH, WALKWAY, BARRIER, ANCHORS, PLATFORM TO BE COORDINATED WITH MAINTENANCE ACCESS CONSULTANT OR ACCESS & FALL PROTECTION MANUFACTURER.

- ROOF FINISH LEGEND (EXISTING):**
- RX-01 - REPAIRED EXISTING SLATES
 - RX-02 - REPAIRED EXISTING GLAZED SLATES
 - RX-03 - EXISTING CORRUGATED METAL SHEETS
 - RX-04 - EXISTING CORRUGATED COLOBOND SHEETS
 - RX-05 - EXISTING METAL DECK
 - RX-06 - EXISTING GLAZED MARSEILLE TILES
 - RX-07 - EXISTING NON-TOUGHENED GLAZED ROOF
 - RX-08 - EXISTING ACRYLIC SEMI-CYLINDRICAL SKYLIGHTS
 - RX-09 - EXISTING SHINGLE ON GABLE ENDS
- ROOF FINISH LEGEND (NEW)**
- RO-01 - NEW CORRUGATED METAL SHEETS
 - RO-02 - NEW METAL DECK
 - RO-03 - NEW GLAZED ROOF
- SAFETY ACCESS LEGEND (NEW)**
- SA-01 - NEW ACCESS WALKWAY
 - SA-02 - NEW ACCESS HATCH
- WATERPROOFING LEGEND (NEW)**
- WP-01 - NEW LIQUID MEMBRANE

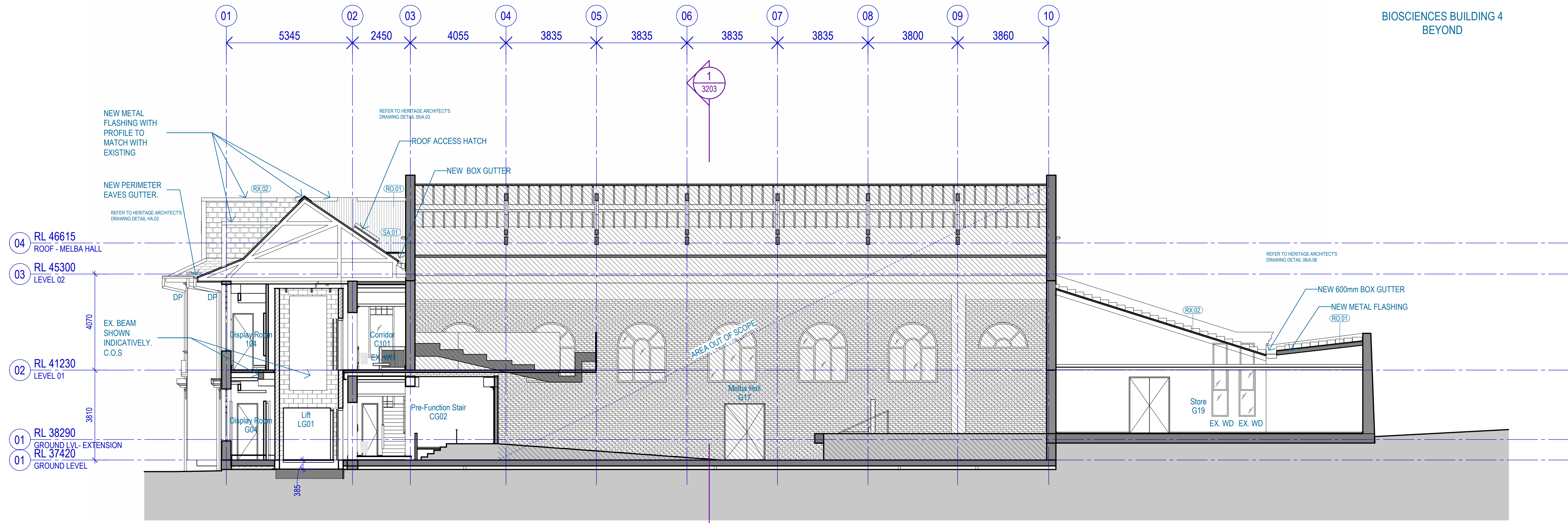

1 Proposed Sections - E-W Section 01
SCALE 1 : 100

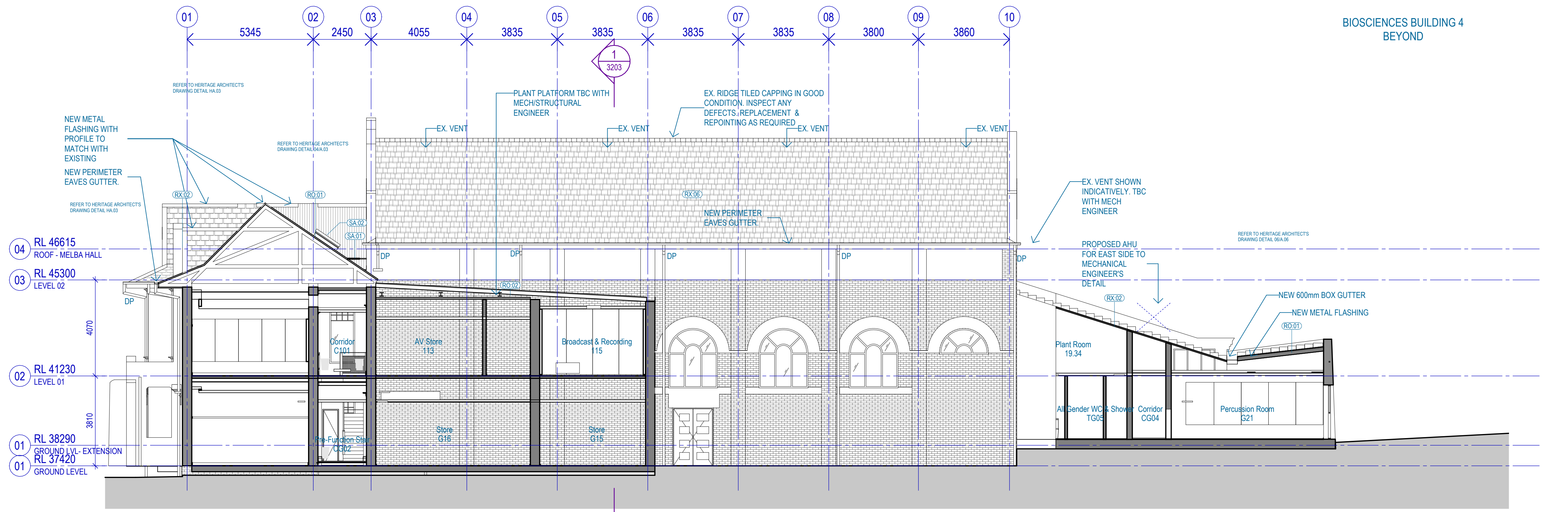

2 Proposed Sections - E-W Section 2
SCALE 1 : 100

#	Status	Description	Date	Notes
A	Issue for Information	Issue for Information	24.01.2024	Copyright © Woods Bagot 2024 All Rights Reserved
B	Schematic Design Issue	Schematic Design Issue	07.02.2024	No material may be reproduced without prior permission
C	DD Cost Plan Issue	DD Cost Plan Issue	17.04.2024	Contractor must verify all dimensions on site before commencing work or preparing shop drawings.
D	DD Issue	DD Issue	20.05.2024	
E	Pre-Tender Issue	Pre-Tender Issue	12.07.2024	Do not scale drawings.

Date generated 12/07/2024 4:54:57 PM

BIOSCIENCES BUILDING 4 BEYOND

BIOSCIENCES BUILDING 4 BEYOND

Project
UoM Melba Hall, Music Building
Address
Gate 12, Royal Parade, Parkville VIC 3052
Client
University of Melbourne

Issuer
W-B
WOODS BAGOT
Project number
131026
Size check
25mm
Checked
DD
Approved
AF
Sheet size
A1
Scale
As indicated

Sheet title
Proposed Sections_Sheet 01
Sheet number
AR - 3202
Revision
E
Status
Pre-Tender Documentation

LEGEND

GENERAL NOTES:

- DRAWING TO BE READ IN CONJUNCTION WITH ARCHITECTURAL SPECIFICATION, SCHEDULES, SERVICES DRAWINGS & HERITAGE REPORT.
- ROOF FALLS, RIDGE & VALLEY RLs ARE BASED ON EXISTING DRAWINGS AND POINTCLOUD SURVEY. FURTHER ROOF SURVEYS ARE REQUIRED FOR ANY MODIFICATIONS OF DRAINAGE SYSTEM AND DETAILING AT KEY JUNCTIONS.
- ROOF ACCESS WALKWAY, HATCHES, SKYLIGHTS, VENTS, GUTTERS, DOWNPIPES, ARE SHOWN INDICATIVELY. VERIFY ON SITE FOR EXACT LOCATION.
- REPLACE EAVES GUTTERS AND DOWNPIPES TO THE ENTIRE PERIMETER OF THE BUILDING.
- RETURN HIP ROOF AT CORNERS OF MELBA ROOF TO BE DEMOLISHED AND REVISED WITH NEW DRAINAGE DETAIL AS PER HERITAGE ARCHITECTS' ADVICE.
- BOX GUTTERS TO BE REPLACED & WIDENED AS PER HYDRAULIC ENGINEER'S ADVICE.
- NEW DOWNPIPES, OVERFLOWS, SYPHONIC OVERFLOWS ARE BASED ON HYDRAULIC ENGINEER'S DOCUMENTATION AND SUBJECT TO FURTHER DESIGN DEVELOPMENT
- ALL SLATE ROOFS TO BE REPLACED WITH NEW BATTENS & STAINLESS STEEL NAILS.
- ALL CORRUGATED SHEETS, METAL DECKS TO BE REPLACED.
- ALL FLASHINGS, CAPPINGS, VALLEYS & THE LIKE ARE TO BE REPLACED.
- EXISTING ROOF ACCESS SYSTEM TO BE REMOVED AND REVISED WITH A NEW SYSTEM.
- CORRODED AIR VENTS TO BE REPLACED.
- EXISTING GLASS ROOF AND ACRYLIC ROOF TO BE REPLACED WITH TRAFFICABLE ROOF.
- ROOF MAINTENANCE ACCESS INCLUDING ACCESS HATCH, WALKWAY, BARRIER, ANCHORS, PLATFORM TO BE COORDINATED WITH MAINTENANCE ACCESS CONSULTANT OR ACCESS & FALL PROTECTION MANUFACTURER.

ROOF FINISH LEGEND (EXISTING):

- RX-01 - REPAIRED EXISTING SLATES
- RX-02 - REPAIRED EXISTING GLAZED SLATES
- RX-03 - EXISTING CORRUGATED METAL SHEETS
- RX-04 - EXISTING CORRUGATED COLOBOND SHEETS
- RX-05 - EXISTING METAL DECK
- RX-06 - EXISTING GLAZED MARSEILLE TILES
- RX-07 - EXISTING NON-TOUGHENED GLAZED ROOF
- RX-08 - EXISTING ACRYLIC SEMI-CYLINDRICAL SKYLIGHTS
- RX-09 - EXISTING SHINGLE ON GABLE ENDS

ROOF FINISH LEGEND (NEW)

- RO-01 - NEW CORRUGATED METAL SHEETS
- RO-02 - NEW METAL DECK
- RO-03 - NEW GLAZED ROOF

SAFETY ACCESS LEGEND (NEW)

- SA-01 - NEW ACCESS WALKWAY
- SA-02 - NEW ACCESS HATCH

WATERPROOFING LEGEND (NEW)

- WP-01 - NEW LIQUID MEMBRANE

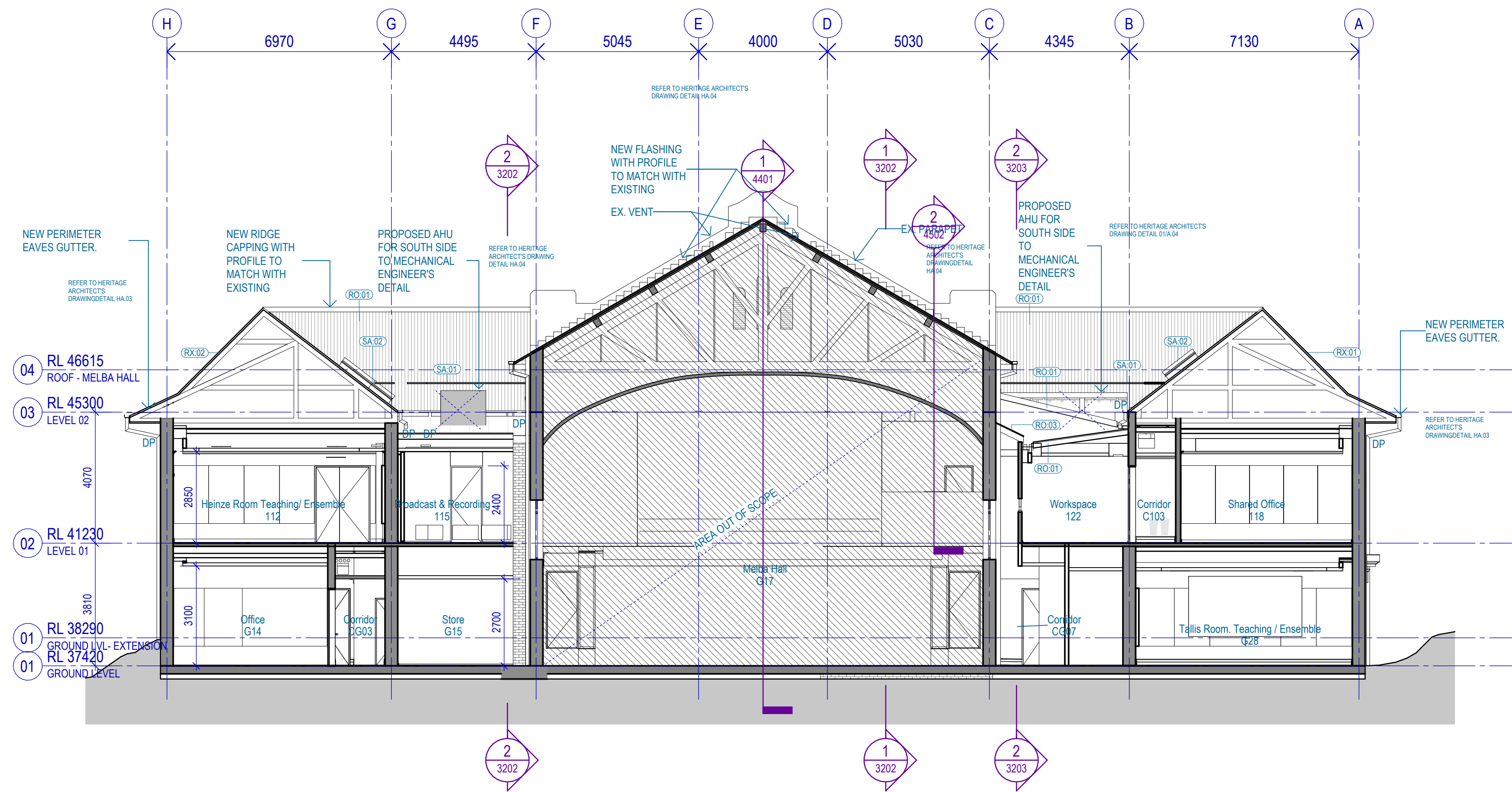

1 Proposed Sections - N-S Section 01
SCALE 1 : 100

BIOSCIENCES BUILDING 4
BEYOND

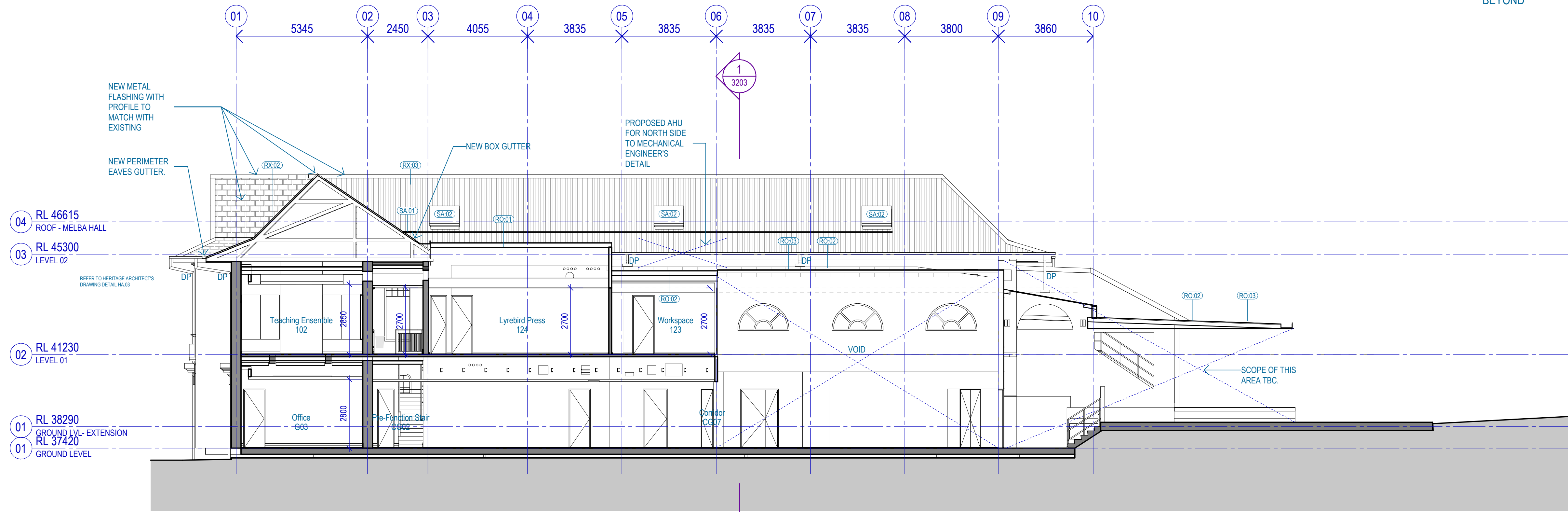

2 Proposed Sections - E-W Section 3
SCALE 1 : 100

#	Status	Description	Date	Notes
A	Issue for Information	Issue for Information	24.01.2024	Copyright © Woods Bagot 2024 All Rights Reserved
B	Schematic Design Issue	Schematic Design Issue	07.02.2024	No material may be reproduced without prior permission
C	DD Cost Plan Issue	DD Cost Plan Issue	17.04.2024	Contractor must verify all dimensions on site before commencing work or preparing shop drawings.
D	DD Issue	DD Issue	20.05.2024	
E	Pre-Tender Issue	Pre-Tender Issue	12.07.2024	Do not scale drawings.

Date generated 12/07/2024 4:55:04 PM

Project
UoM Melba Hall, Music Building
Address
Gate 12, Royal Parade, Parkville VIC 3052
Client
University of Melbourne

Issuer
W-B
WOODS BAGOT
Project number
131026
Size check
25mm
Checked
DD
Approved
AF
Sheet size
A1
Scale
As indicated

Sheet title
Proposed Sections _ Sheet 02
Sheet number
AR - 3203
Revision
E
Status
Pre-Tender Documentation

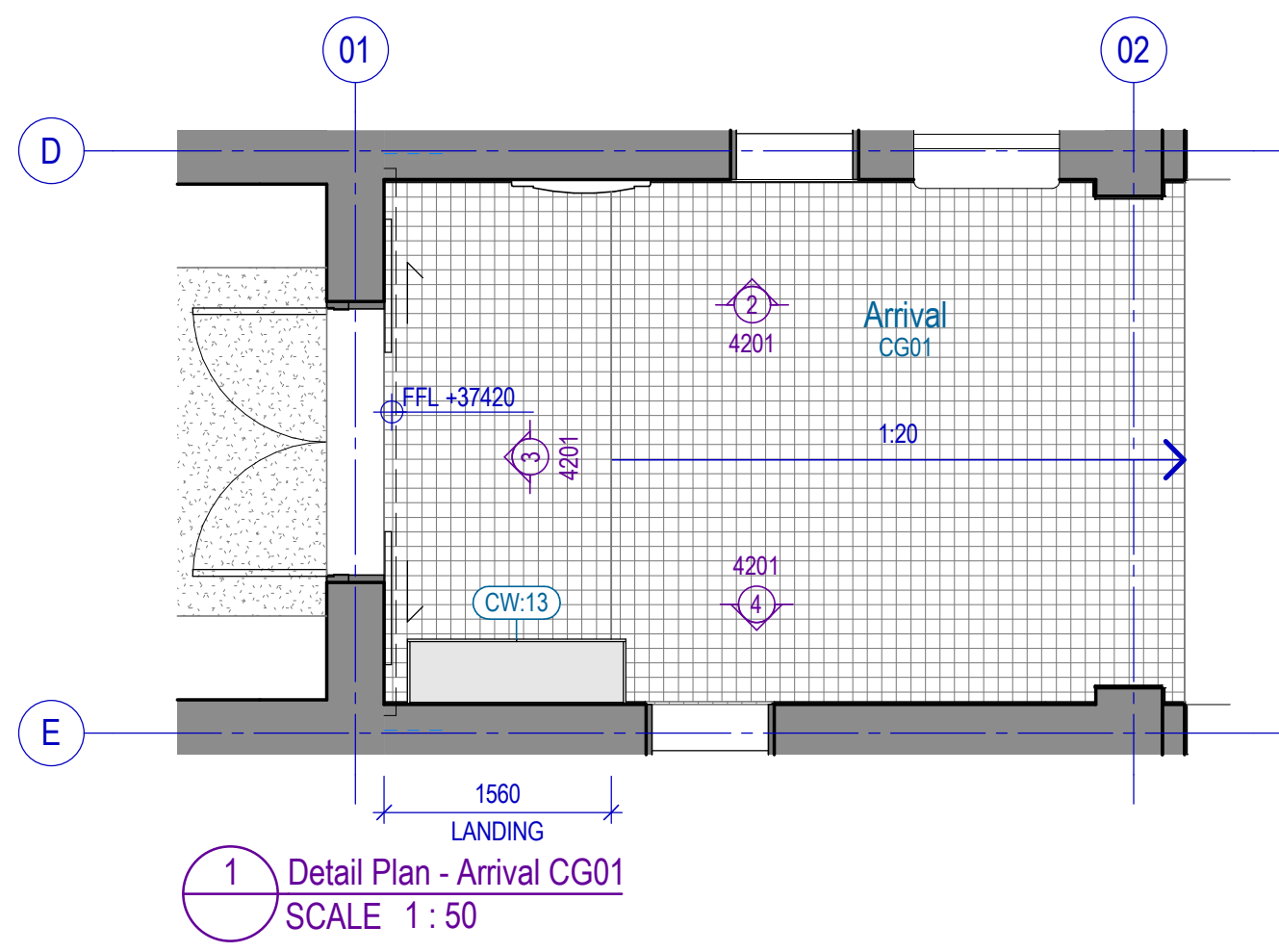

1 Detail Plan - Arrival CG01
SCALE 1:50

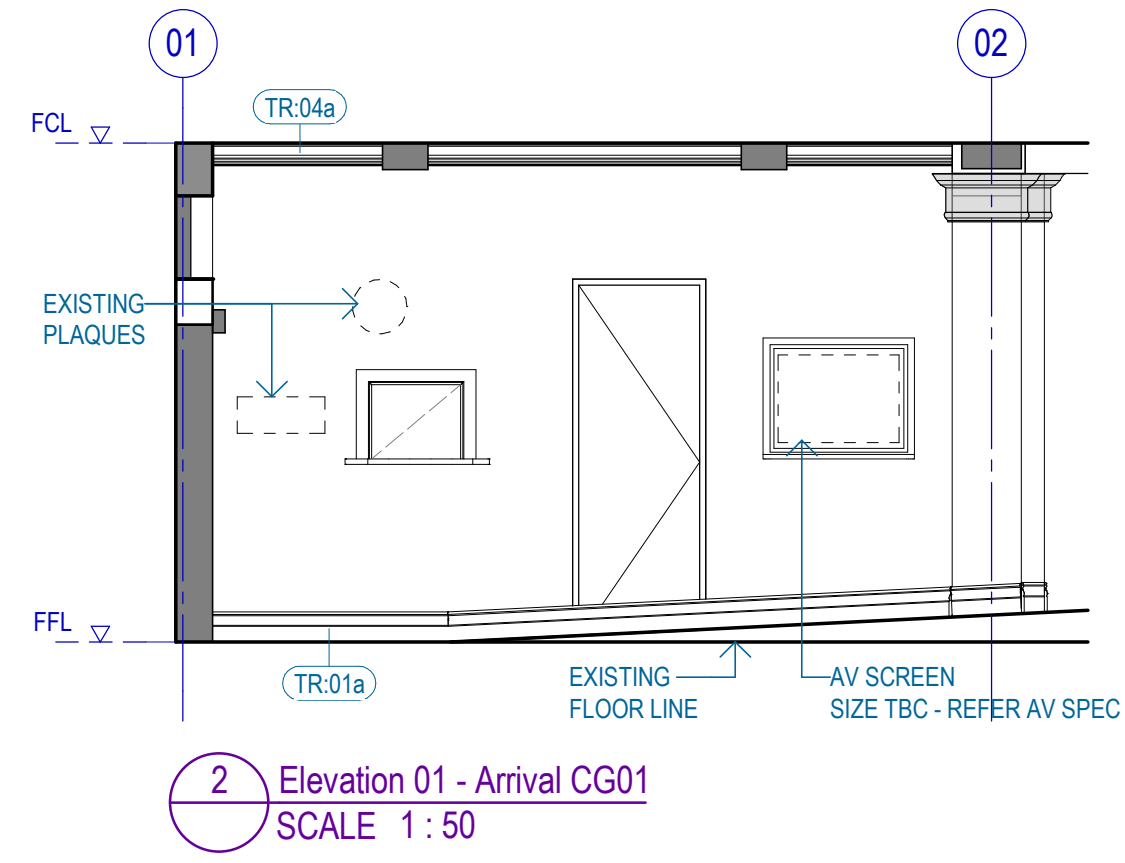

2 Elevation 01 - Arrival CG01
SCALE 1:50

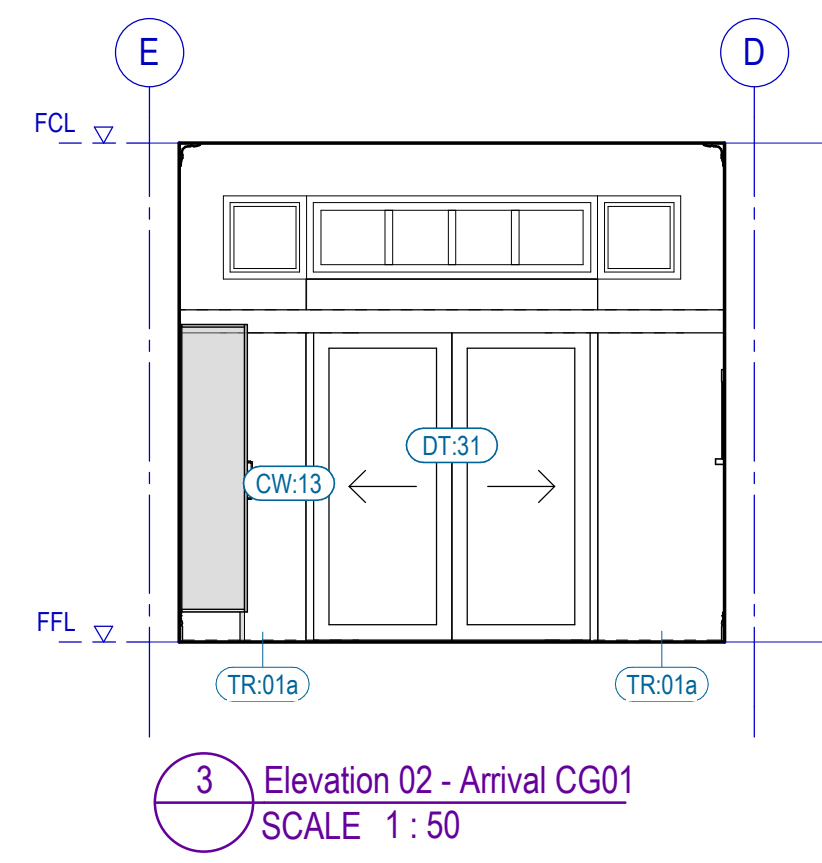

3 Elevation 02 - Arrival CG01
SCALE 1:50

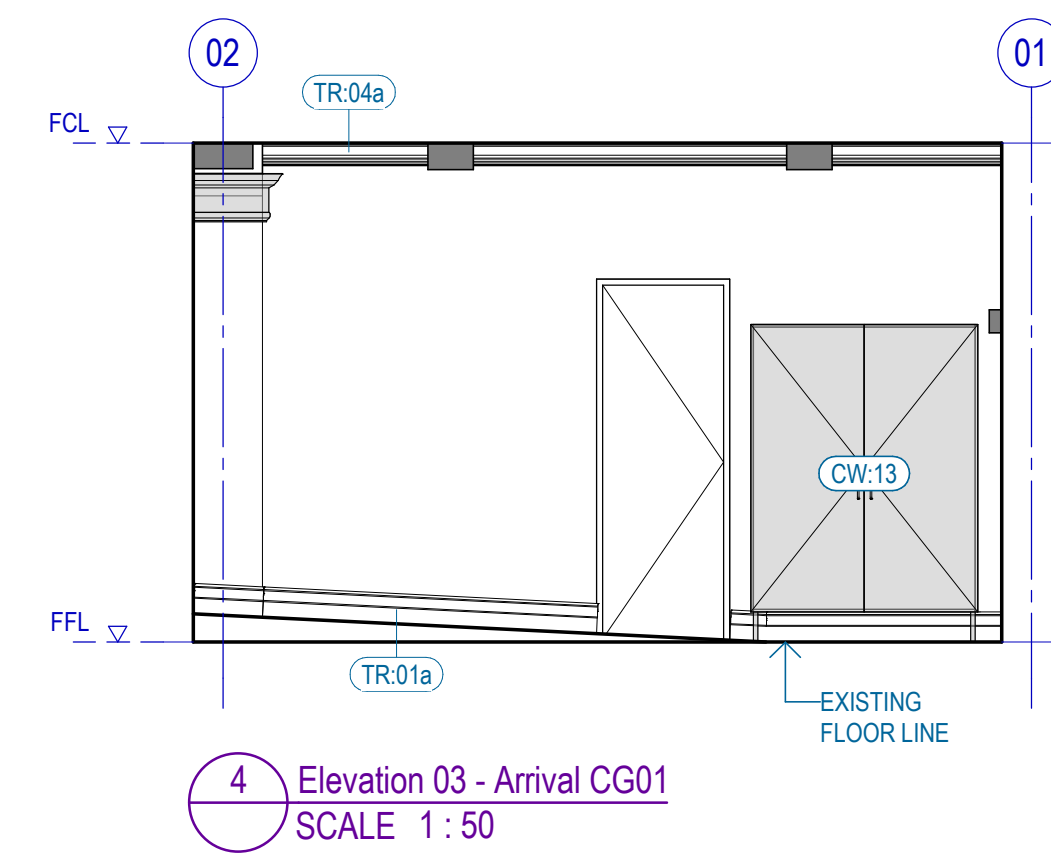

4 Elevation 03 - Arrival CG01
SCALE 1:50

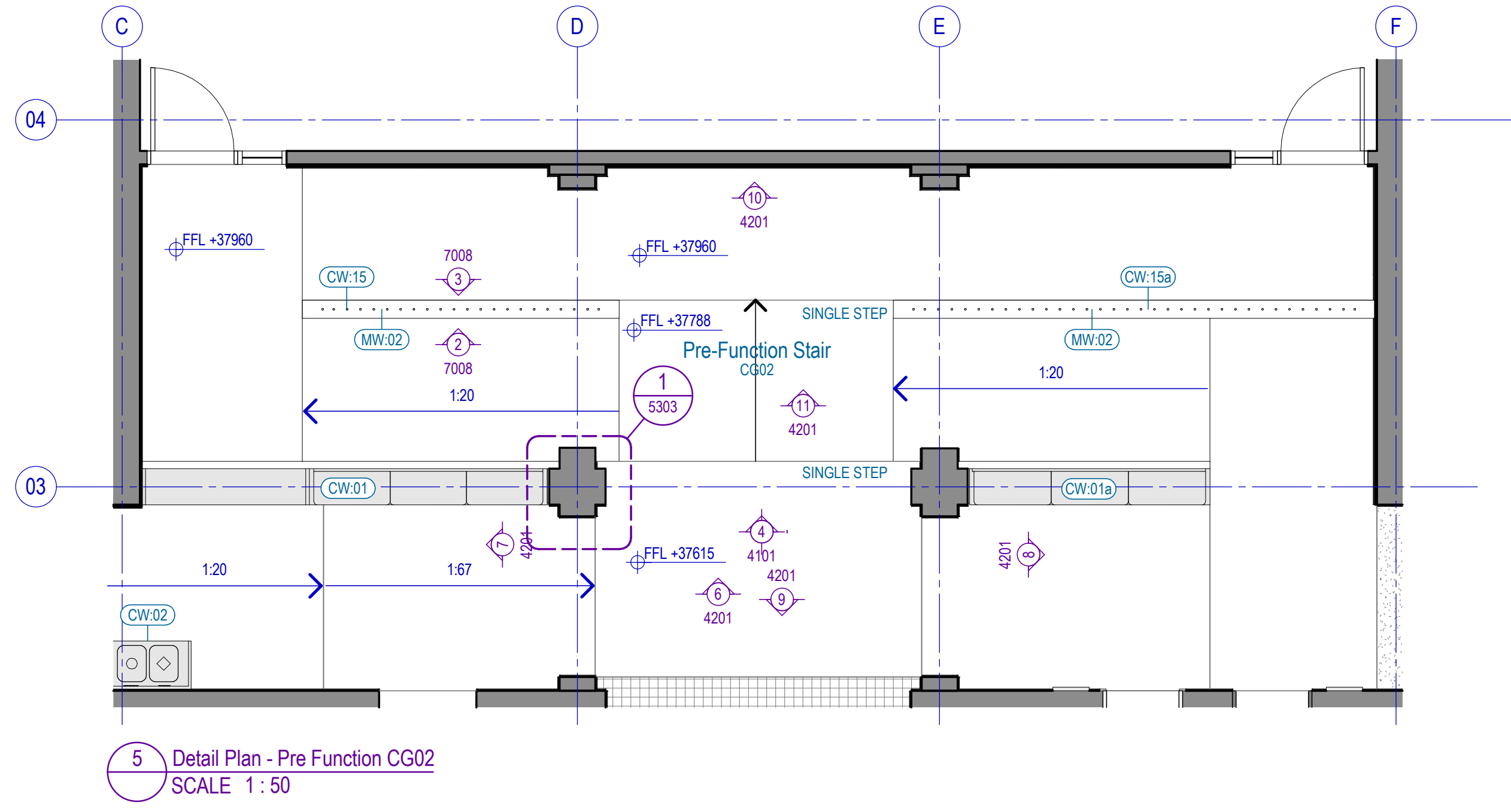

5 Detail Plan - Pre Function CG02
SCALE 1:50

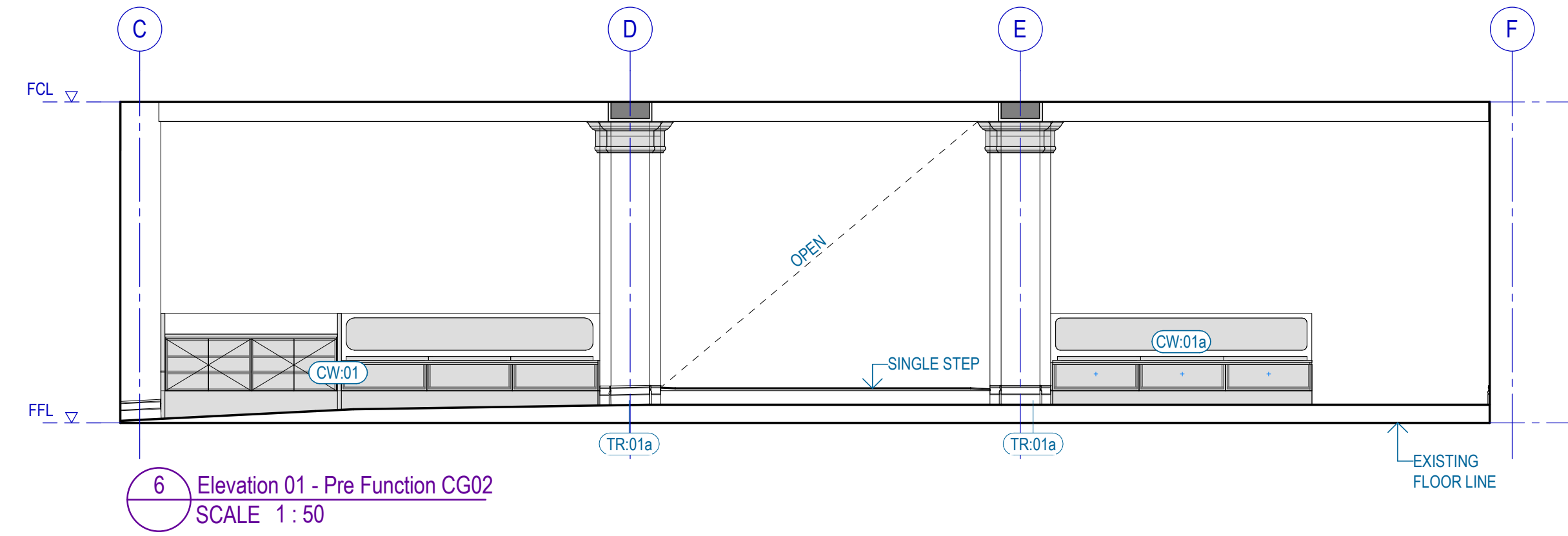

6 Elevation 01 - Pre Function CG02
SCALE 1:50

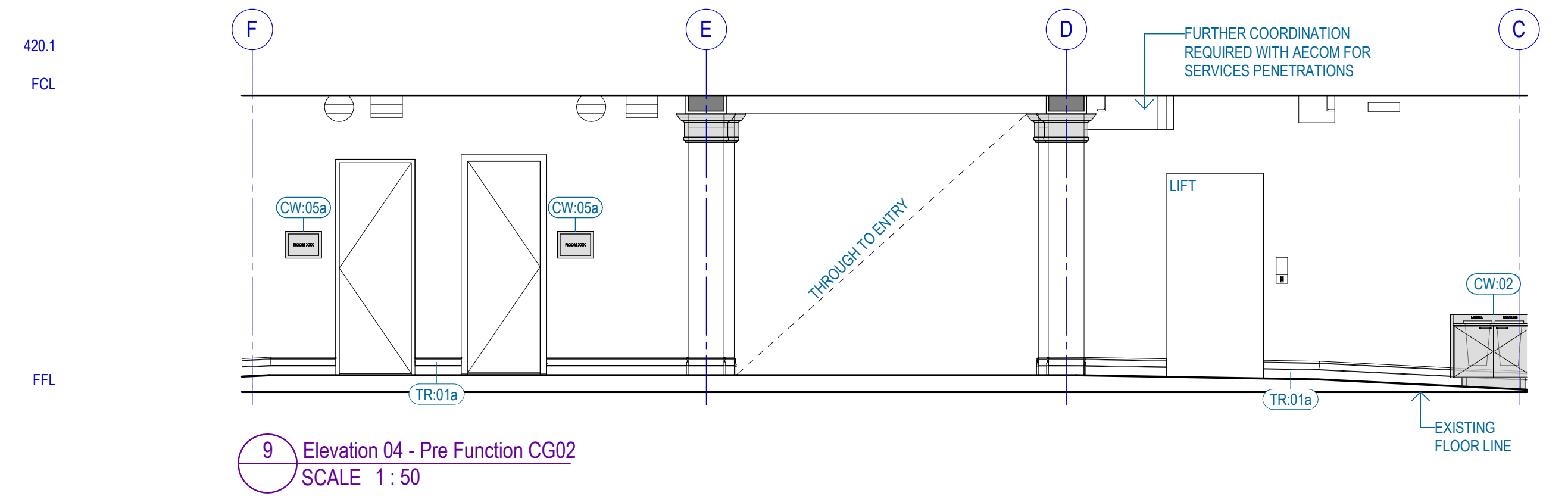

9 Elevation 04 - Pre Function CG02
SCALE 1:50

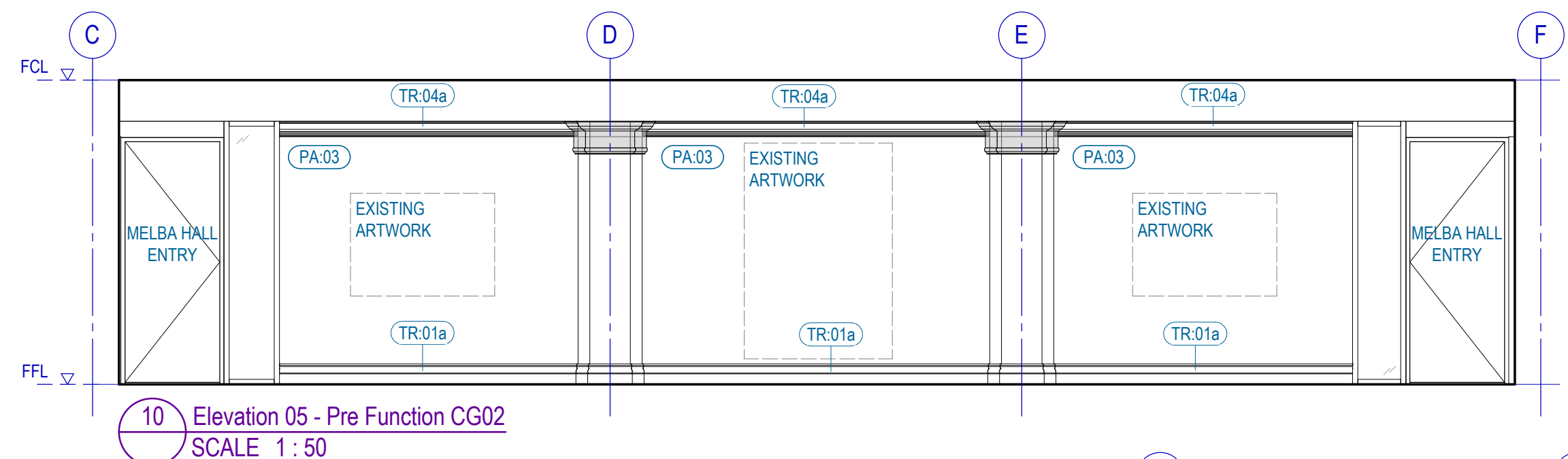

10 Elevation 05 - Pre Function CG02
SCALE 1:50

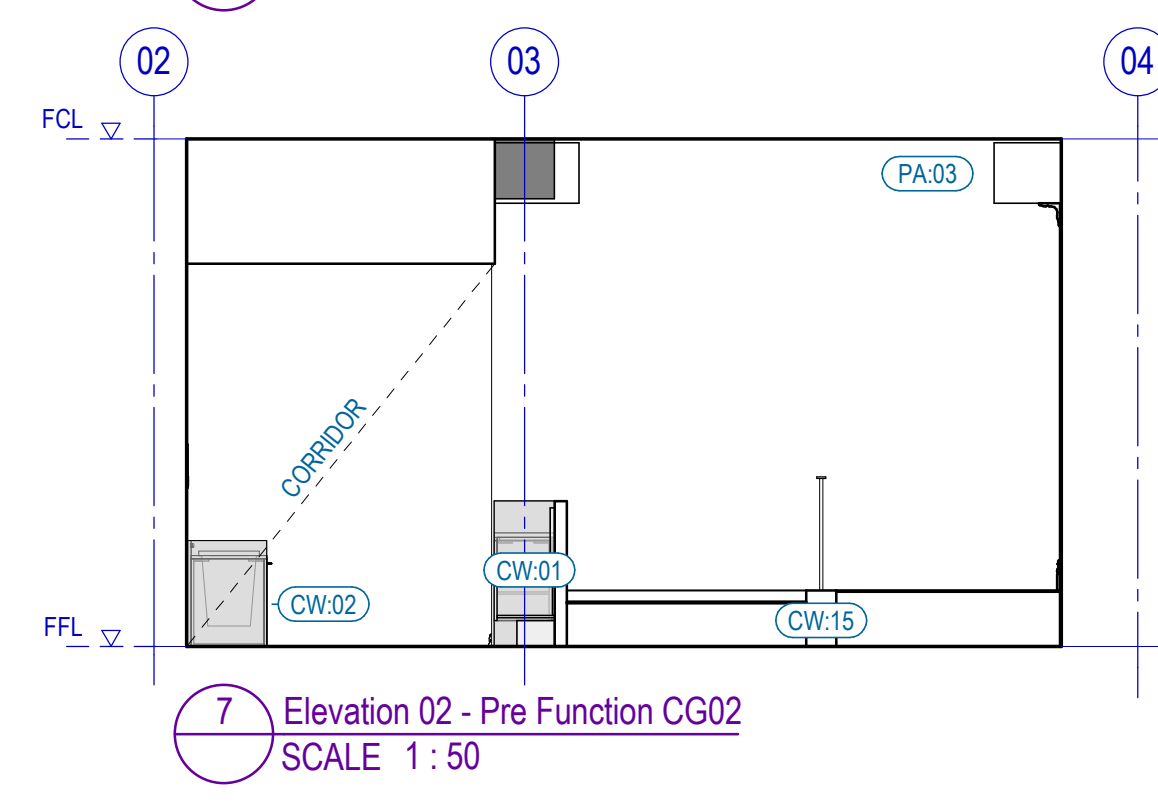

7 Elevation 02 - Pre Function CG02
SCALE 1:50

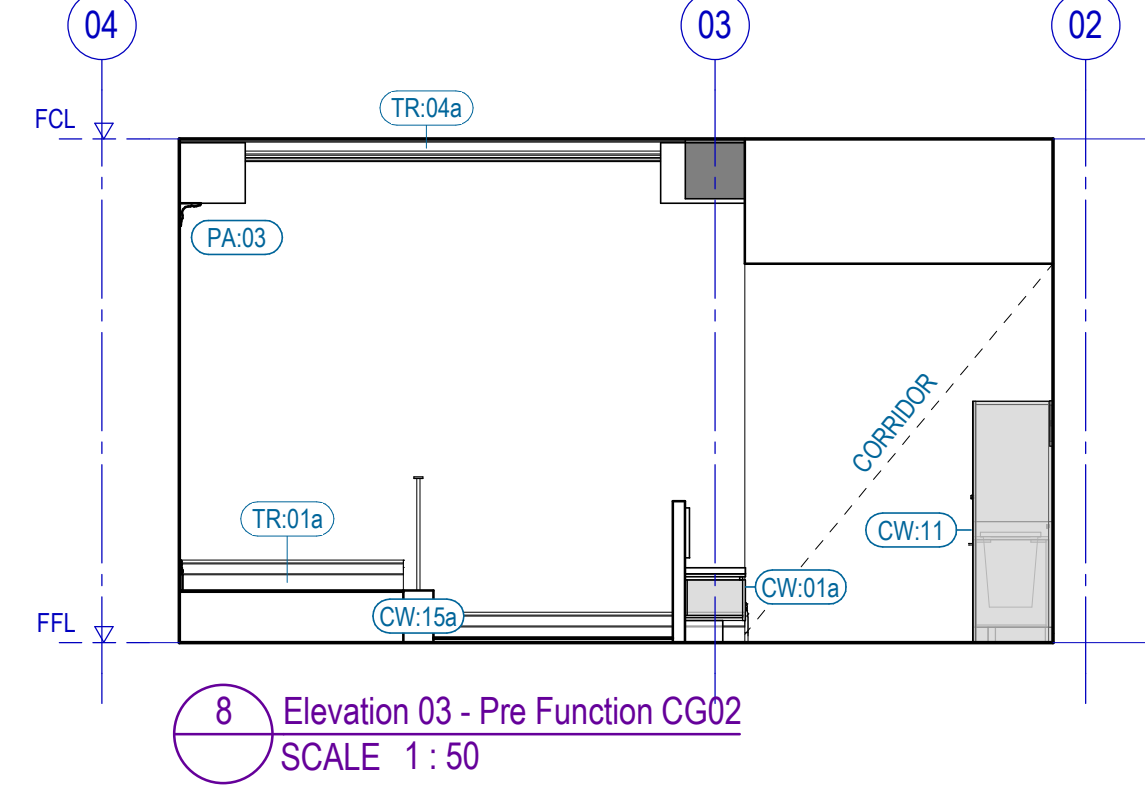

8 Elevation 03 - Pre Function CG02
SCALE 1:50

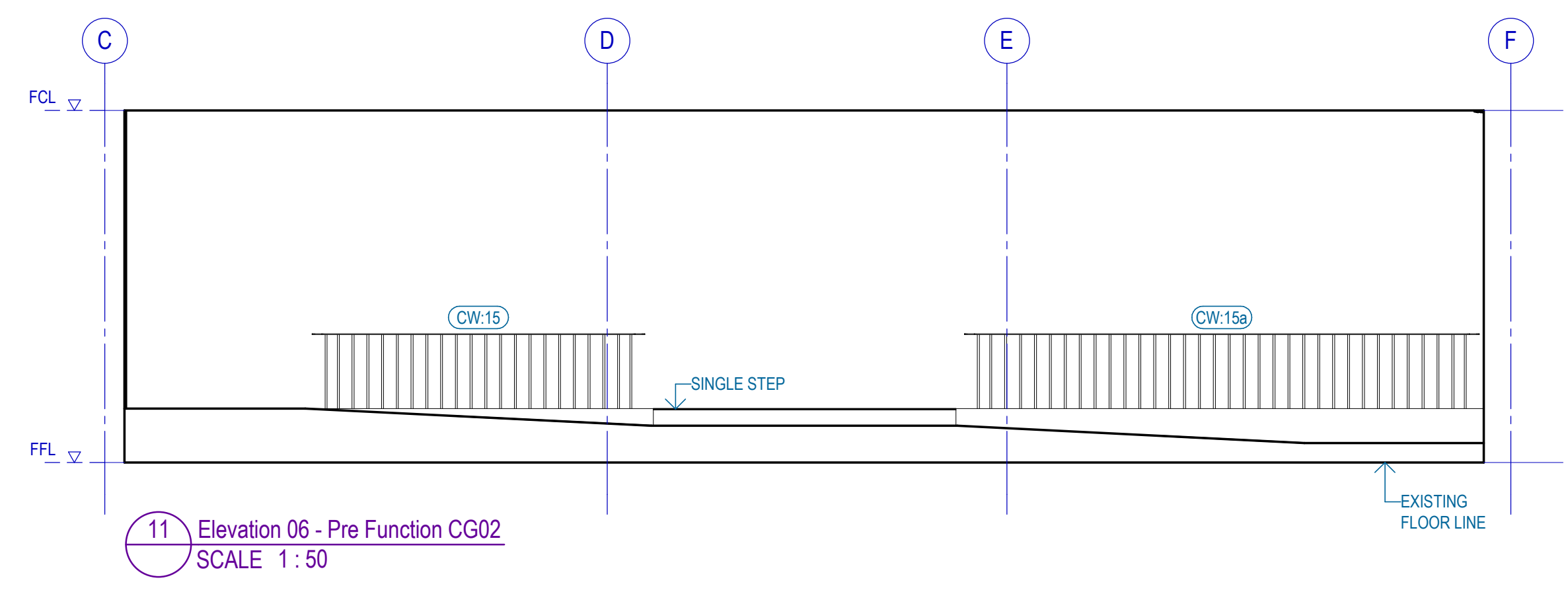

11 Elevation 06 - Pre Function CG02
SCALE 1:50

Recent revision history			Notes	
#	Status	Description	Date	Copyright © Woods Bagot 2024
A		DD Cost Plan Issue	17.04.2024	All Rights Reserved
B		DD Issue	20.05.2024	No material may be reproduced without prior permission
C		Pre-Tender Issue	12.07.2024	Contractor must verify all dimensions on site before commencing work or preparing shop drawings.

Do not scale drawings.

Project
UoM Melba Hall, Music Building

Address
Gate 12, Royal Parade, Parkville VIC 3052

Client
University of Melbourne

Issuer
W-B
WOODS BAGOT

Project number
131026

Size check
25mm

Checked
PS

Approved
AF

Sheet size
A1

Scale
1:50

Sheet title
Detail Arrangement - CG01 & CG02

Sheet number
AR - 4201

Revision
C

Status
Design Development

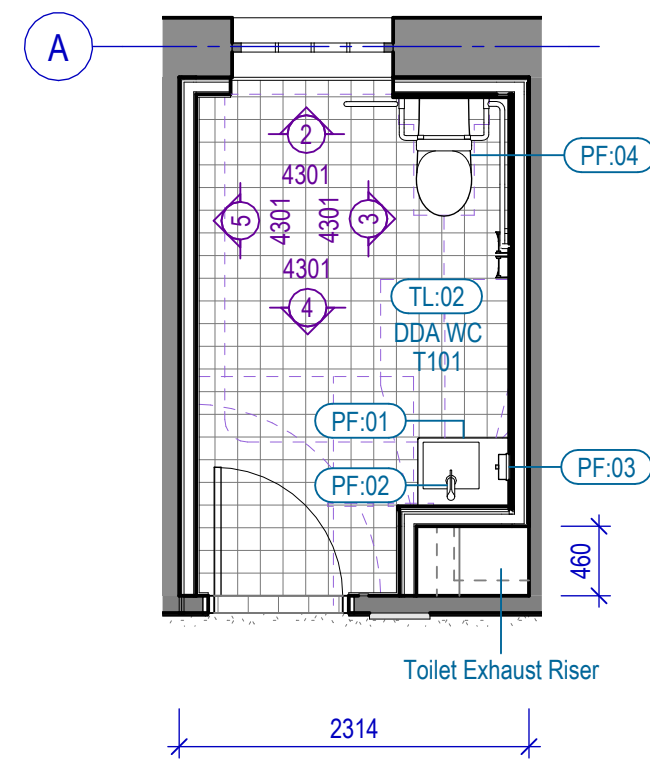

1 Detail Plan - DDA WC 217
SCALE 1 : 50

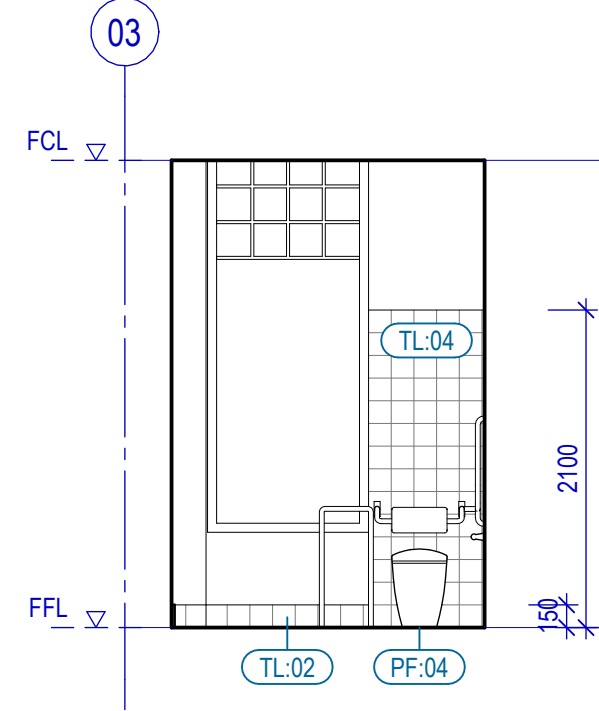

2 Elevation 01 - DDA WC 217
SCALE 1 : 50

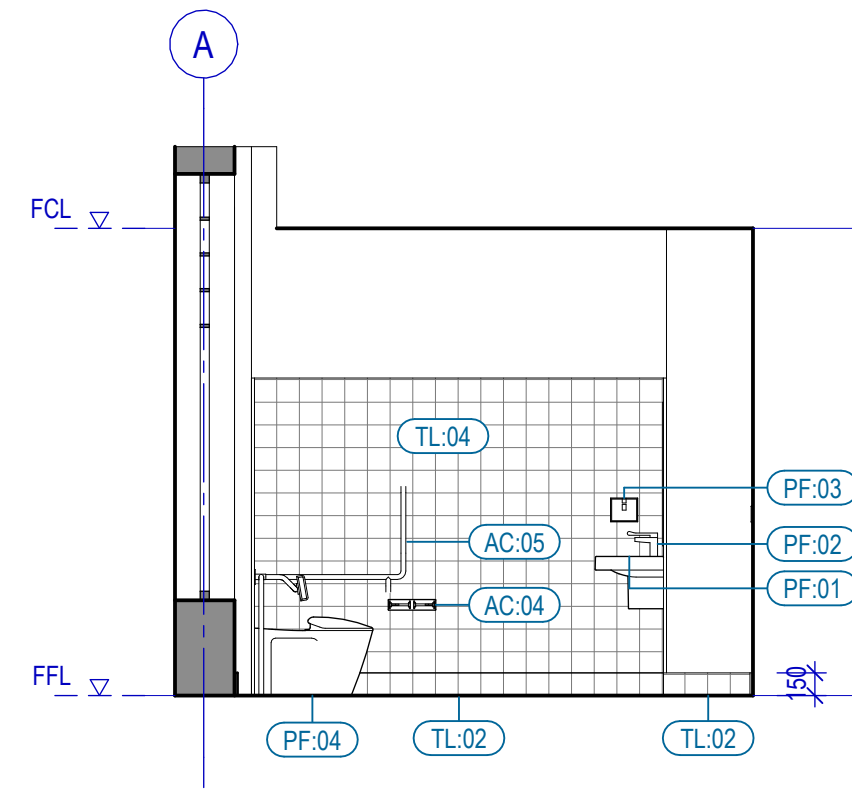

3 Elevation 02 - DDA WC 217
SCALE 1 : 50

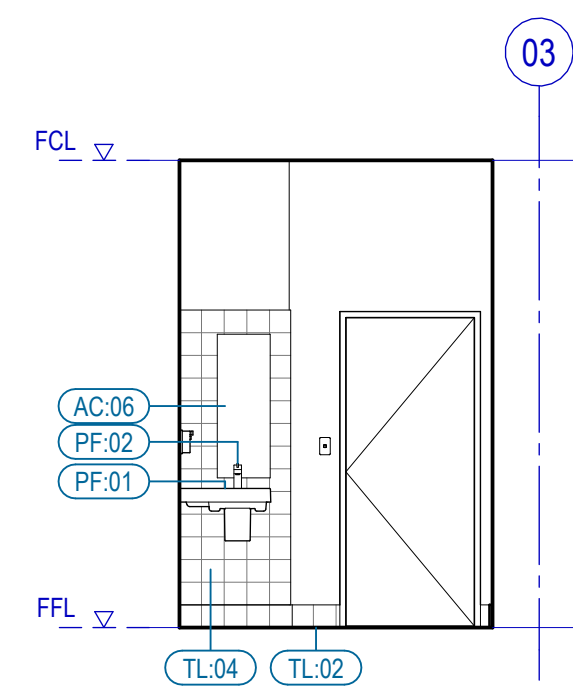

4 Elevation 03 - DDA WC 217
SCALE 1 : 50

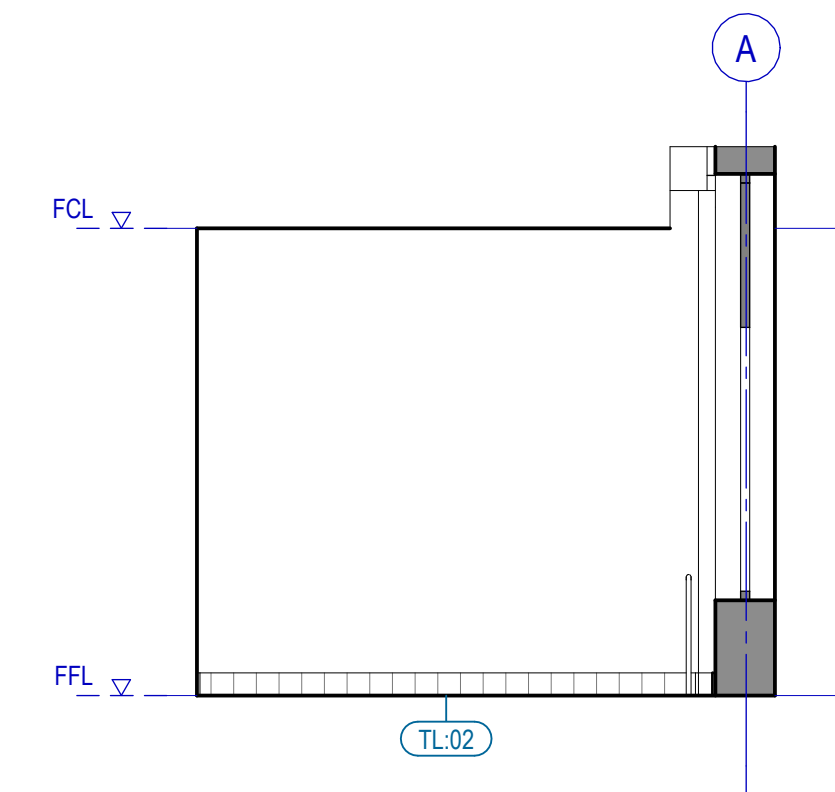

5 Elevation 04 - DDA WC 217
SCALE 1 : 50

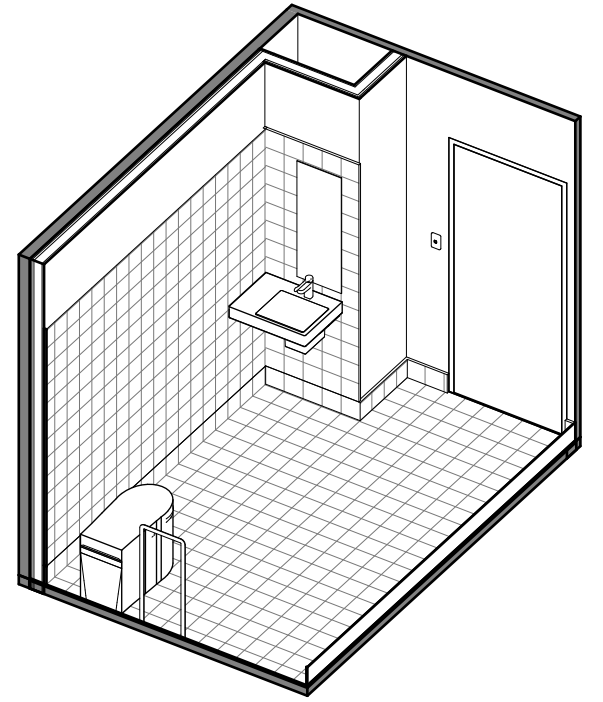

6 3D View - DDA WC 217
SCALE

#	Status	Description	Date	Notes
A	DD Cost Plan Issue	DD Cost Plan Issue	17.04.2024	Copyright © Woods Bagot 2024 All Rights Reserved
B	DD Issue	DD Issue	20.05.2024	No material may be reproduced without prior permission
C	Pre-Tender Issue	Pre-Tender Issue	12.07.2024	Contractor must verify all dimensions on site before commencing work or preparing shop drawings. Do not scale drawings.

Date generated 12/07/2024 4:57:57 PM

Project
UoM Melba Hall, Music Building
Address
Gate 12, Royal Parade, Parkville VIC
3052
Client
University of Melbourne

Issuer
W-B
WOODS BAGOT

Project number
131026
Checked
PS
Approved
AF
Sheet size
A1
Scale
1 : 50

Sheet title
Wet Areas- DDA WC Room 217

Sheet number
AR - 4301
Status
Pre-Tender Documentation
Revision
C

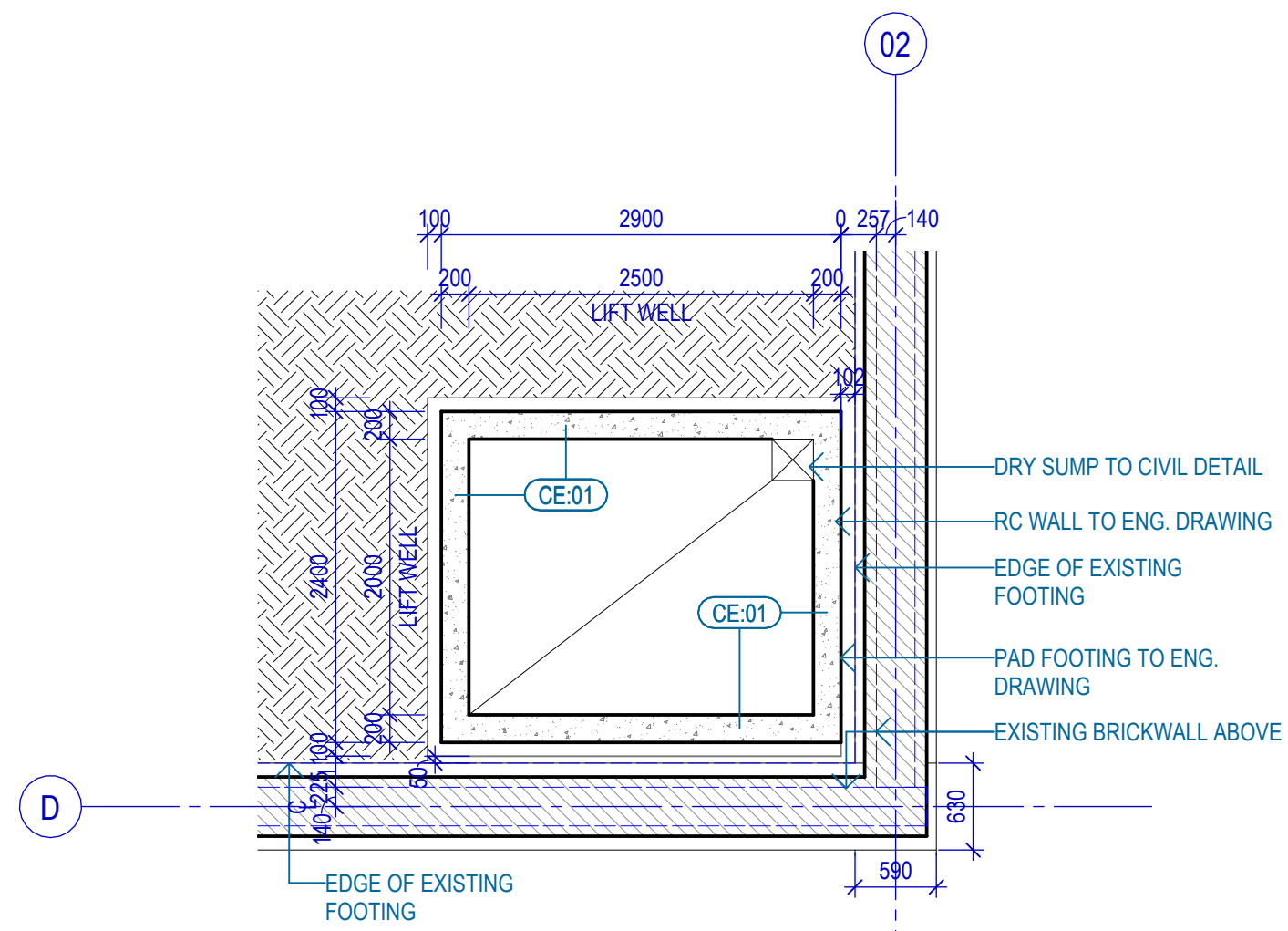

1 DETAIL PLAN - LIFT PIT
SCALE 1:50

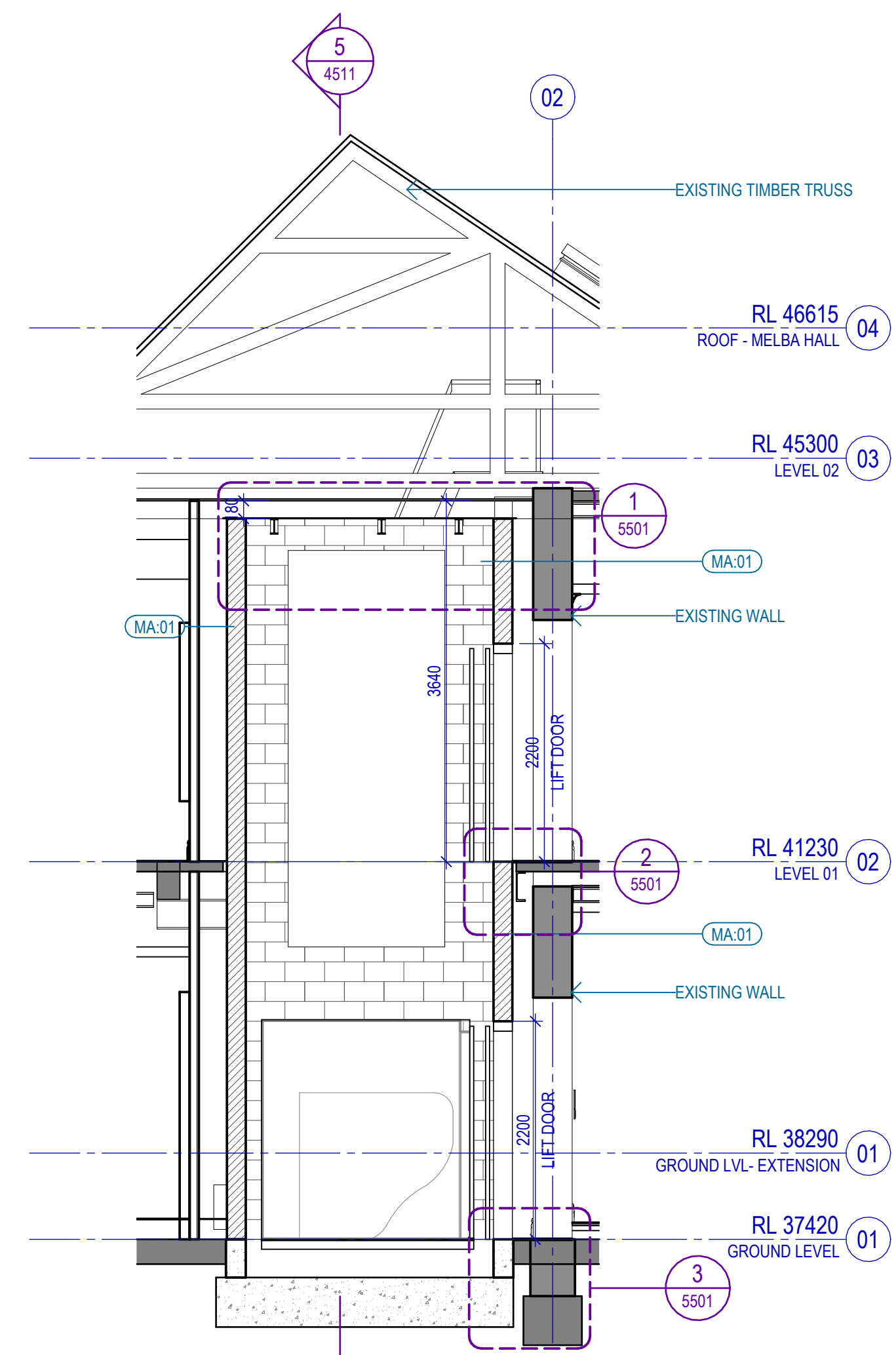

4 LIFT SECTION 01
SCALE 1:50

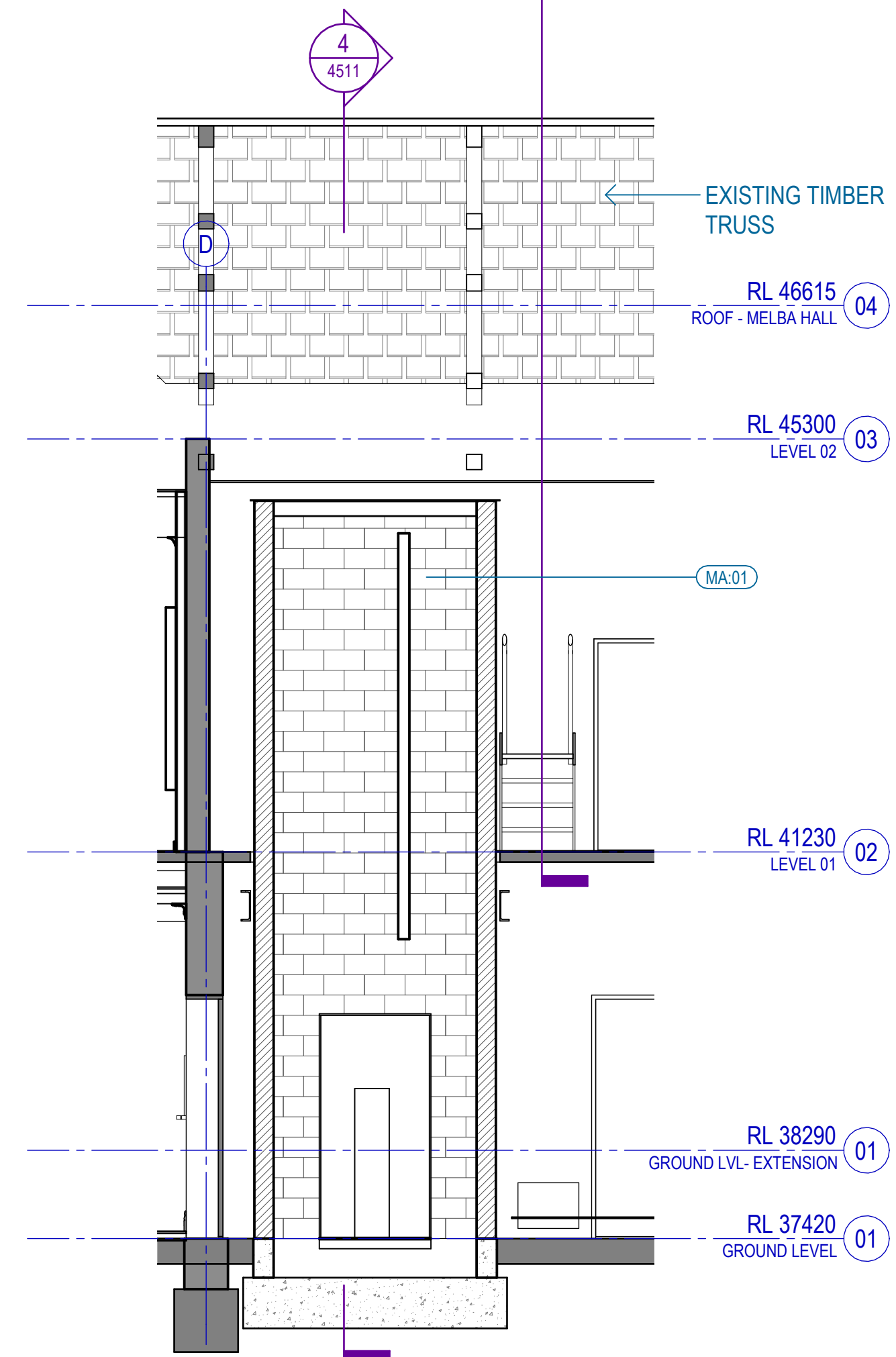

5 LIFT SECTION 02
SCALE 1:50

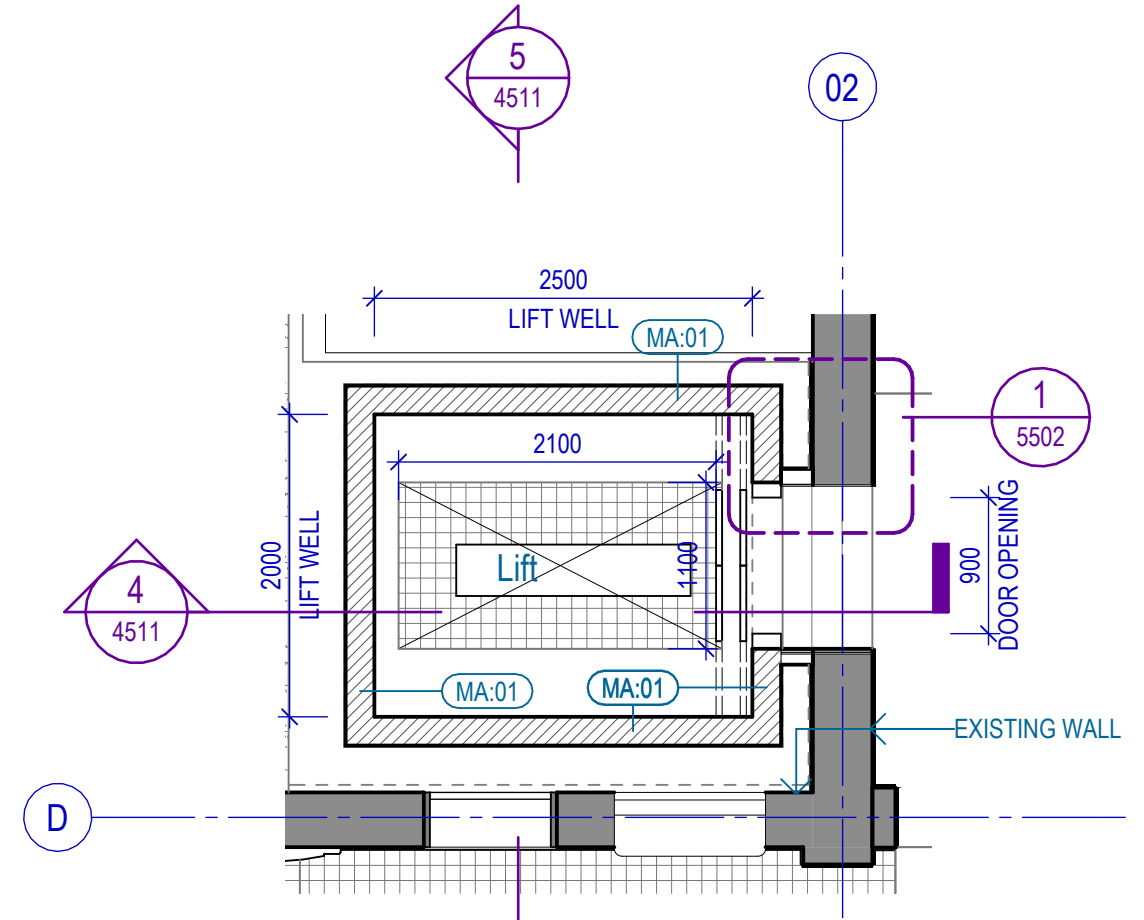

2 DETAIL PLAN - LIFT - GROUND FLOOR
SCALE 1:50

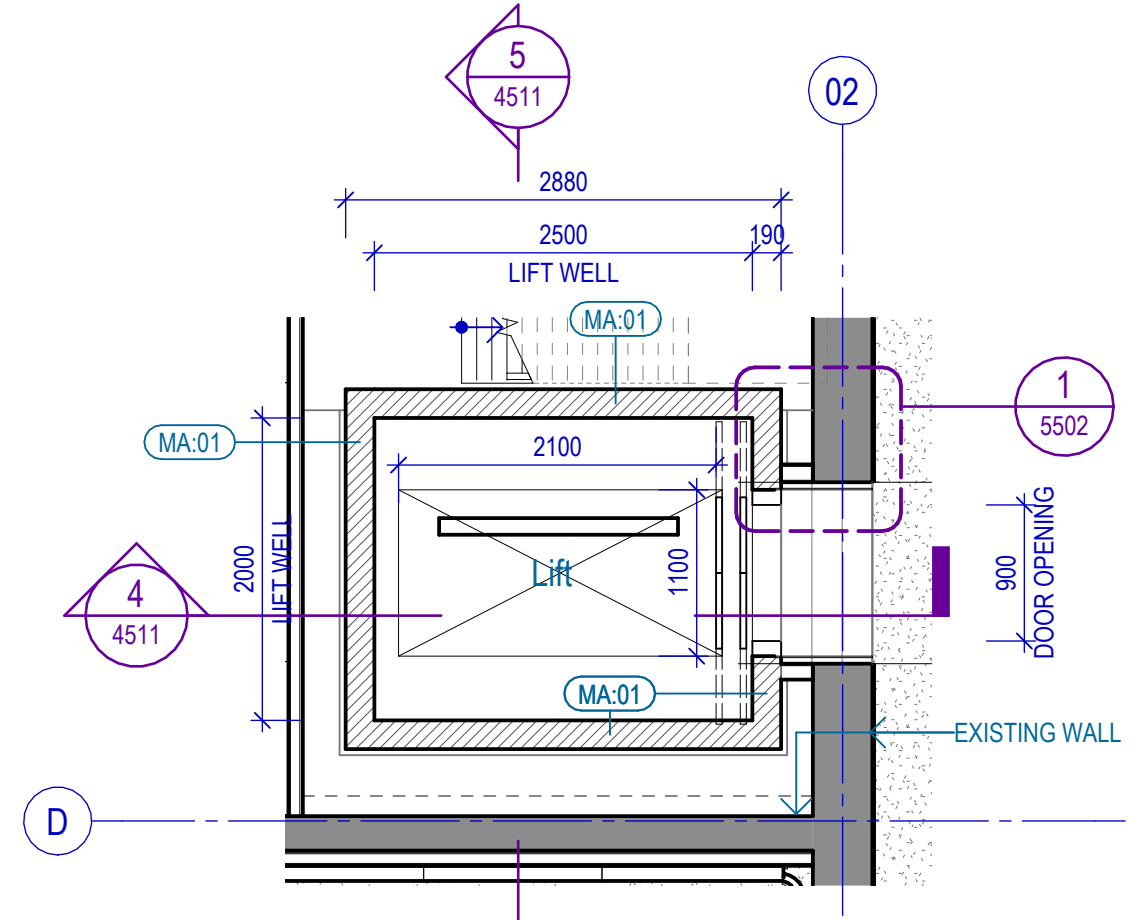

3 DETAIL PLAN - LIFT - LEVEL 01
SCALE 1:50

#	Status	Description	Date	Notes
A	DD Cost Plan Issue	DD Cost Plan Issue	17.04.2024	Copyright © Woods Bagot 2024 All Rights Reserved
B	DD Issue	DD Issue	20.05.2024	No material may be reproduced without prior permission
C	Pre-Tender Issue	Pre-Tender Issue	12.07.2024	Contractor must verify all dimensions on site before commencing work or preparing shop drawings. Do not scale drawings.

Project
UoM Melba Hall, Music Building
Address
Gate 12, Royal Parade, Parkville VIC 3052
Client
University of Melbourne

Issuer
W-B
WOODS BAGOT
Project number
131026
Checked
PS
Approved
AF
Sheet size
A1
Scale
1:50

Sheet title
Lift Detail Arrangement
Sheet number
AR - 4511
Revision
C
Status
Pre-Tender Documentation

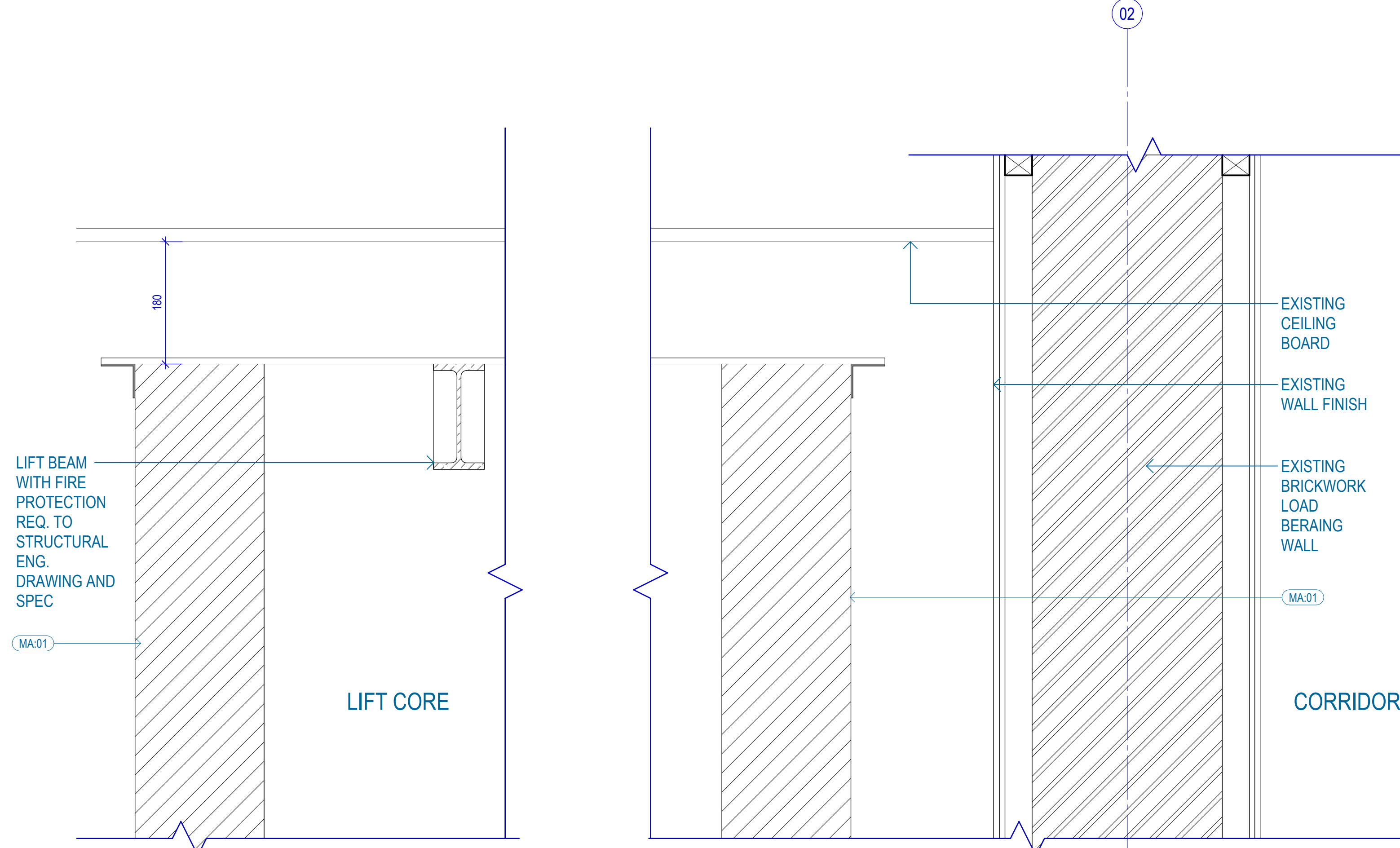

1 LIFT SECTION 01 - Callout 1
SCALE 1:5

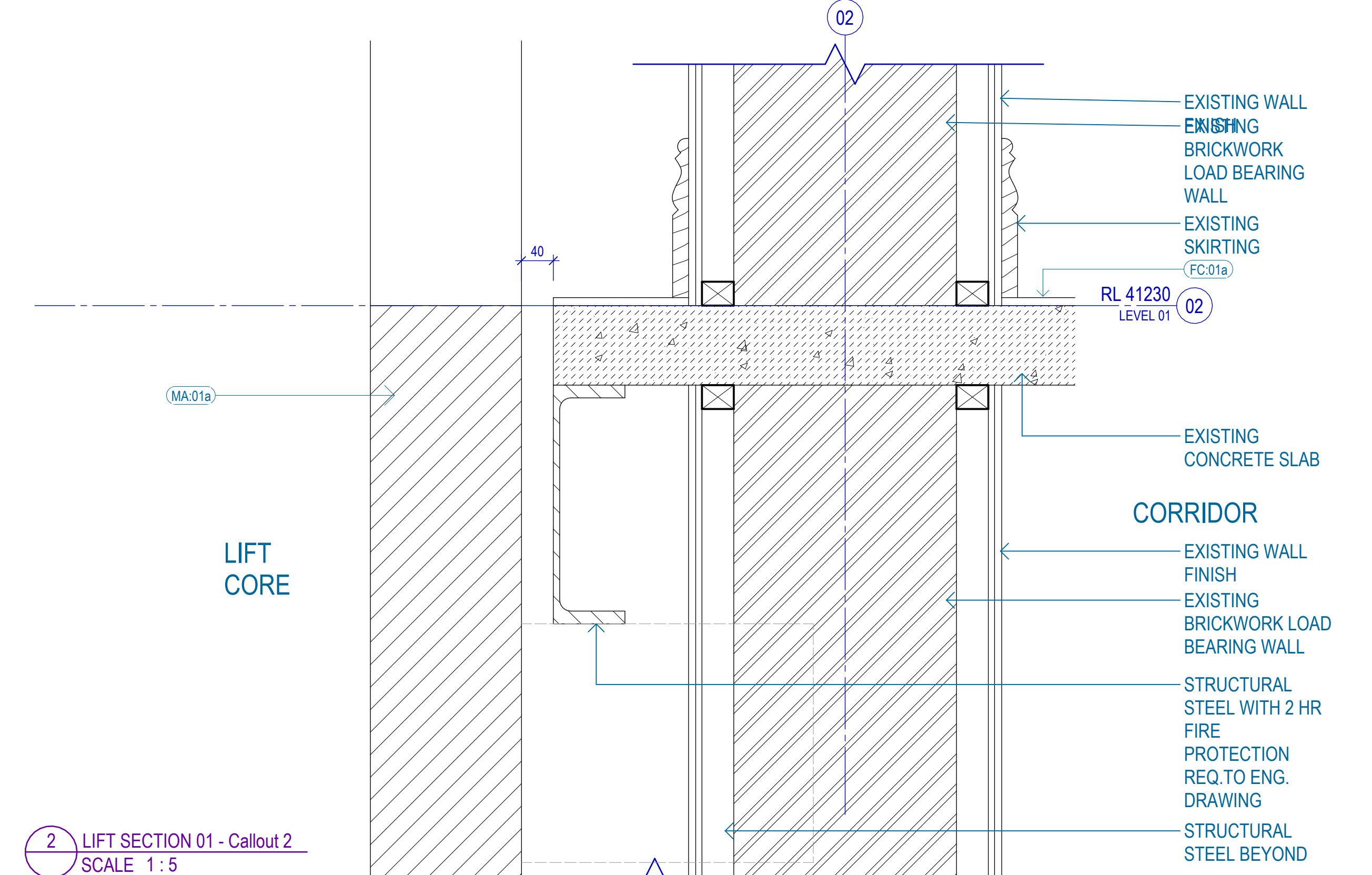

2 LIFT SECTION 01 - Callout 2
SCALE 1:5

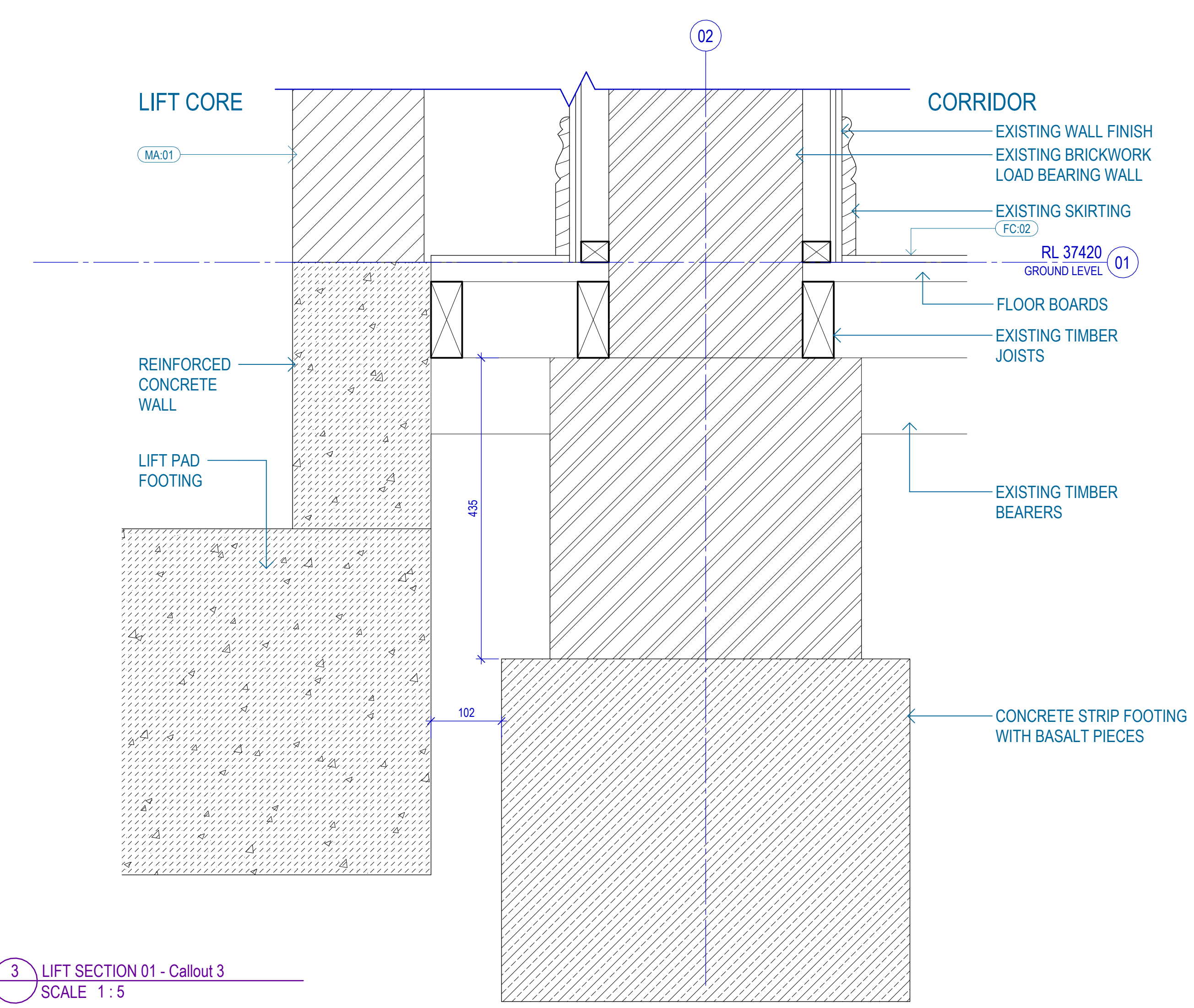

3 LIFT SECTION 01 - Callout 3
SCALE 1:5

Recent revision history		Notes	
#	Status	Description	Date
A		Pre-Tender Issue	12.07.2024

Copyright © Woods Bagot 2024
All Rights Reserved
No material may be reproduced without prior permission
Contractor must verify all dimensions on site before commencing work or preparing shop drawings.
Do not scale drawings.

Date generated 12/07/2024 4:58:40 PM

Project
UoM Melba Hall, Music Building
Address
Gate 12, Royal Parade, Parkville VIC 3052
Client
University of Melbourne

W-B
WOODS BAGOT

Project number
131026

Size check
25mm

Checked
PS

Approved
AF

Sheet size
A1

Scale
1:5

Sheet title
Lift Details

Sheet number
AR - 5501

Revision
A

Status
Pre-Tender Documentation

02

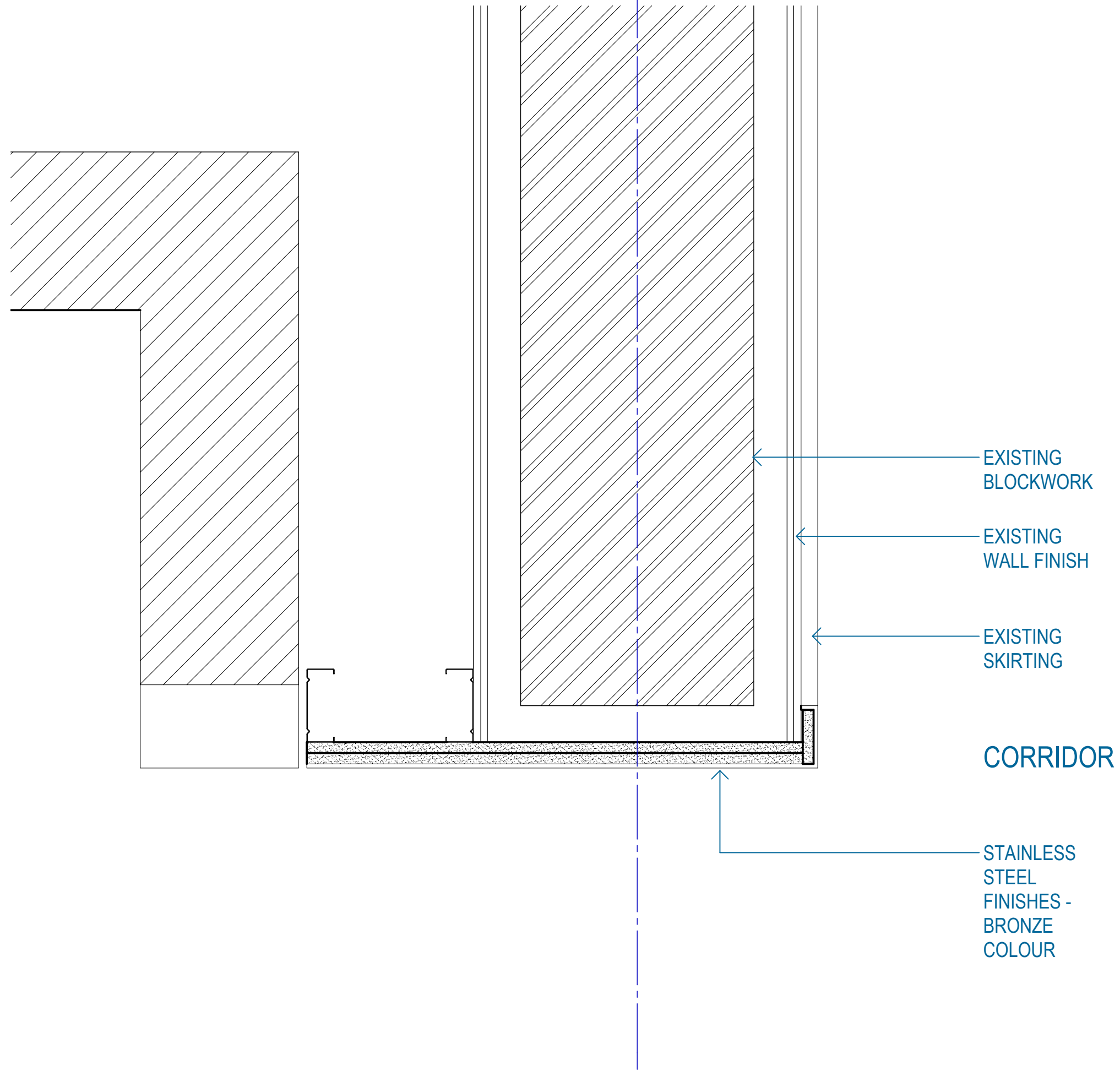

EXISTING BLOCKWORK

EXISTING WALL FINISH

EXISTING SKIRTING

CORRIDOR

STAINLESS STEEL FINISHES - BRONZE COLOUR

#	Status	Description	Date	Notes
A		Pre-Tender Issue	12.07.2024	Copyright © Woods Bagot 2024 All Rights Reserved No material may be reproduced without prior permission Contractor must verify all dimensions on site before commencing work or preparing shop drawings. Do not scale drawings.

Date generated 12/07/2024 4:58:42 PM

Project
UoM Melba Hall, Music Building

Address
Gate 12, Royal Parade, Parkville VIC 3052

Client
University of Melbourne

Issuer
W-B
WOODS BAGOT

Project number
131026

Size check
25mm

Checked
PS

Approved
AF

Sheet size
A1

Scale
1:5

Sheet title
Lift Details

Sheet number
AR - 5502

Revision
A

Status
Pre-Tender Documentation

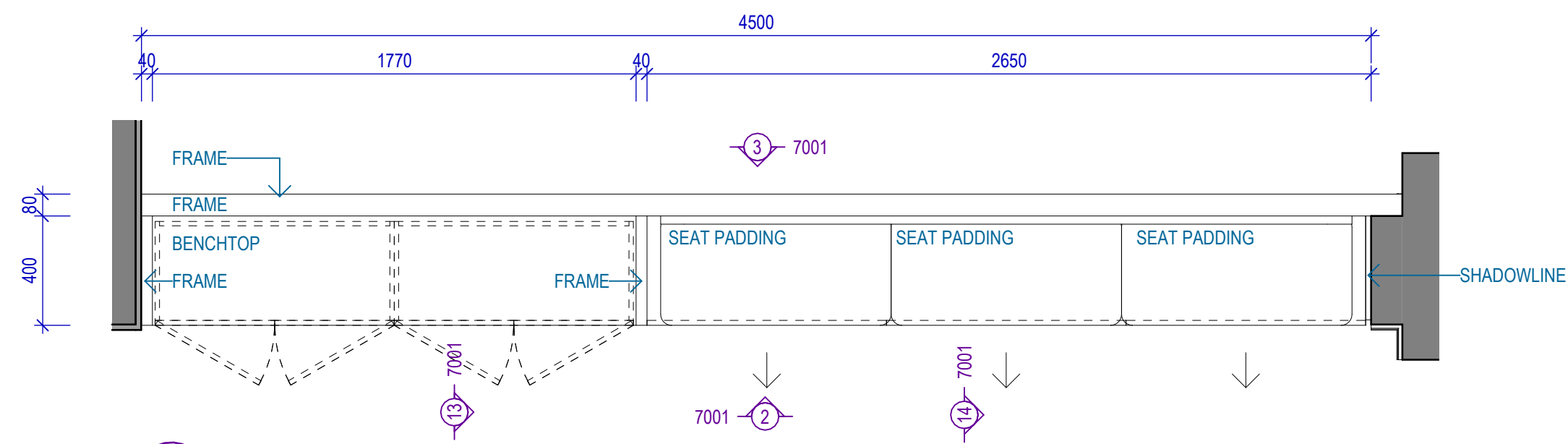

1 Detail Plan - CW01
SCALE 1:20

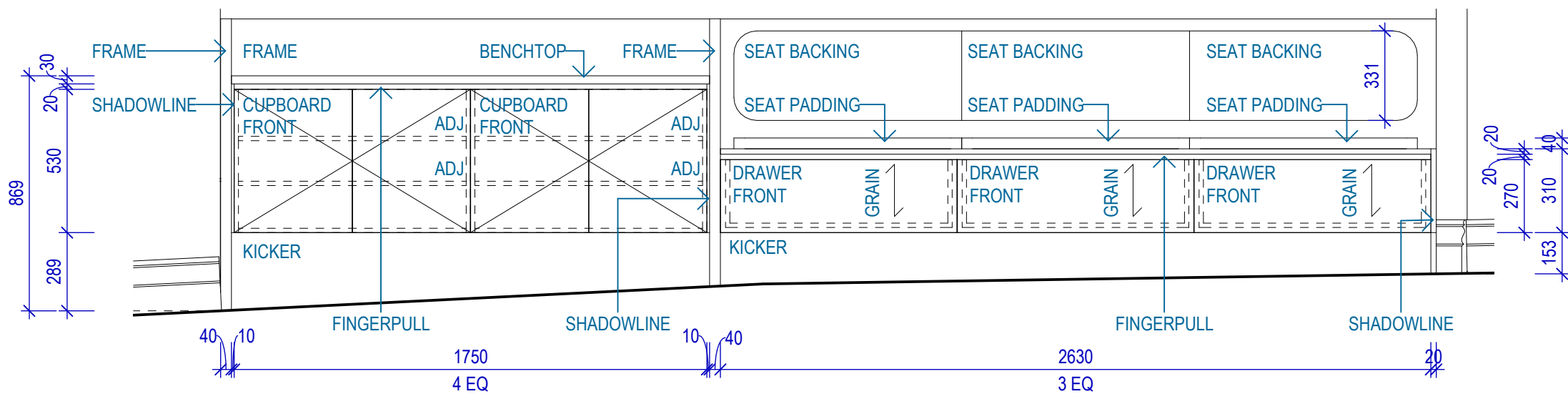

2 Elevation 01 - CW01
SCALE 1:20

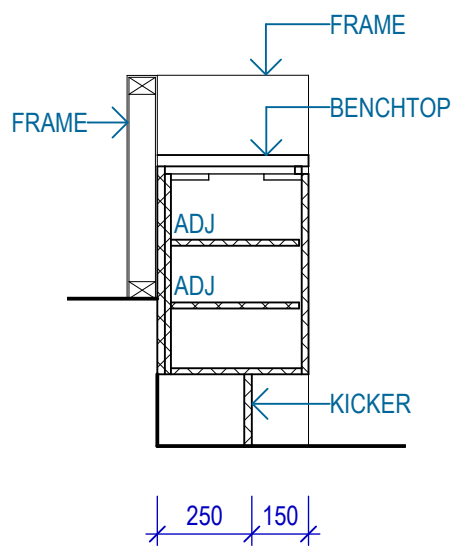

13 Elevation 03 - CW01
SCALE 1:20

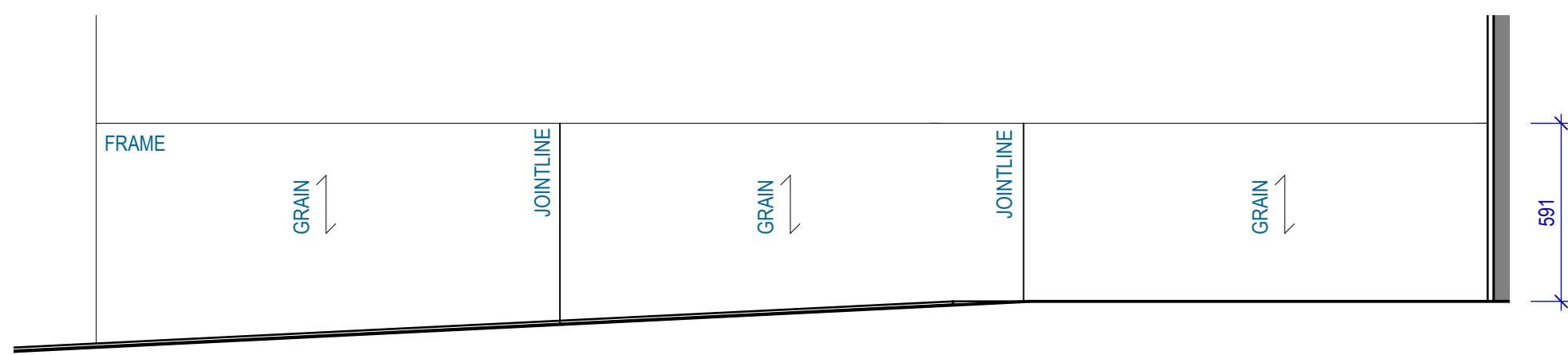

3 Elevation 02 - CW01
SCALE 1:20

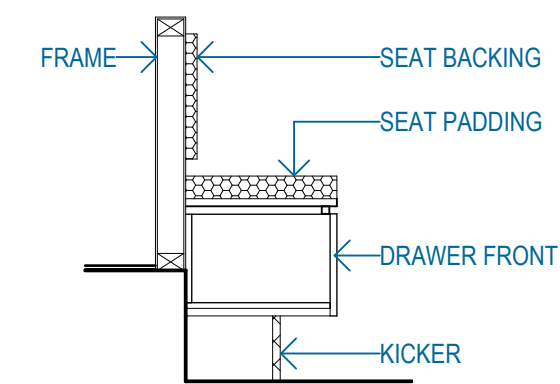

14 Elevation 04 - CW01
SCALE 1:20

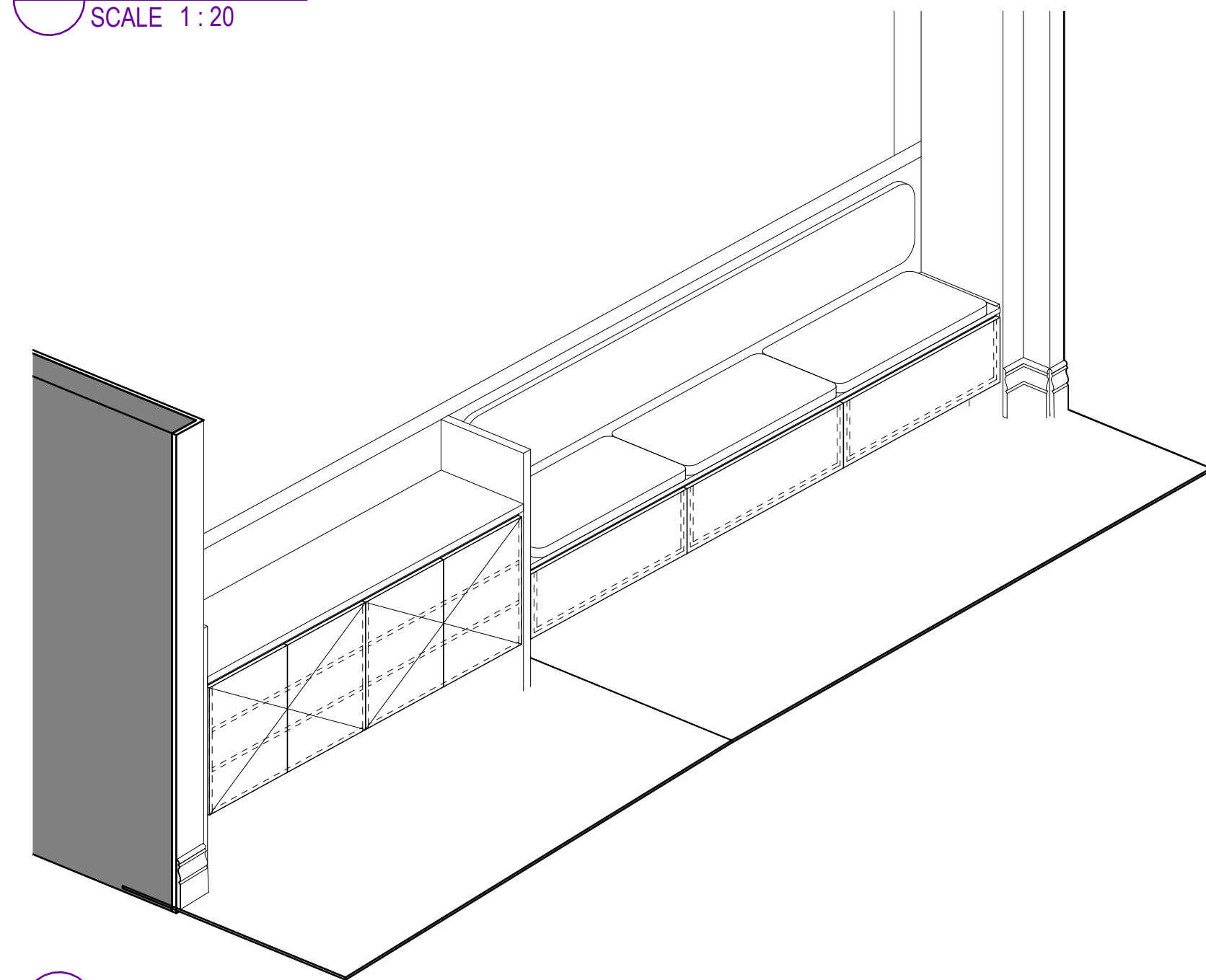

4 3D View - CW01
SCALE

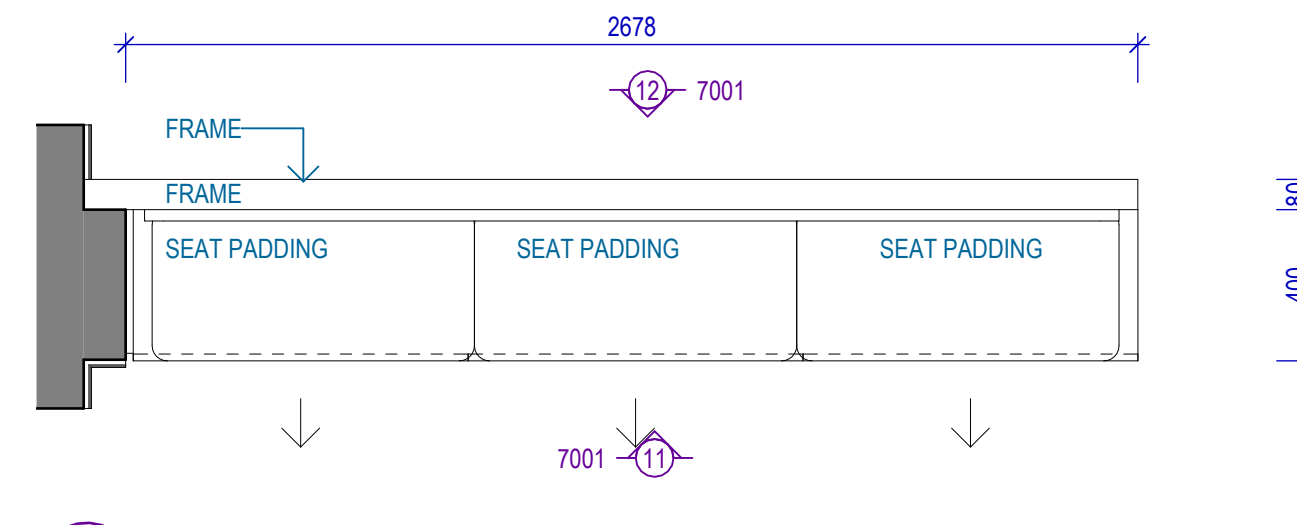

10 Detail Plan - CW01a
SCALE 1:20

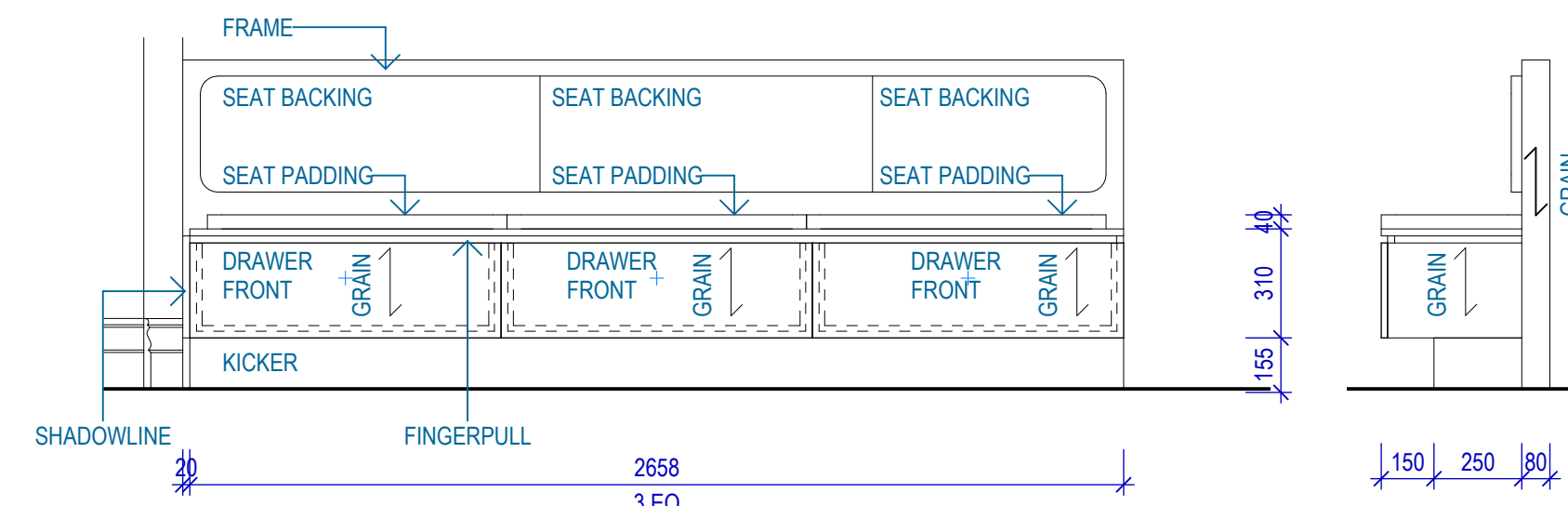

11 Elevation 01 - CW01a
SCALE 1:20

16 Elevation 03 - CW01a
SCALE 1:20

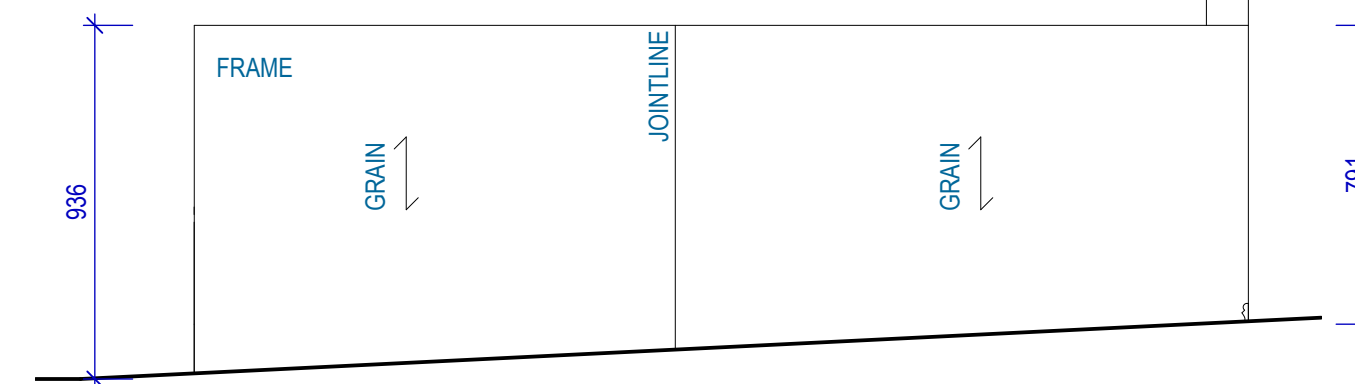

12 Elevation 02 - CW01a
SCALE 1:20

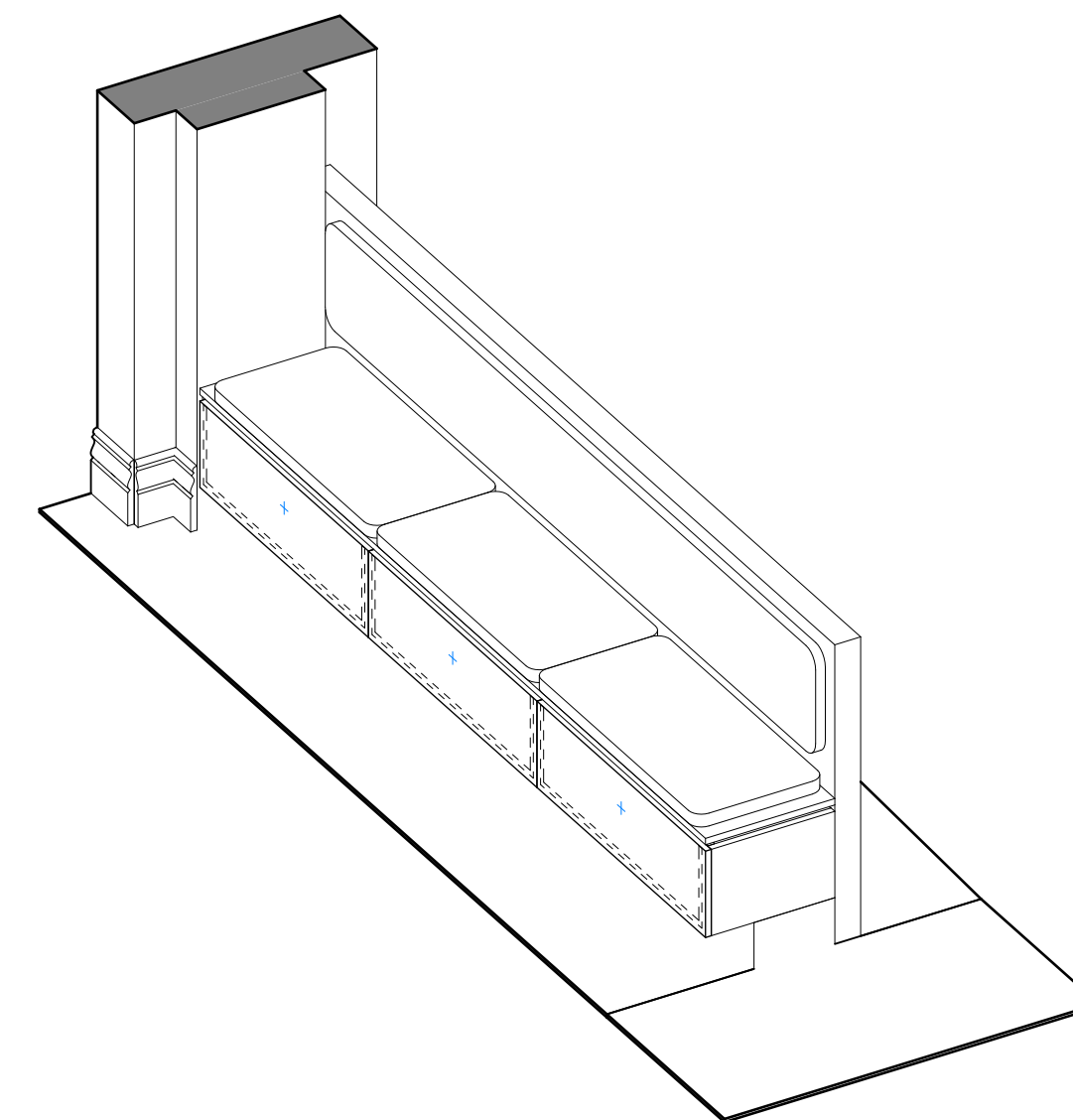

15 3D View - CW01a
SCALE

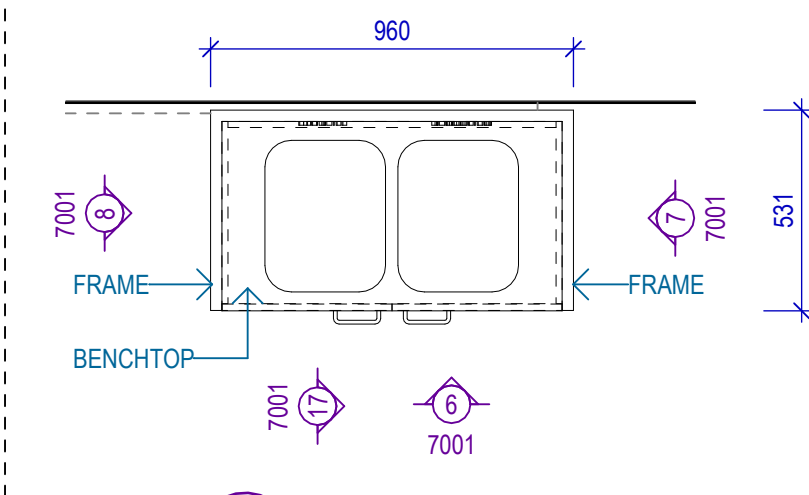

5 Detail plan - CW02a
SCALE 1:20

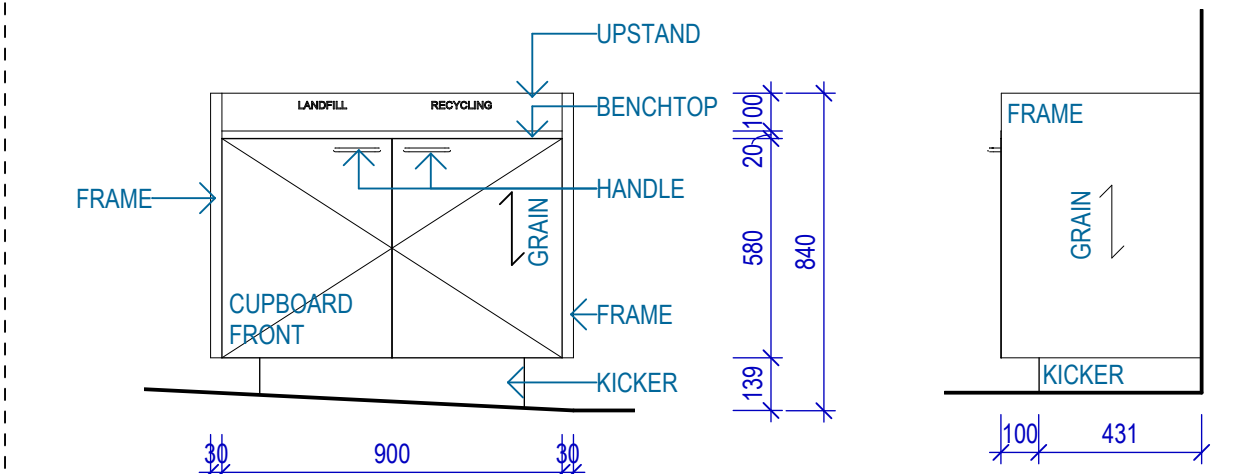

6 Elevation 01 - CW02
SCALE 1:20

7 Elevation 02 - CW02
SCALE 1:20

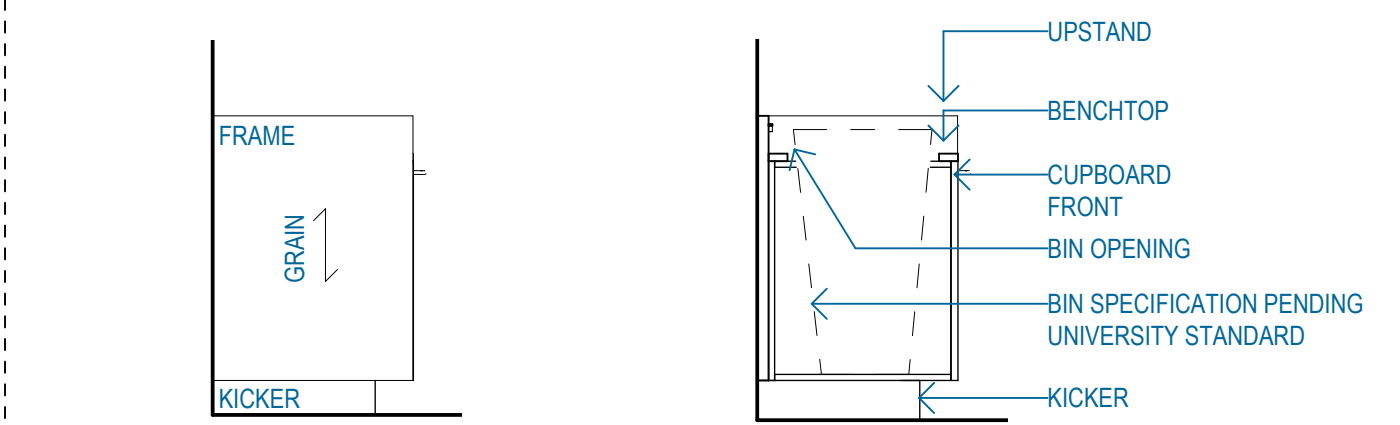

8 Elevation 03 - CW02
SCALE 1:20

17 Elevation 04 - CW02
SCALE 1:20

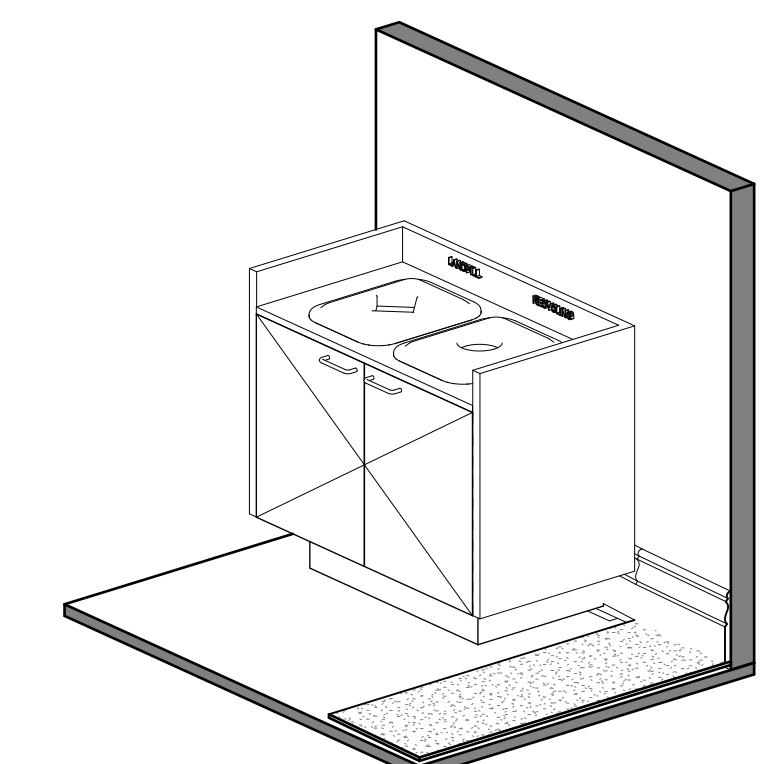

9 3D View - CW02
SCALE

#	Status	Description	Date	Notes
A		Schematic Design Issue	07.02.2024	Copyright © Woods Bagot 2024 All Rights Reserved
B		DD Cost Plan Issue	17.04.2024	No material may be reproduced without prior permission
C		DD Issue	20.05.2024	Contractor must verify all dimensions on site before commencing work or preparing shop drawings.
D		Pre-Tender Issue	12.07.2024	Do not scale drawings.

Project
UoM Melba Hall, Music Building
Address
Gate 12, Royal Parade, Parkville VIC 3052
Client
University of Melbourne

Issuer
W-B
WOODS BAGOT
Project number
131026
Size check
25mm
Checked
DD
Approved
AF
Sheet size
A1
Scale
1:20

Sheet title
Cabinetwork (Casework) CW01, CW02
Sheet number
AR - 7001
Revision
D
Status
Pre-Tender Documentation

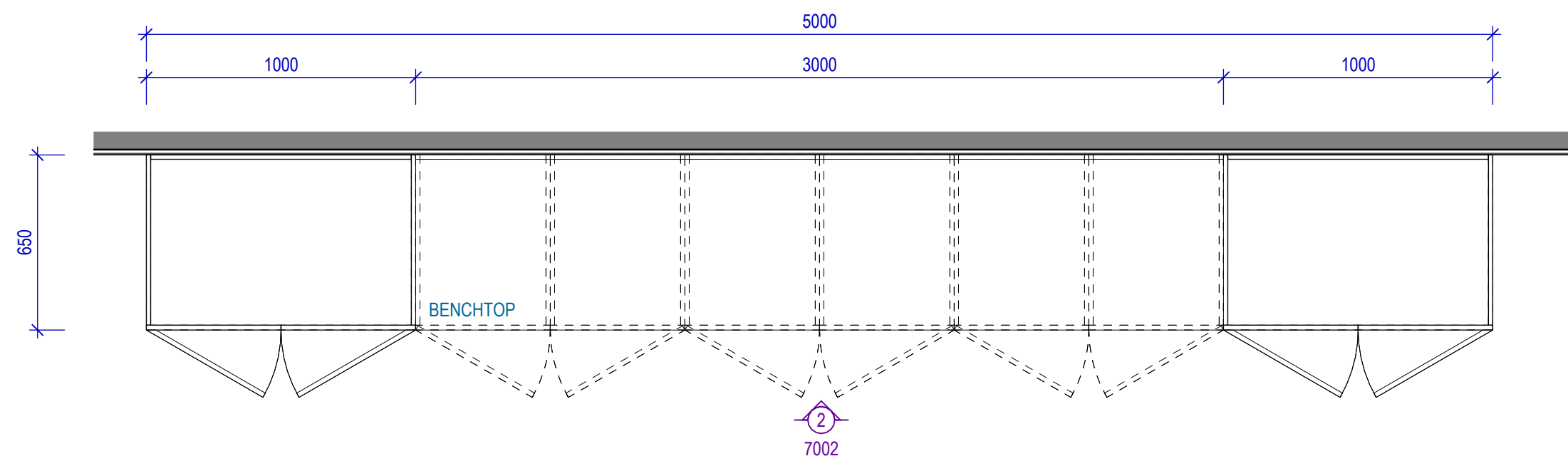

3 Detail Plan - CW03
SCALE 1 : 20

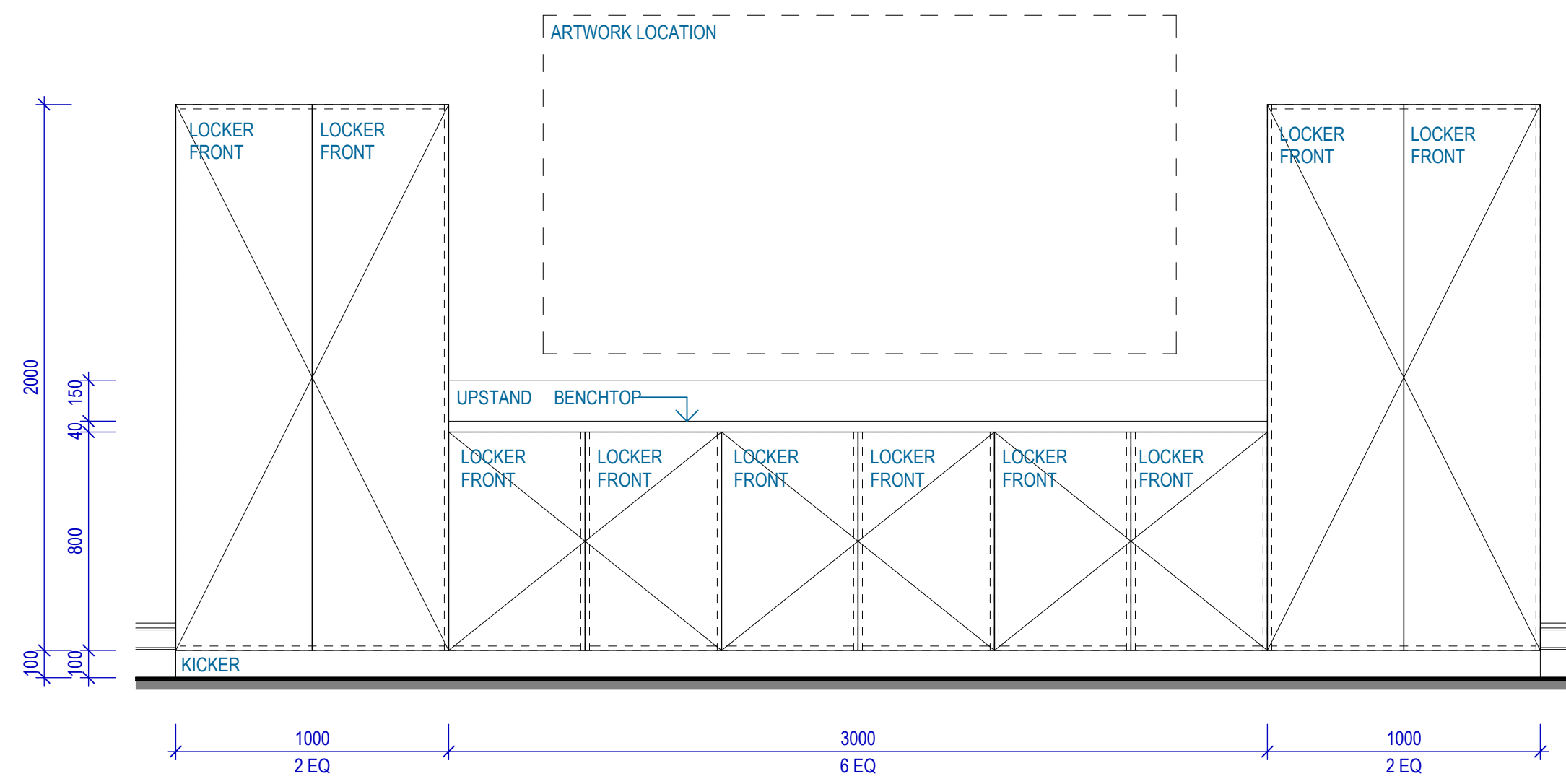

2 Elevation 01 - CW03
SCALE 1 : 20

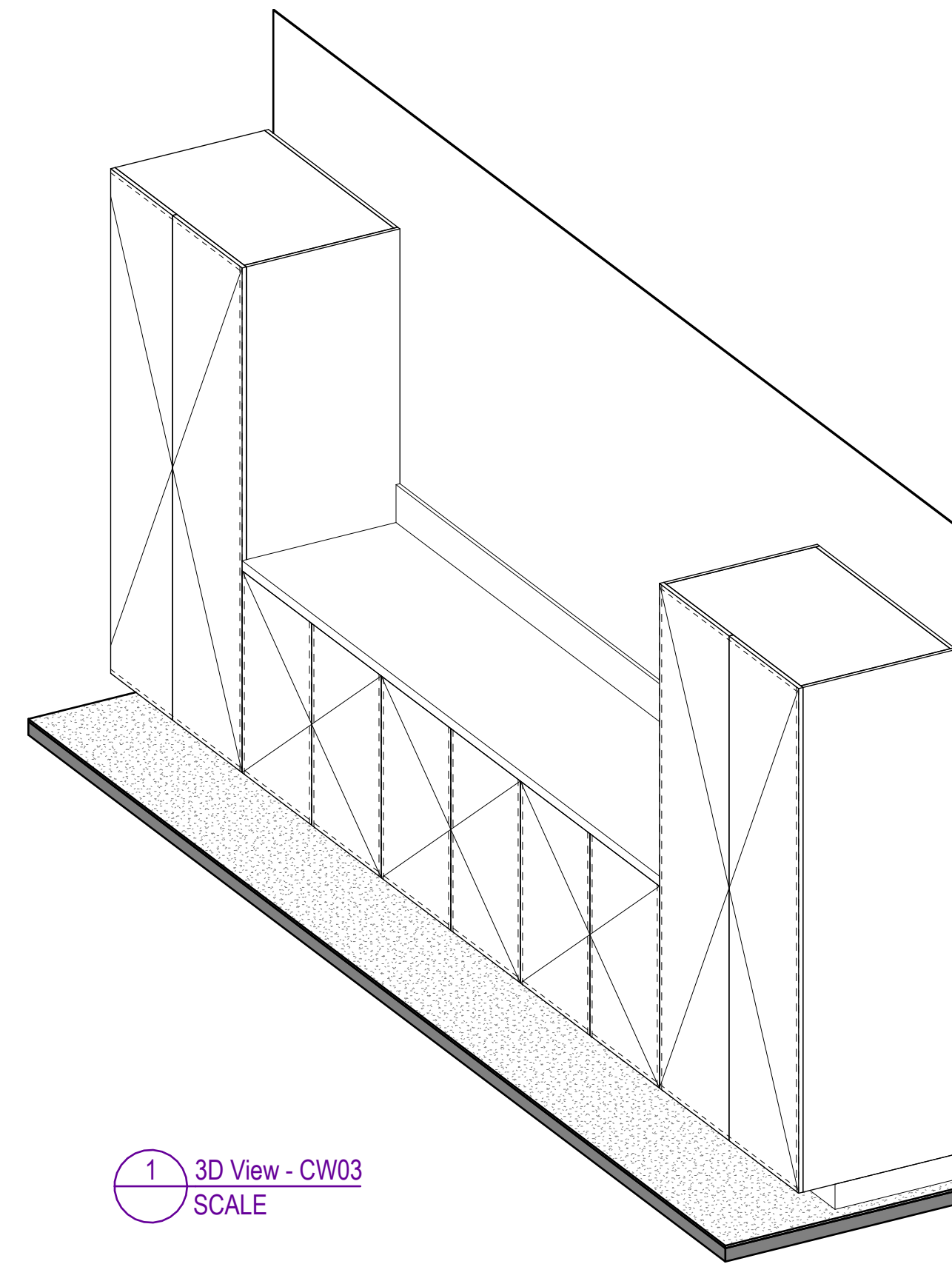

1 3D View - CW03
SCALE

#	Status	Description	Date	Notes
A		Schematic Design Issue	07.02.2024	Copyright © Woods Bagot 2024 All Rights Reserved
B		DD Cost Plan Issue	17.04.2024	No material may be reproduced without prior permission
C		DD Issue	20.05.2024	Contractor must verify all dimensions on site before commencing work or preparing shop drawings.
D		Pre-Tender Issue	12.07.2024	Do not scale drawings.

Notes
Copyright © Woods Bagot 2024
All Rights Reserved
No material may be reproduced without prior permission
Contractor must verify all dimensions on site before commencing work or preparing shop drawings.
Do not scale drawings.

Project
UoM Melba Hall, Music Building
Address
Gate 12, Royal Parade, Parkville VIC 3052
Client
University of Melbourne

Issuer
W-B
WOODS BAGOT
Project number
131026
Size check
25mm
Checked
DD
Approved
AF
Sheet size
A1
Scale
1 : 20

Sheet title
Cabinetwork (Casework) CW03
Sheet number
AR - 7002
Revision
D
Status
Pre-Tender Documentation

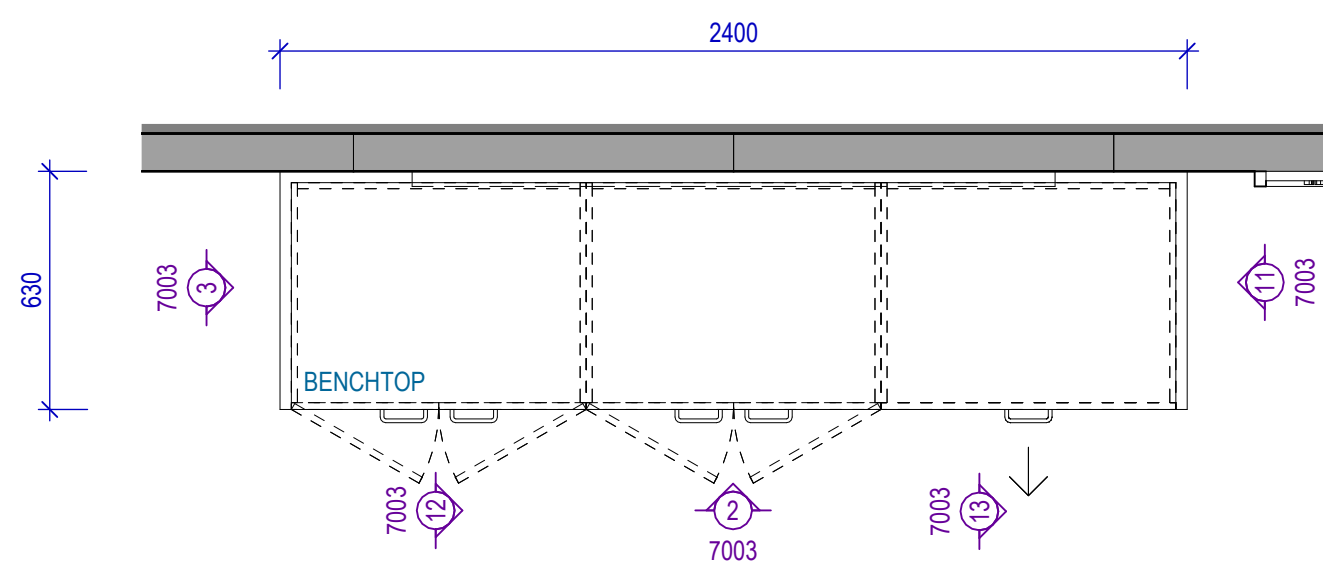

1 Detail Plan - CW04
SCALE 1 : 20

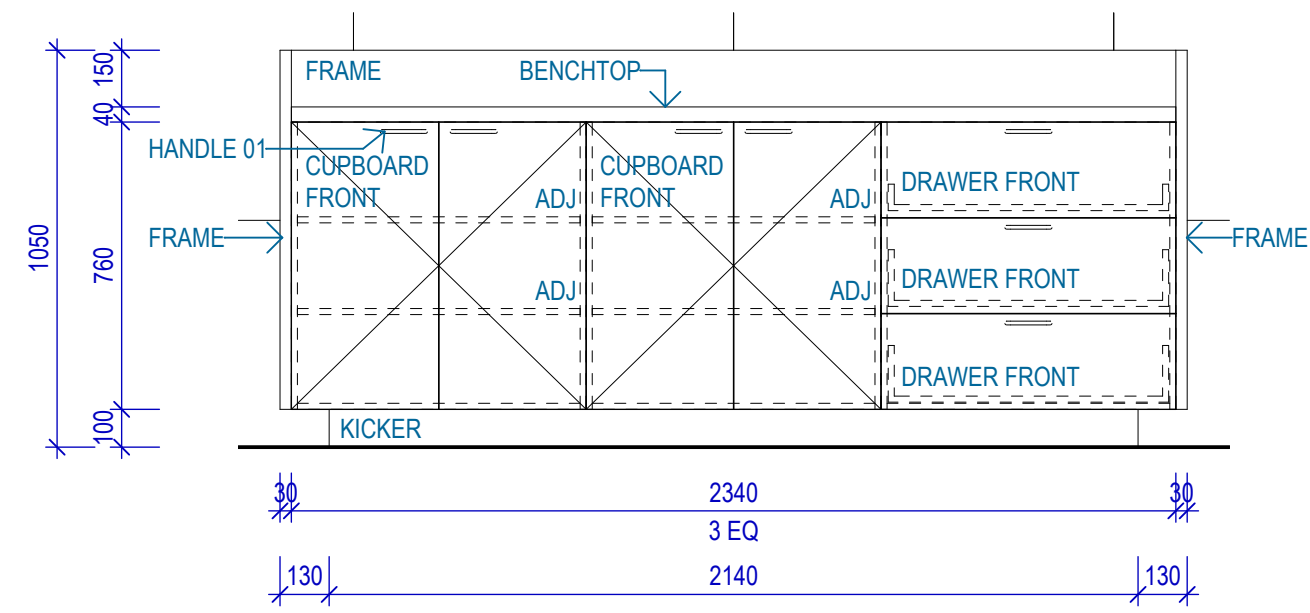

2 Elevation 01 - CW04
SCALE 1 : 20

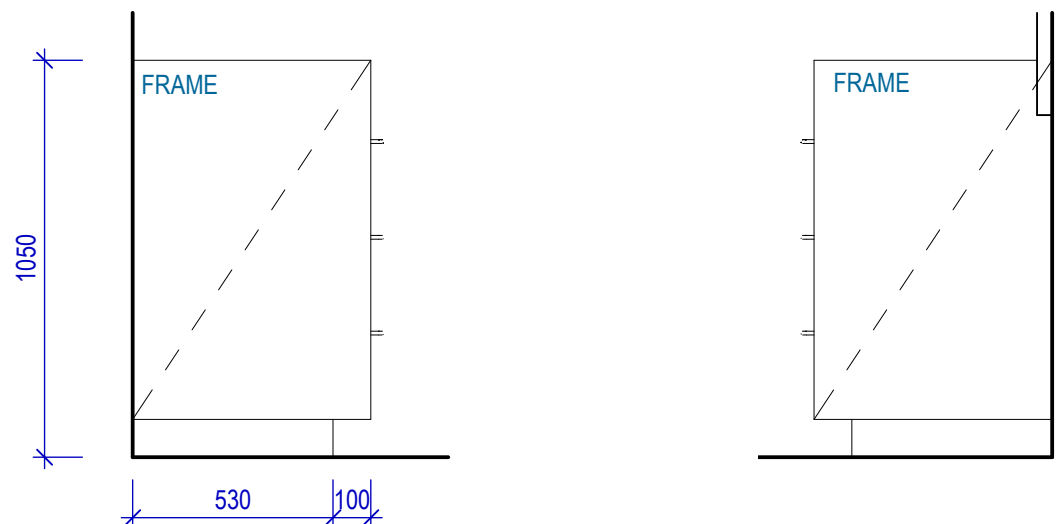

3 Elevation 02 - CW04
SCALE 1 : 20

11 Elevation 03 - CW04
SCALE 1 : 20

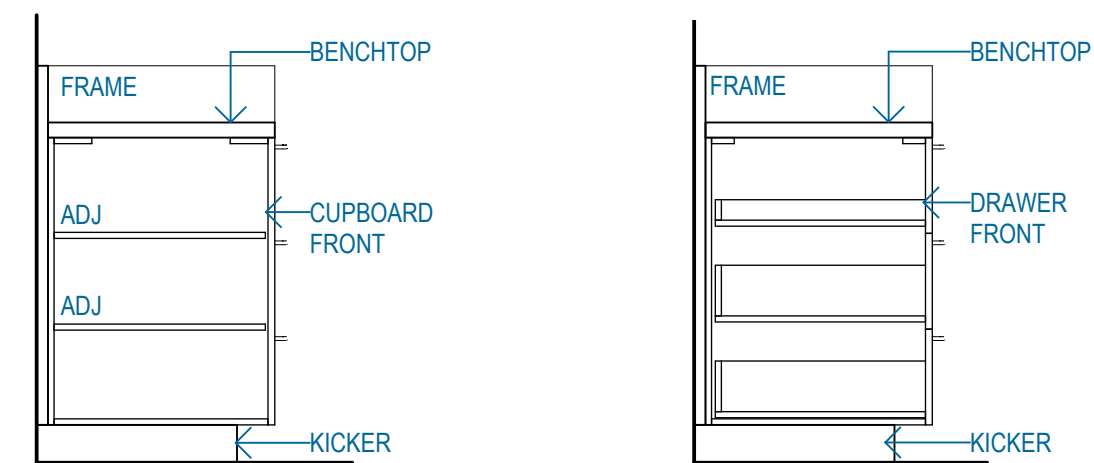

12 Elevation 04 - CW04
SCALE 1 : 20

13 Elevation 05 - CW04
SCALE 1 : 20

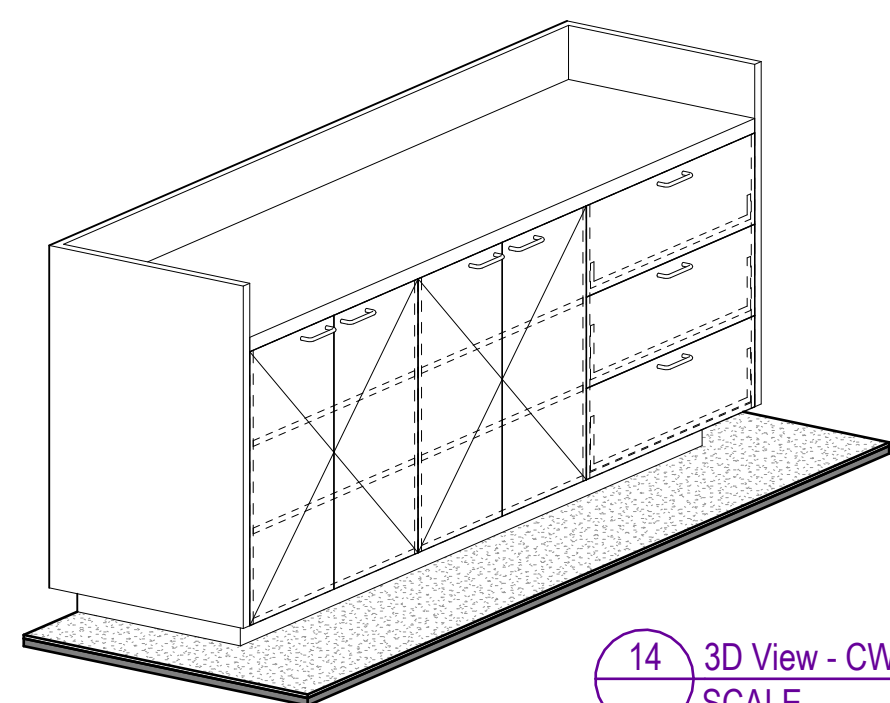

14 3D View - CW04
SCALE

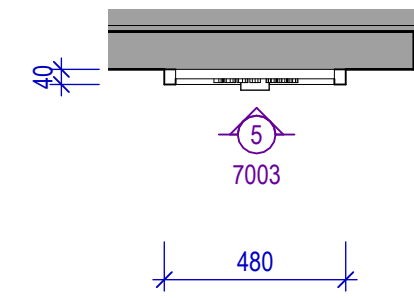

4 Detail Plan - CW05
SCALE 1 : 20

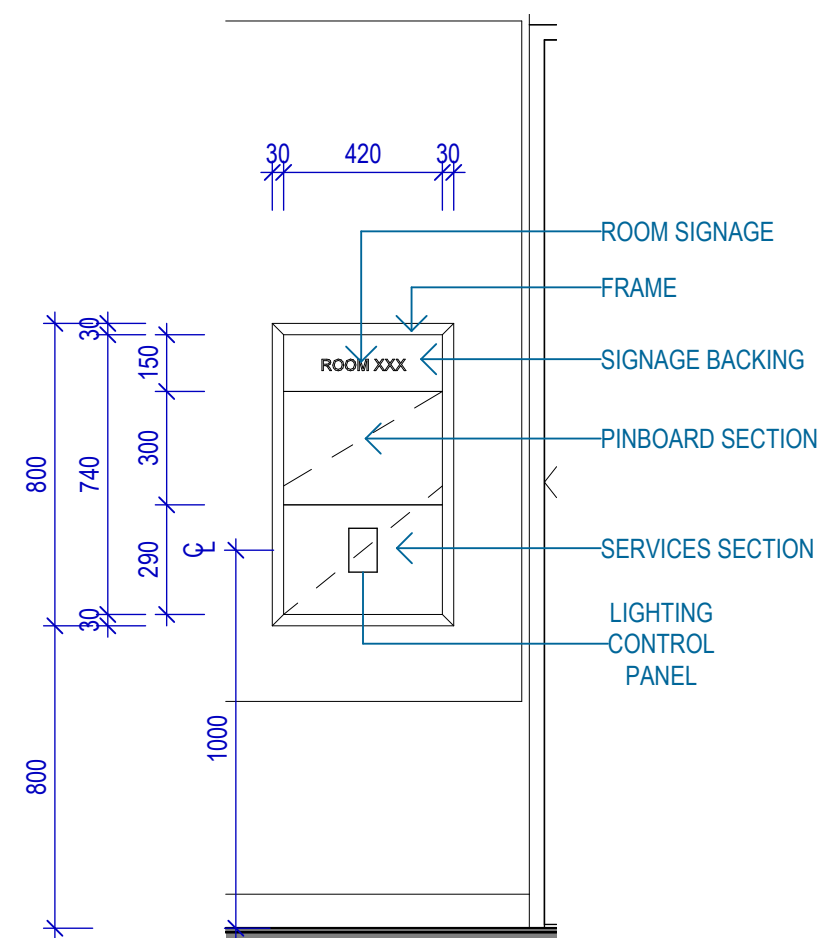

5 Elevation 01 - CW05
SCALE 1 : 20

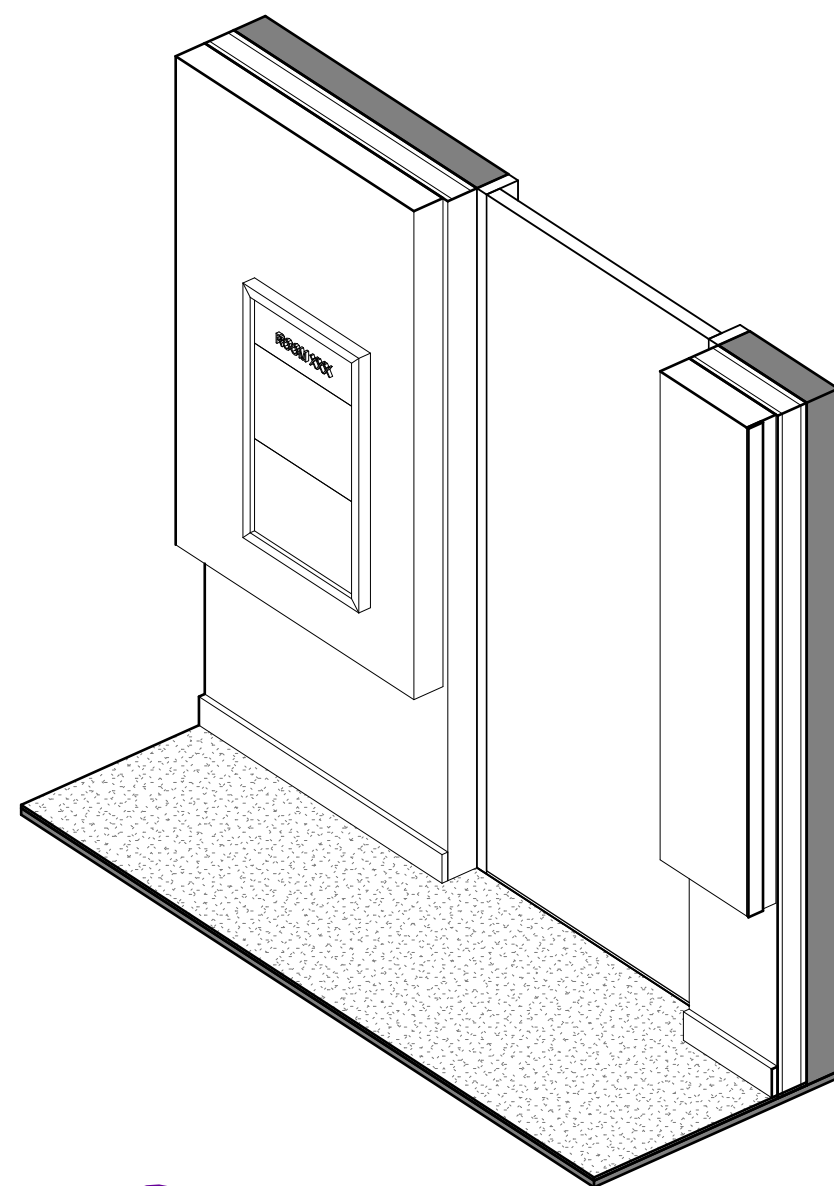

6 3D View - CW05
SCALE

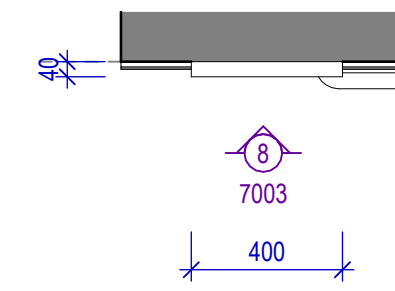

7 Detail Plan - CW05a
SCALE 1 : 20

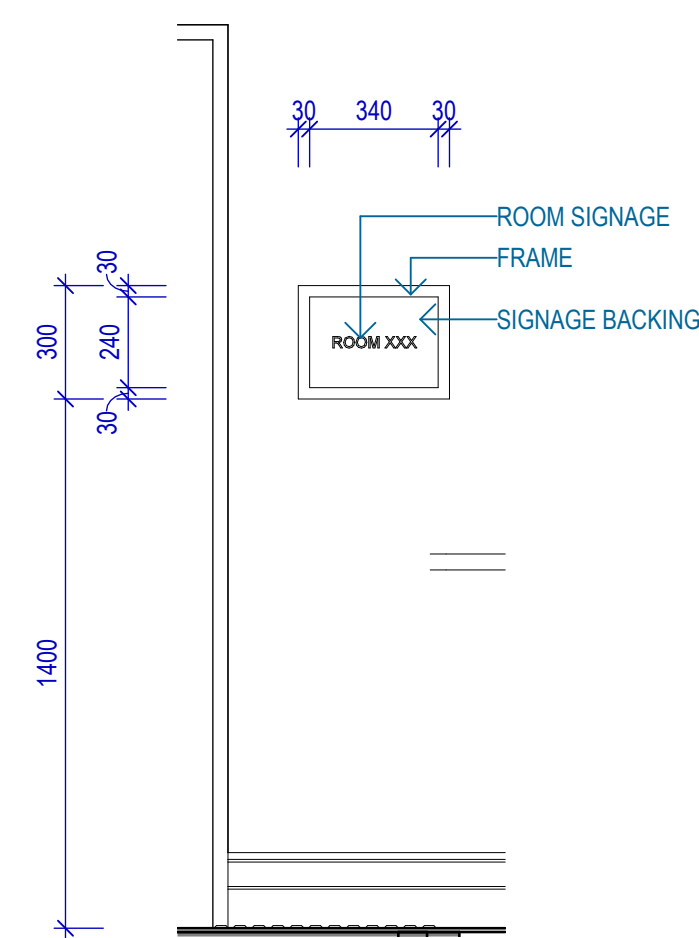

8 Elevation 01 - CW05a
SCALE 1 : 20

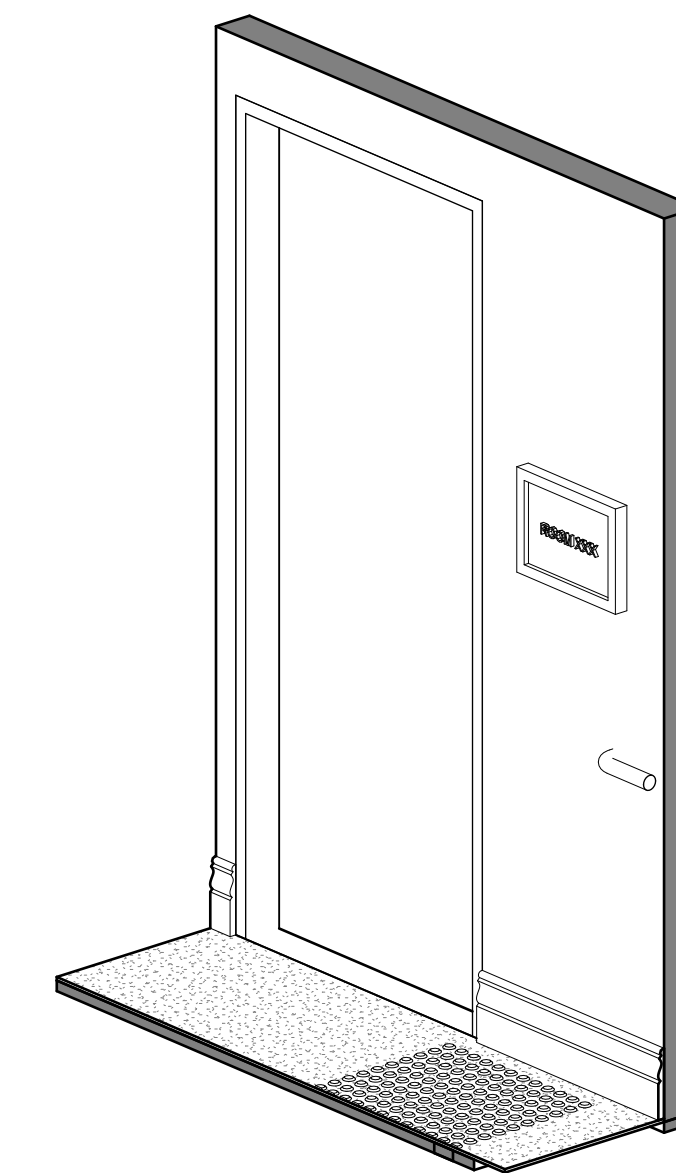

9 3D View - CW05a
SCALE

#	Status	Description	Date
A		Schematic Design Issue	07.02.2024
B		DD Cost Plan Issue	17.04.2024
C		DD Issue	20.05.2024
D		Pre-Tender Issue	12.07.2024

Notes
Copyright © Woods Bagot 2024
All Rights Reserved
No material may be reproduced without prior permission
Contractor must verify all dimensions on site before commencing work or preparing shop drawings.
Do not scale drawings.

Project
UoM Melba Hall, Music Building
Address
Gate 12, Royal Parade, Parkville VIC 3052
Client
University of Melbourne

Issuer
W-B
WOODS BAGOT
Project number
131026
Size check
25mm
Checked
DD
Approved
AF
Sheet size
A1
Scale
1 : 20

Sheet title
Cabinetwork (Casework) CW04, CW05
Sheet number
AR - 7003
Revision
D
Status
Pre-Tender Documentation

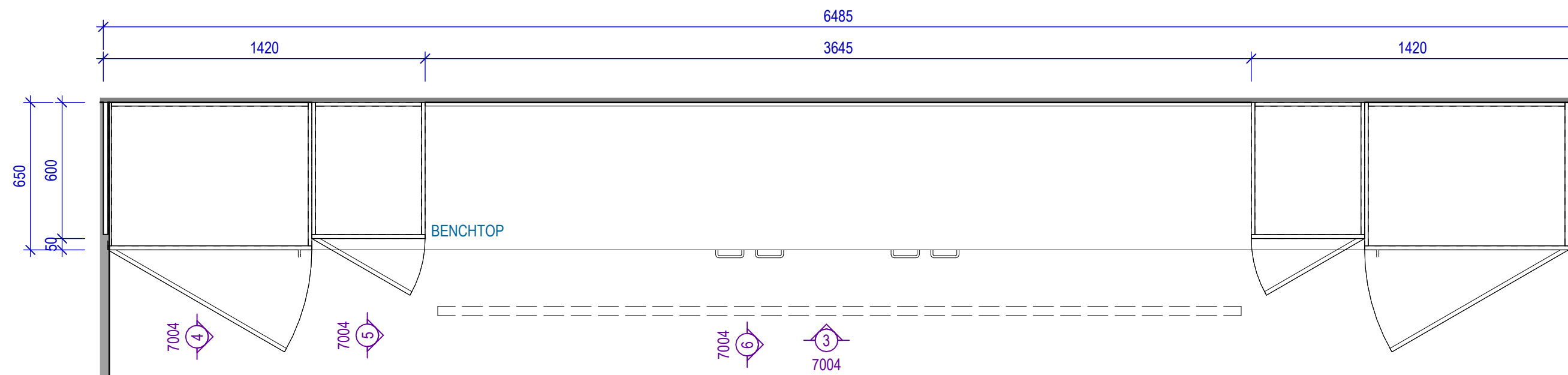

2 Detail Plan - CW06
SCALE 1 : 20

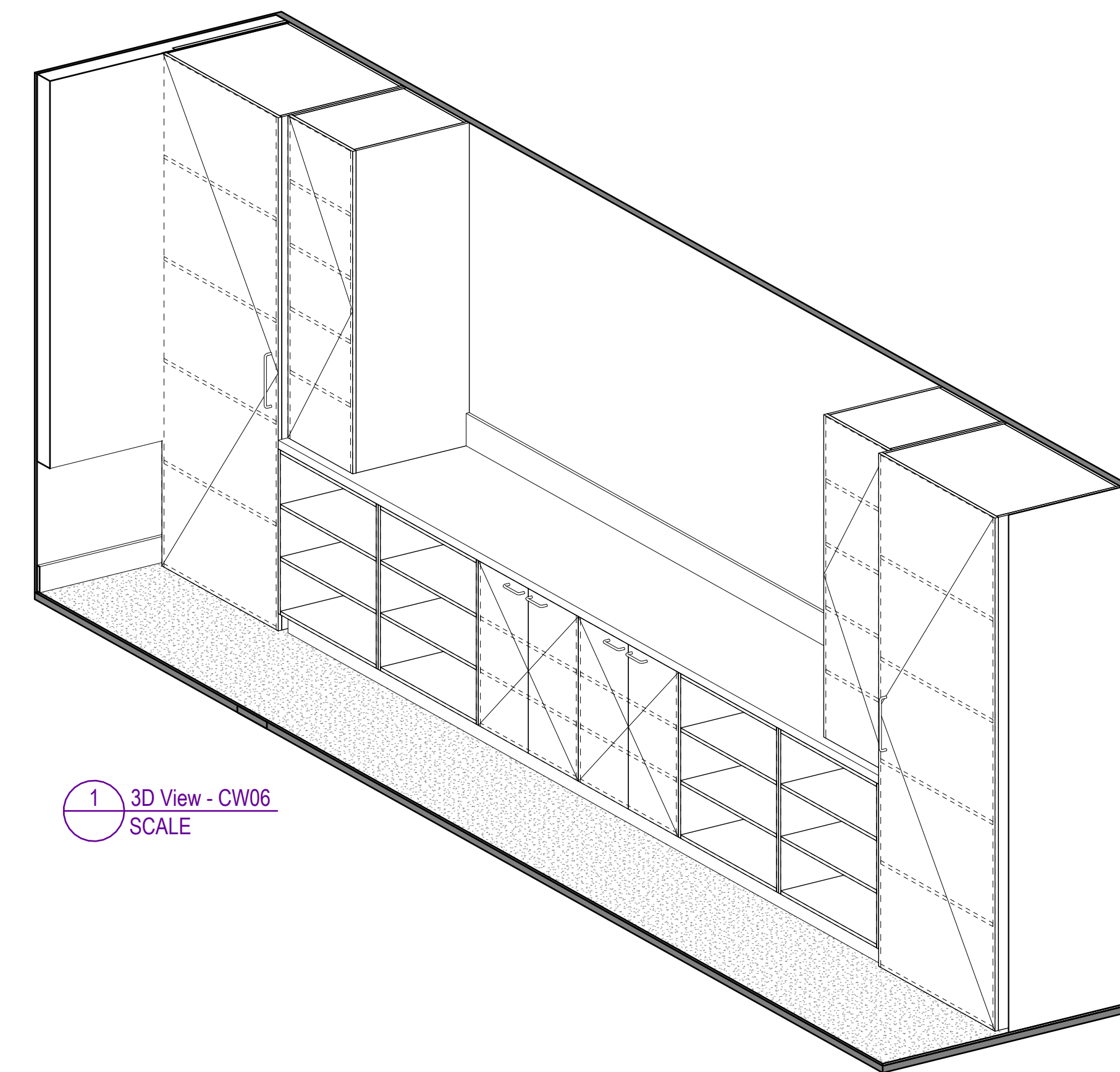

1 3D View - CW06
SCALE

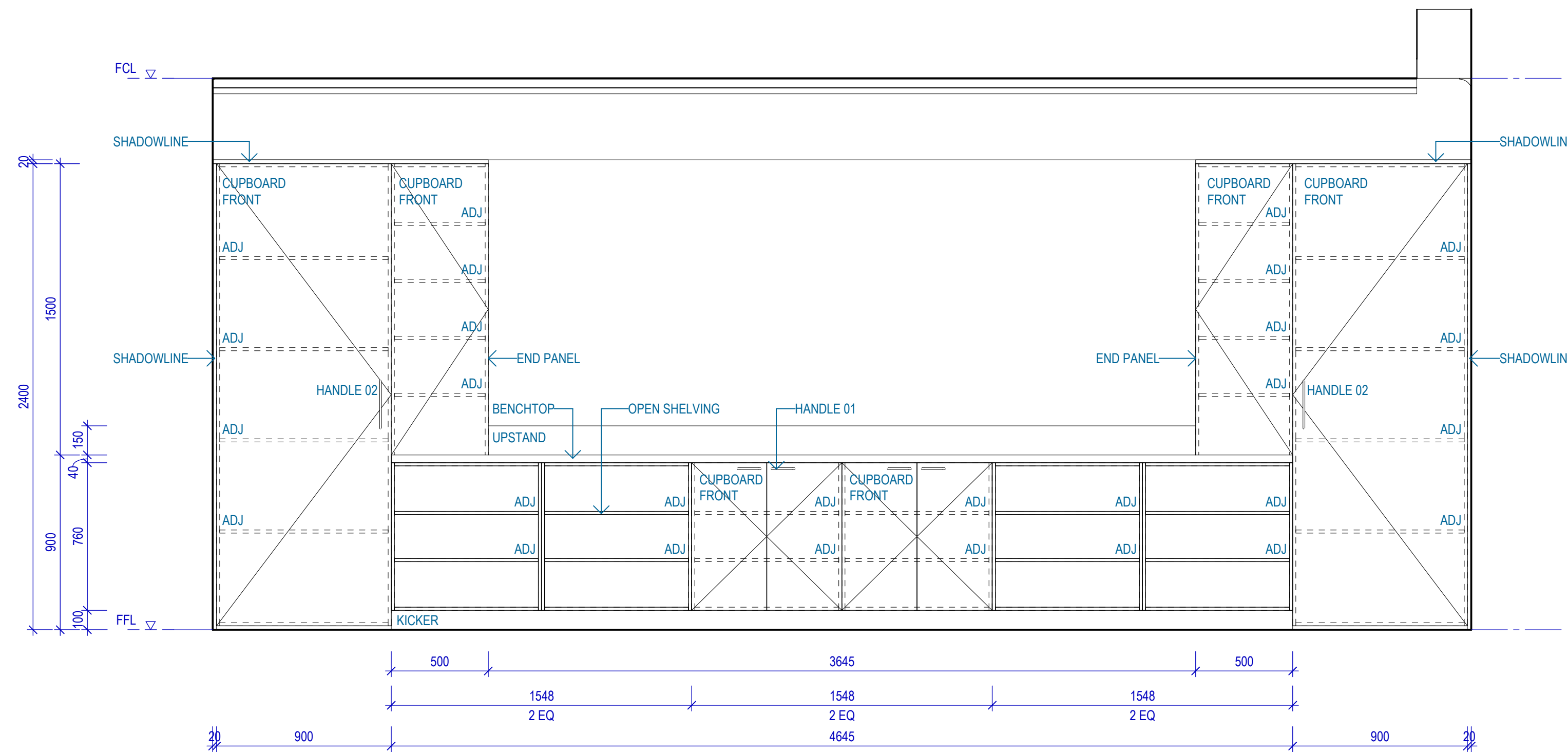

3 Elevation 01 - CW06
SCALE 1 : 20

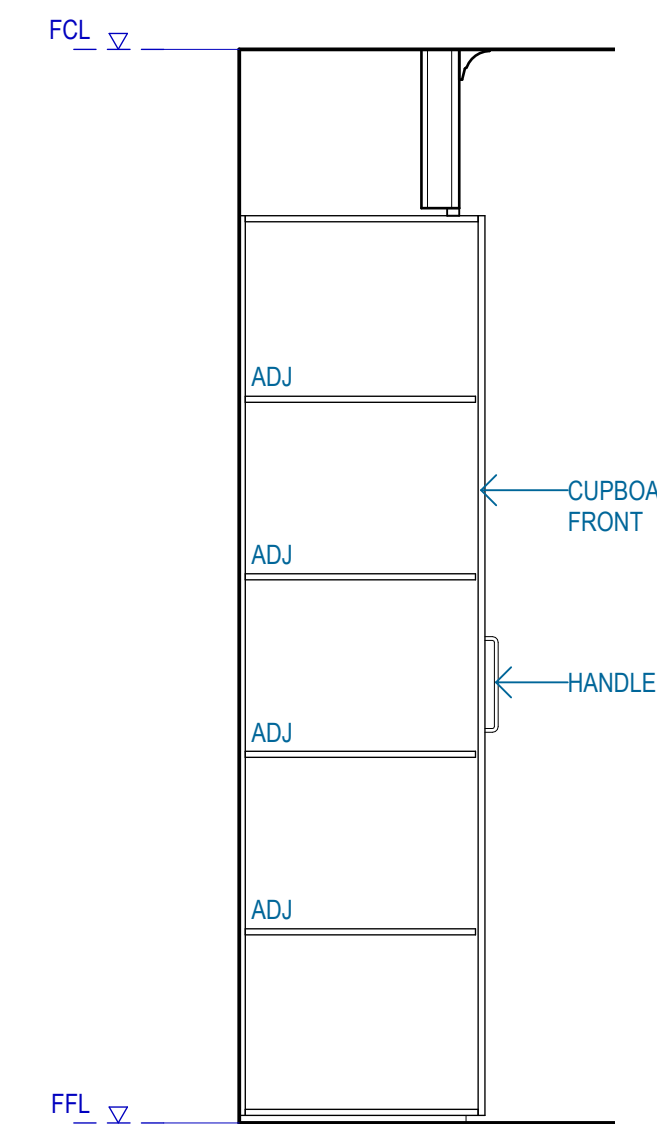

4 Elevation 02 - CW06
SCALE 1 : 20

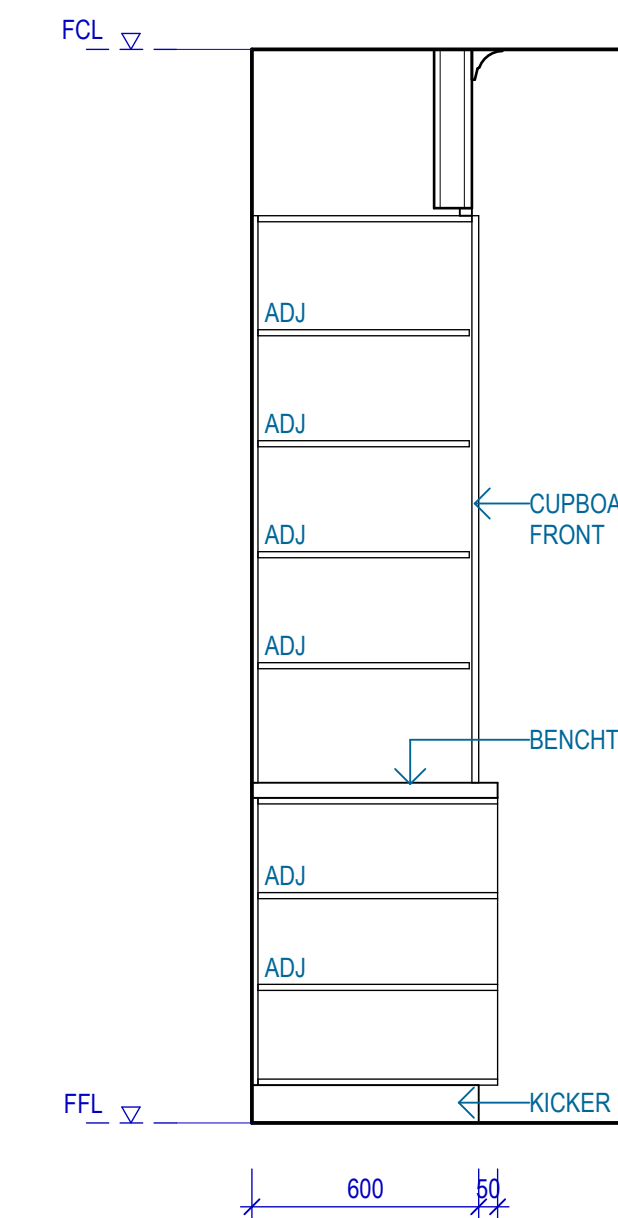

5 Elevation 03 - CW06
SCALE 1 : 20

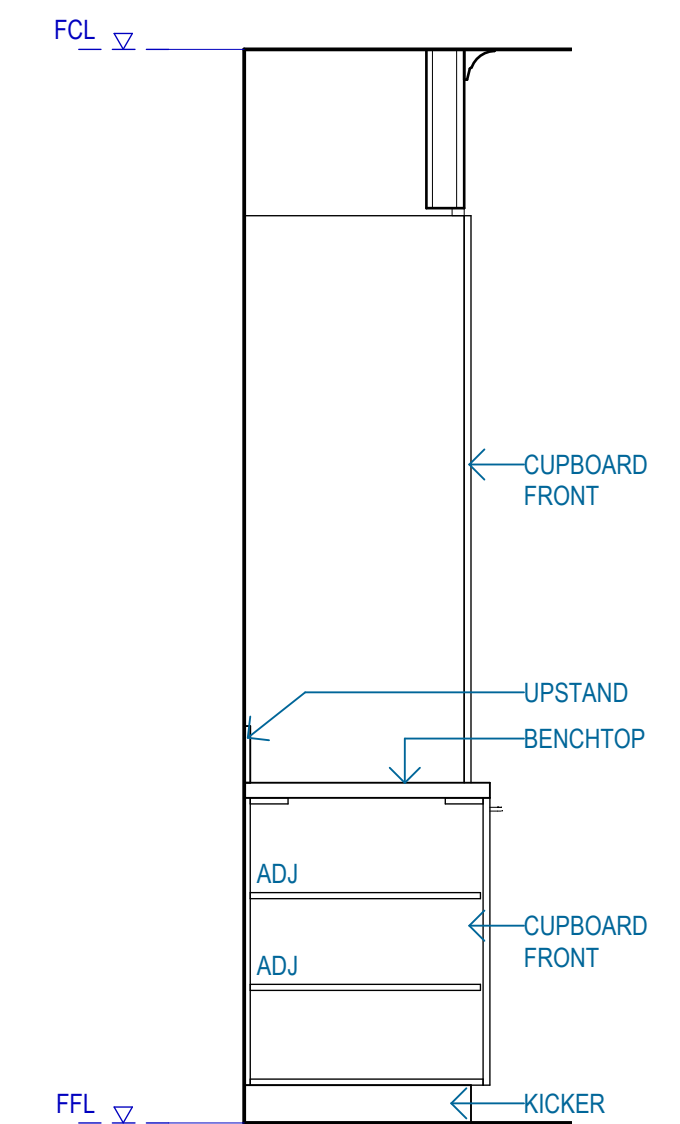

6 Elevation 04 - CW06
SCALE 1 : 20

#	Status	Description	Date	Notes
A	Schematic Design Issue	Schematic Design Issue	07.02.2024	Copyright © Woods Bagot 2024 All Rights Reserved
B	DD Cost Plan Issue	DD Cost Plan Issue	17.04.2024	No material may be reproduced without prior permission
C	DD Issue	DD Issue	20.05.2024	Contractor must verify all dimensions on site before commencing work or preparing shop drawings.
D	Pre-Tender Issue	Pre-Tender Issue	12.07.2024	Do not scale drawings.

Project
UoM Melba Hall, Music Building
Address
Gate 12, Royal Parade, Parkville VIC 3052
Client
University of Melbourne

Issuer
W-B
WOODS BAGOT

Project number
131026
Checked
DD
Approved
AF
Sheet size
A1
Scale
1 : 20

Sheet title
Cabinetwork (Casework) CW06

Sheet number
AR - 7004
Status
Pre-Tender Documentation
Revision
D

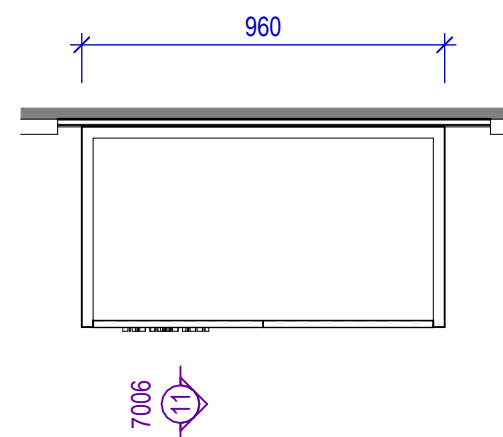

1 Detail plan - CW11
SCALE 1 : 20

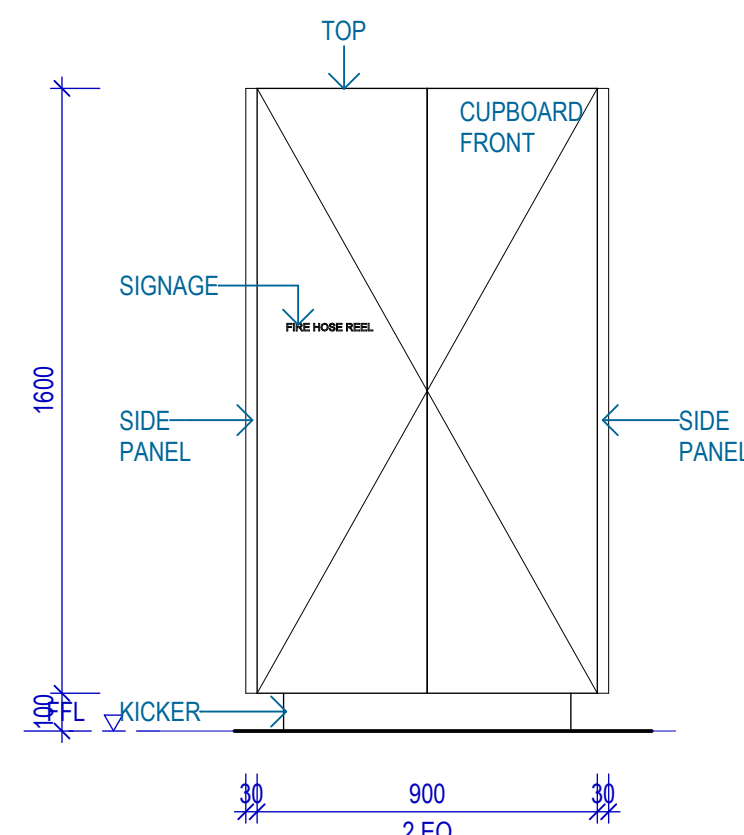

2 Elevation 01 - CW02b
SCALE 1 : 20

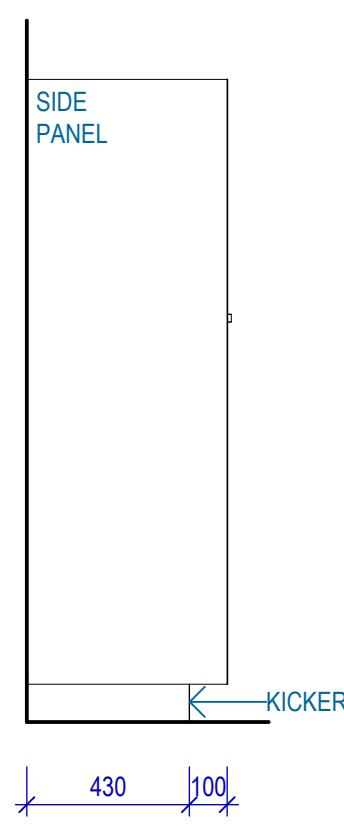

4 Elevation 02 - CW02b
SCALE 1 : 20

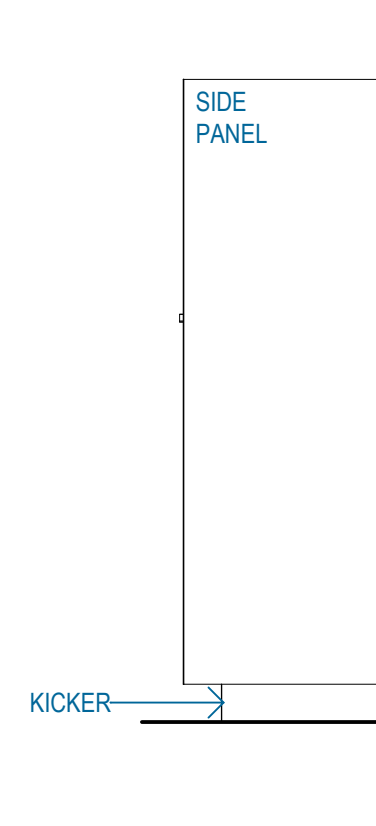

3 Elevation 03 - CW02b
SCALE 1 : 20

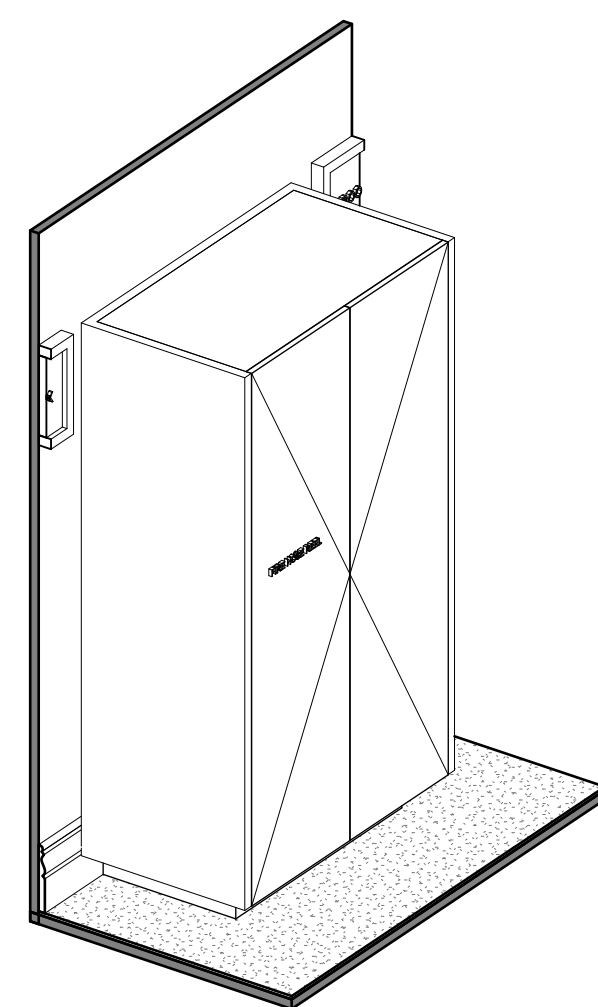

10 3D View - CW02b
SCALE

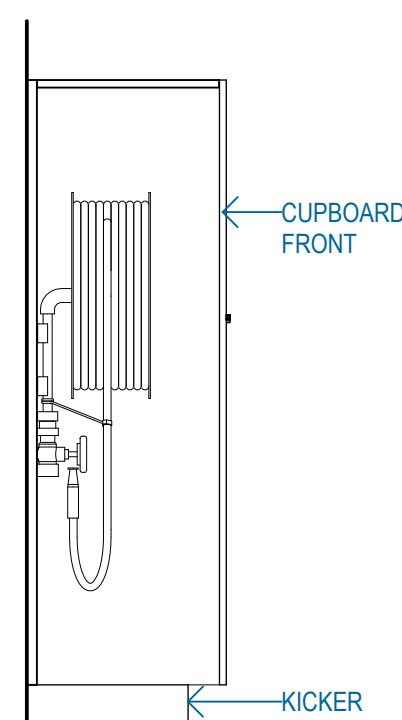

11 Elevation 04 - CW02b
SCALE 1 : 20

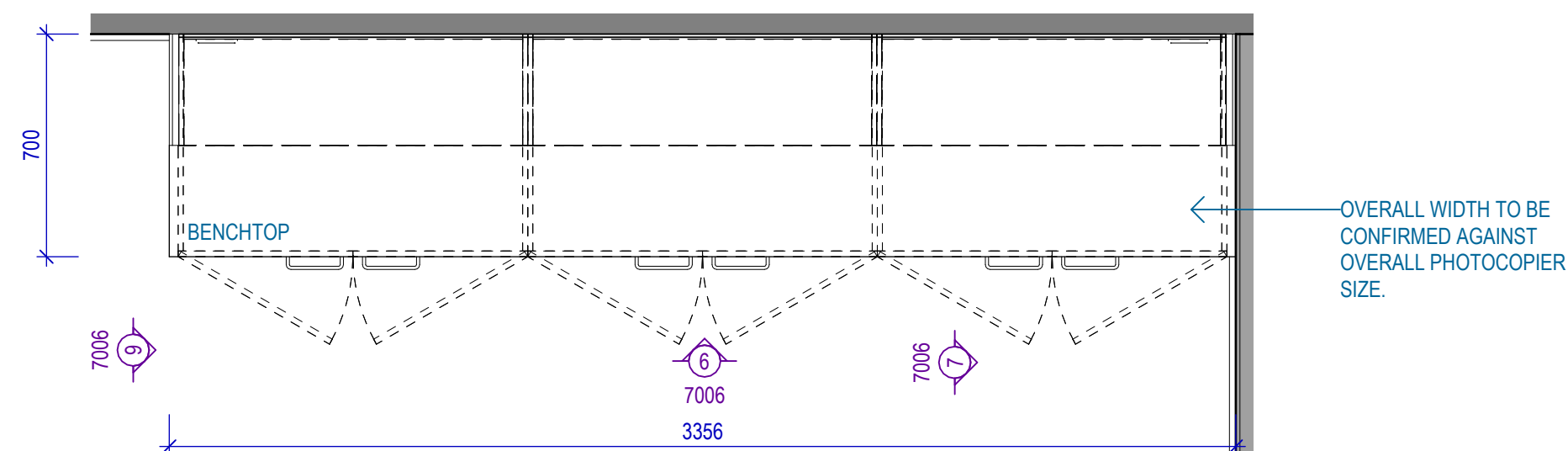

5 Detail Plan - CW12
SCALE 1 : 20

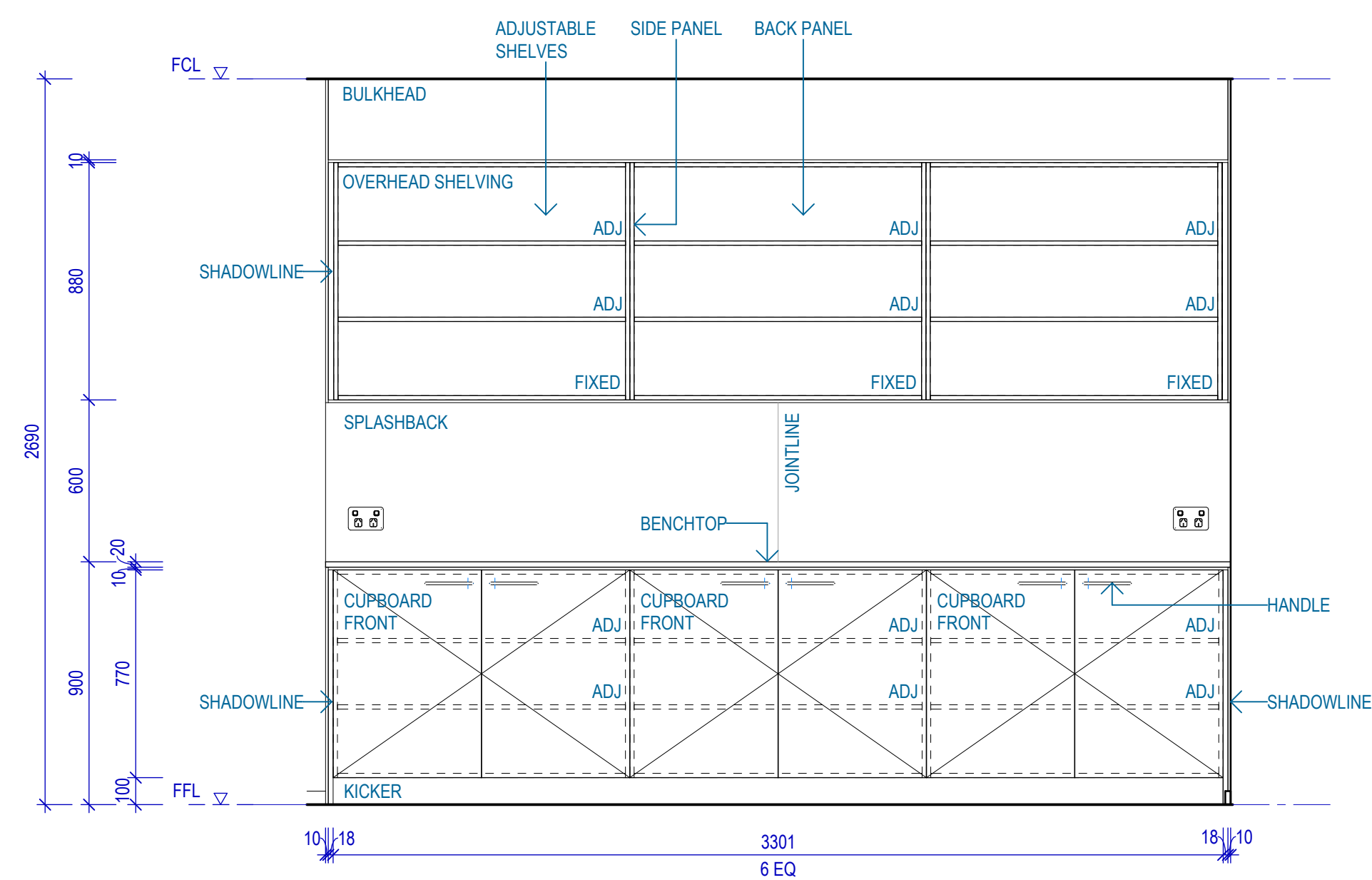

6 Elevation 01 - CW12
SCALE 1 : 20

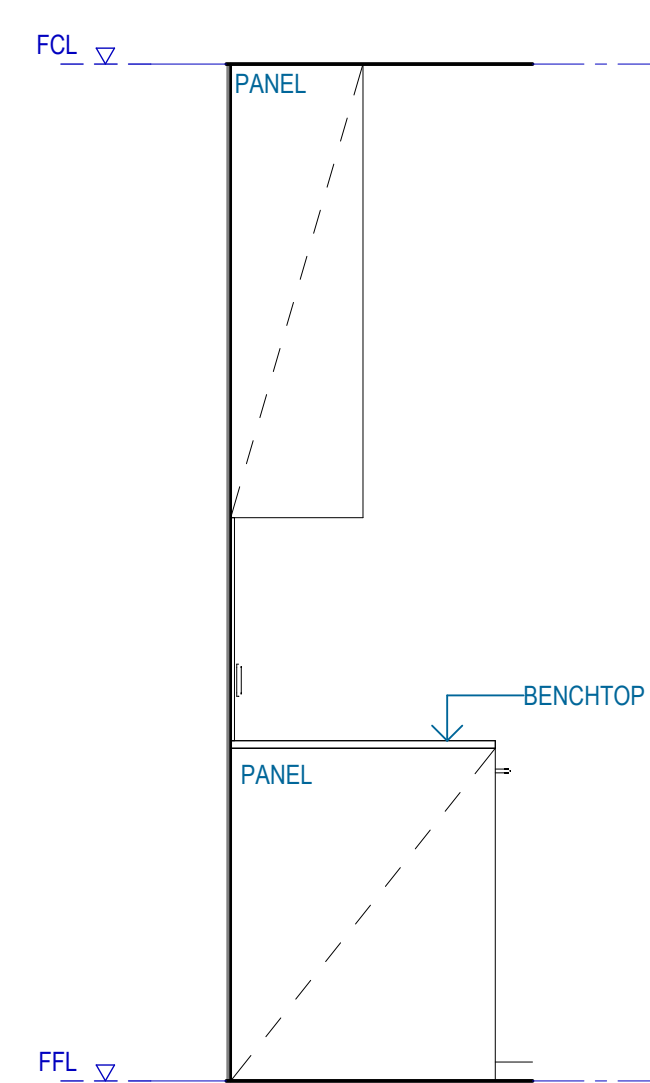

9 Elevation 03 - CW12
SCALE 1 : 20

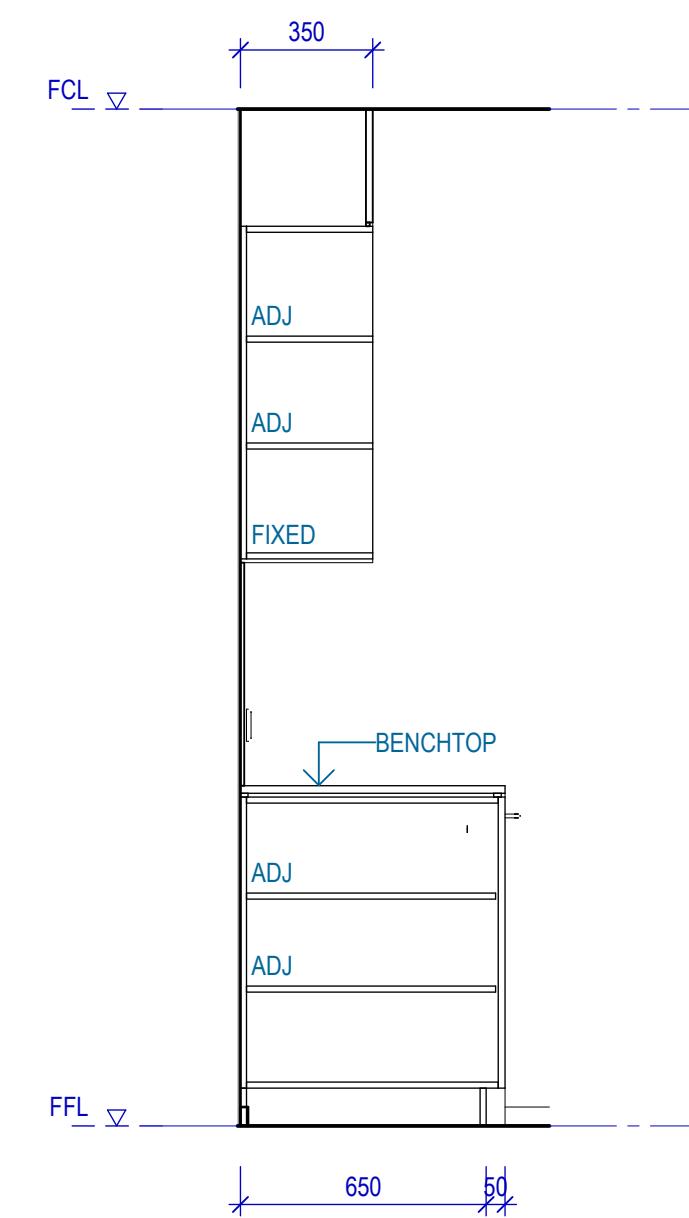

7 Elevation 02 - CW12
SCALE 1 : 20

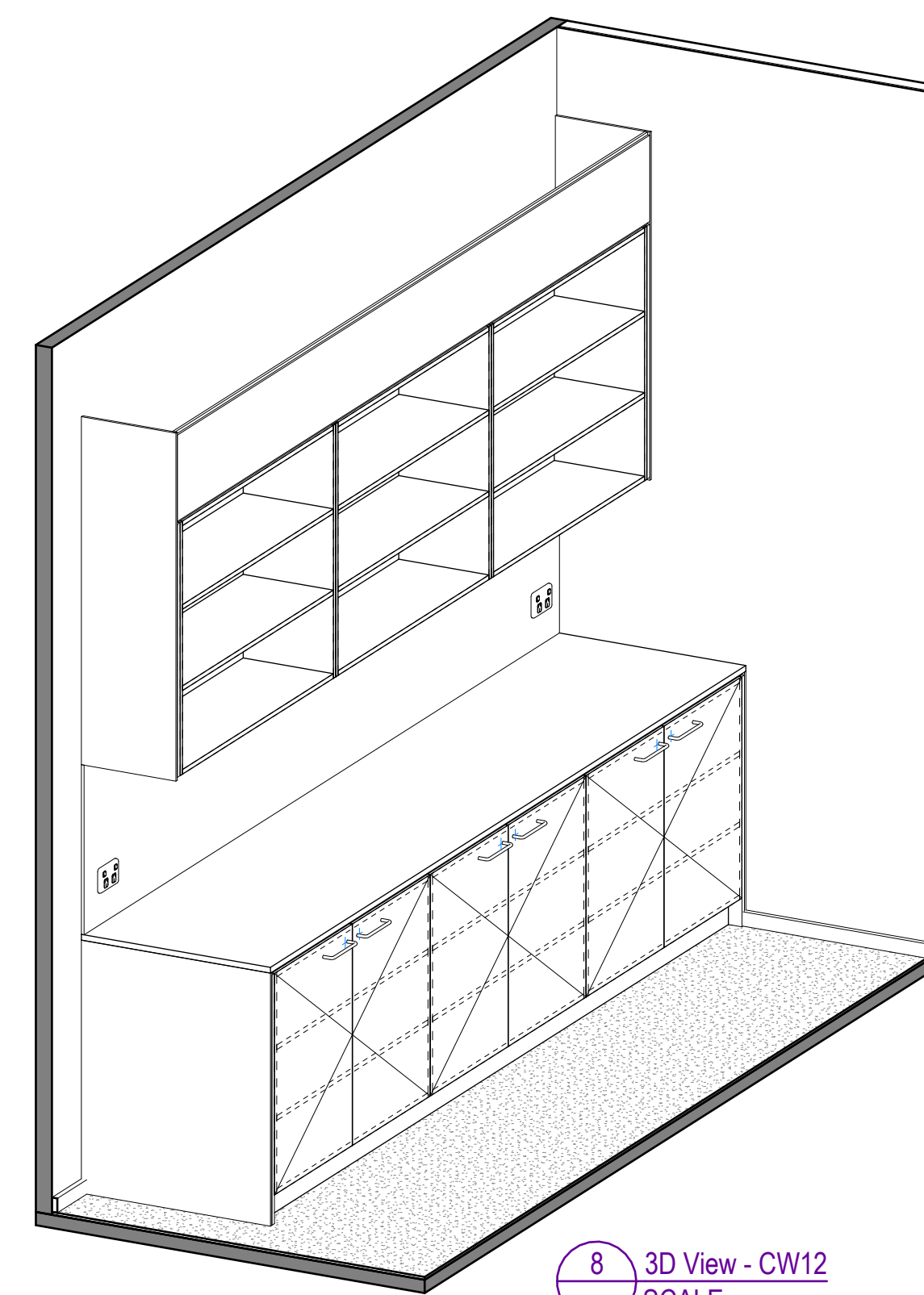

8 3D View - CW12
SCALE

#	Status	Description	Date	Notes
A	Schematic Design Issue	Schematic Design Issue	07.02.2024	Copyright © Woods Bagot 2024 All Rights Reserved
B	DD Cost Plan Issue	DD Cost Plan Issue	17.04.2024	No material may be reproduced without prior permission
C	DD Issue	DD Issue	20.05.2024	Contractor must verify all dimensions on site before commencing work or preparing shop drawings.
D	Pre-Tender Issue	Pre-Tender Issue	12.07.2024	Do not scale drawings.

Project
UoM Melba Hall, Music Building
Address
Gate 12, Royal Parade, Parkville VIC 3052
Client
University of Melbourne

Issuer
W-B
WOODS BAGOT
Project number
131026
Size check
25mm
Checked
DD
Approved
AF
Sheet size
A1
Scale
1 : 20

Sheet title
Cabinetwork (Casework) CW11, CW12
Sheet number
AR - 7006
Revision
D
Status
Pre-Tender Documentation

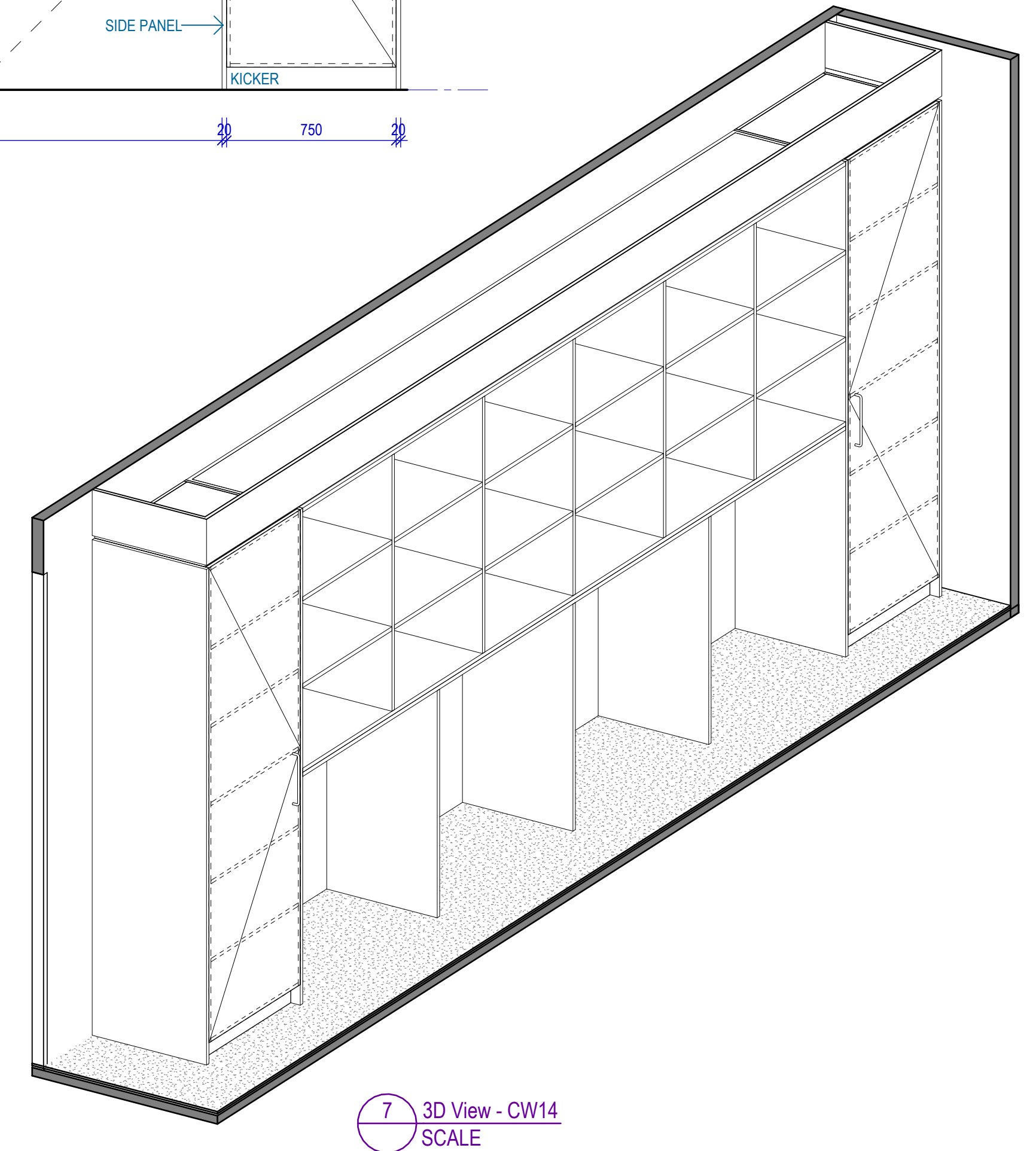
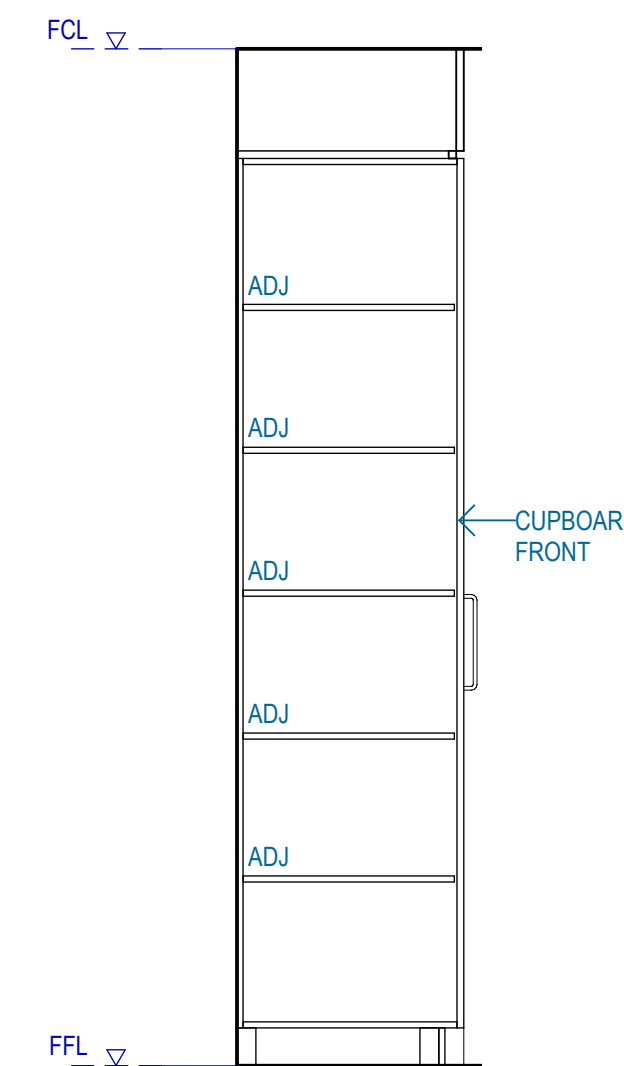
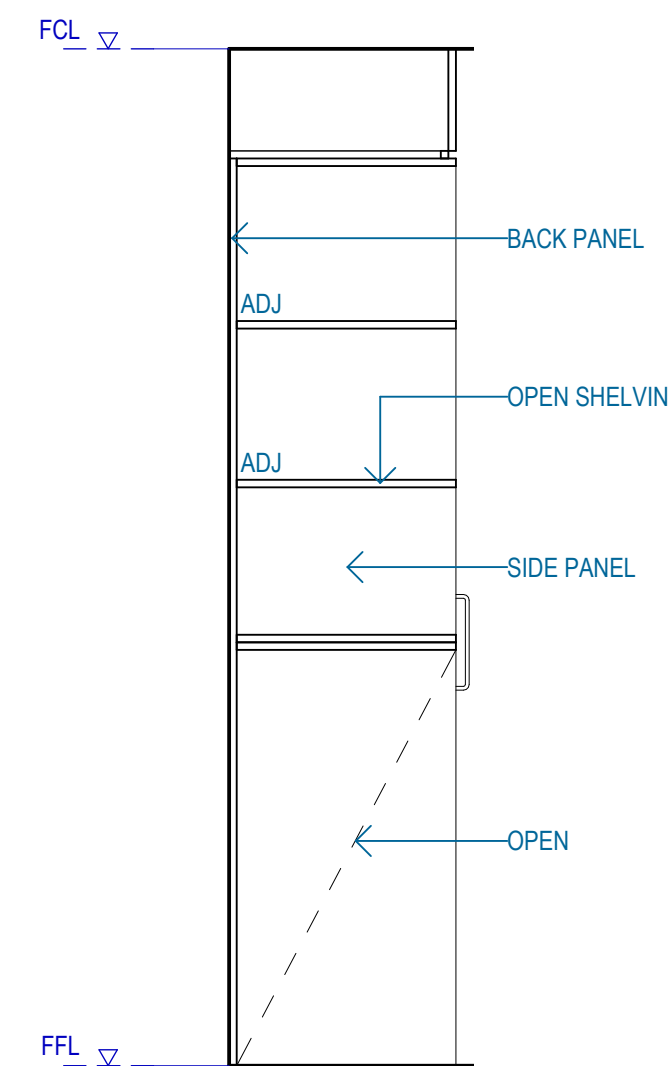
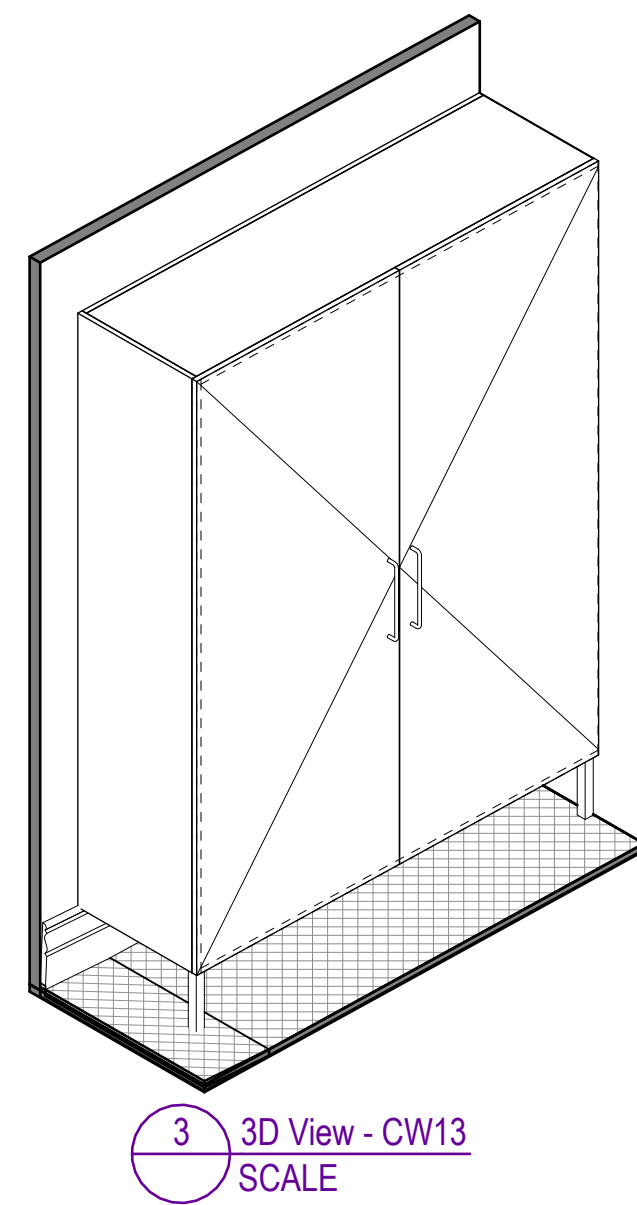
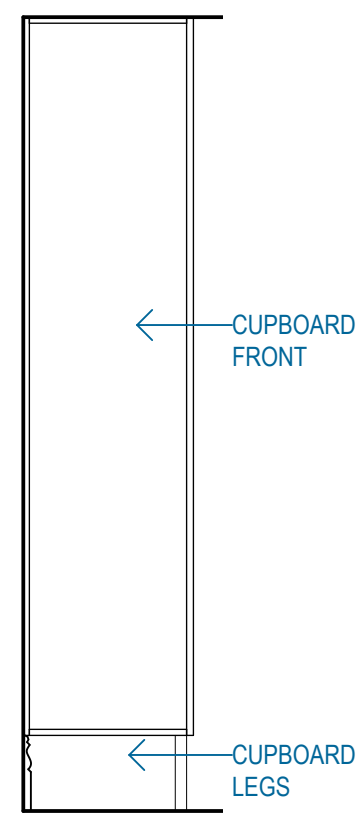
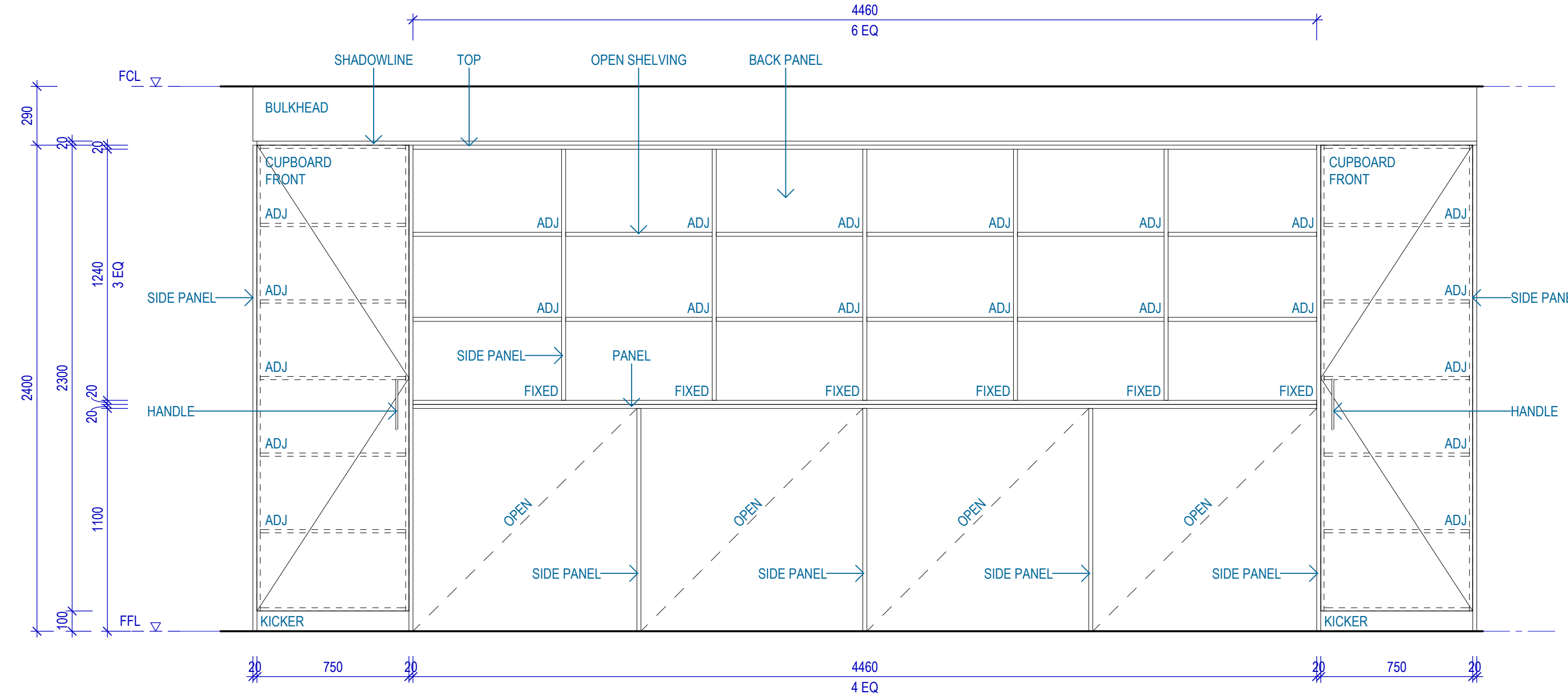
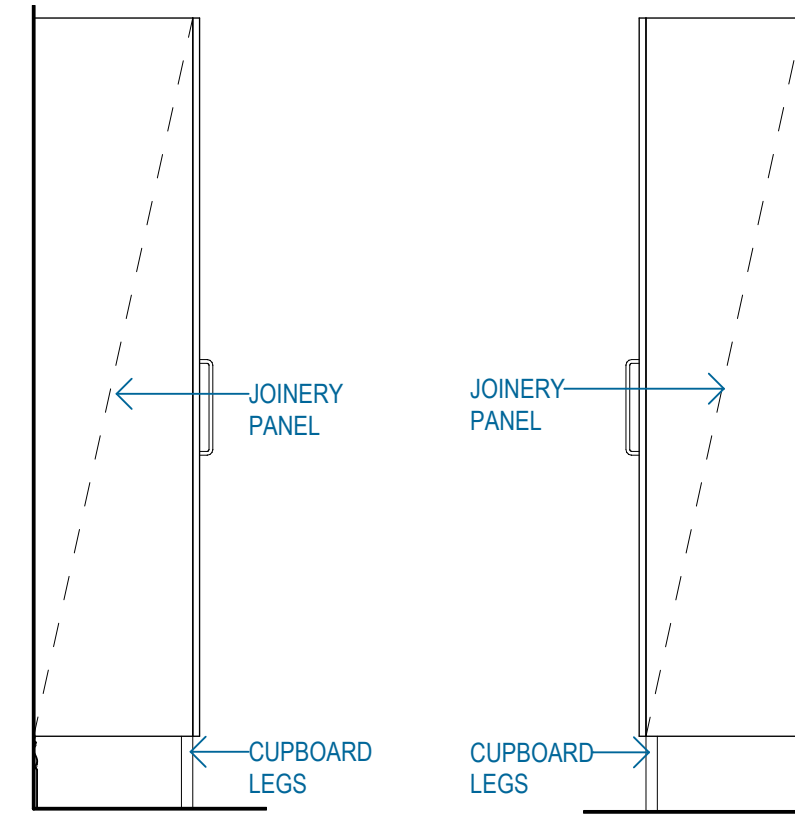
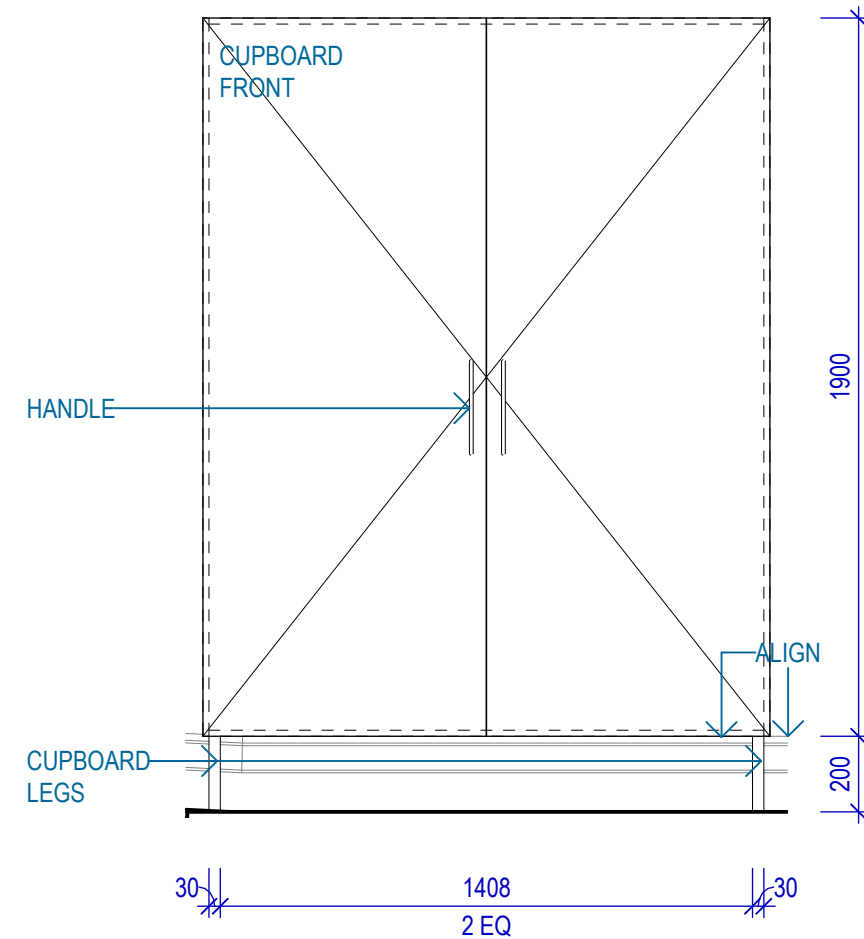
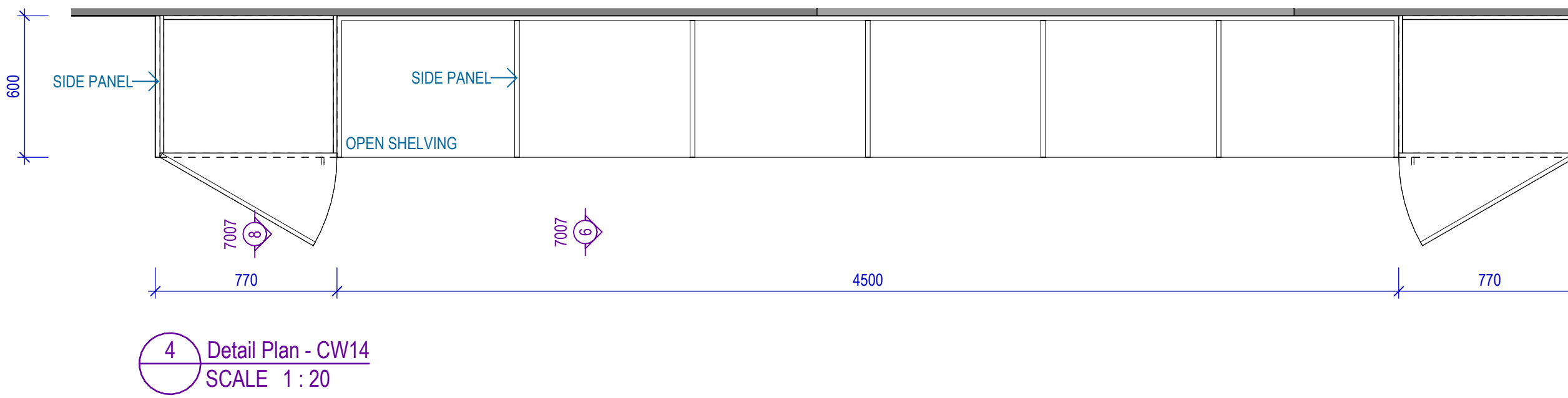
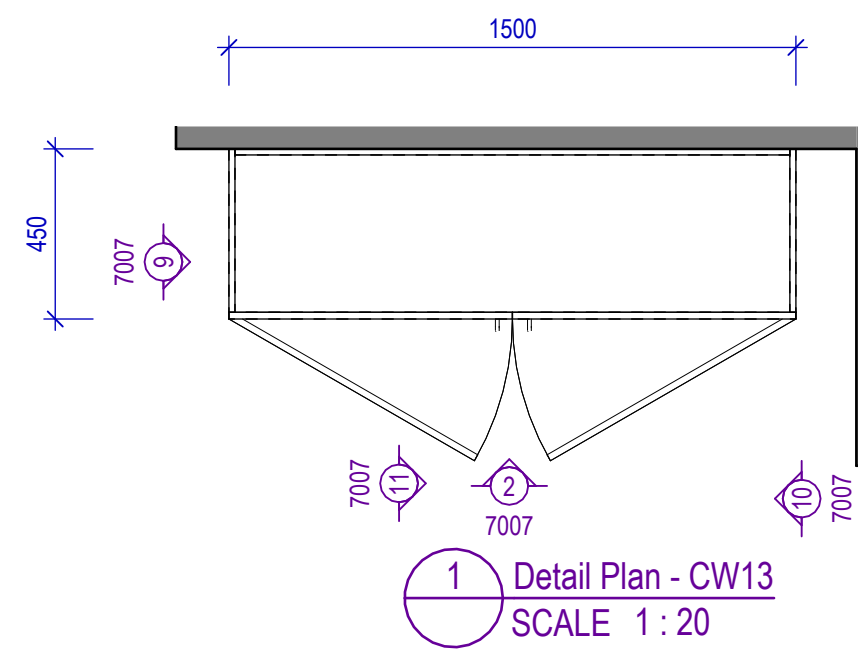

#	Status	Description	Date	Notes
A	Schematic Design Issue		07.02.2024	Copyright © Woods Bagot 2024 All Rights Reserved
B	DD Cost Plan Issue		17.04.2024	No material may be reproduced without prior permission
C	DD Issue		20.05.2024	Contractor must verify all dimensions on site before commencing work or preparing shop drawings.
D	Pre-Tender Issue		12.07.2024	Do not scale drawings.

Project
UoM Melba Hall, Music Building
Address
Gate 12, Royal Parade, Parkville VIC 3052
Client
University of Melbourne

Issuer
W-B
WOODS BAGOT

Project number
131026
Size check
25mm
Checked
DD
Approved
AF
Sheet size
A1
Scale
1:20

Sheet title
Cabinetwork (Casework) CW13, CW14

Sheet number
AR - 7007
Revision
D
Status
Pre-Tender Documentation

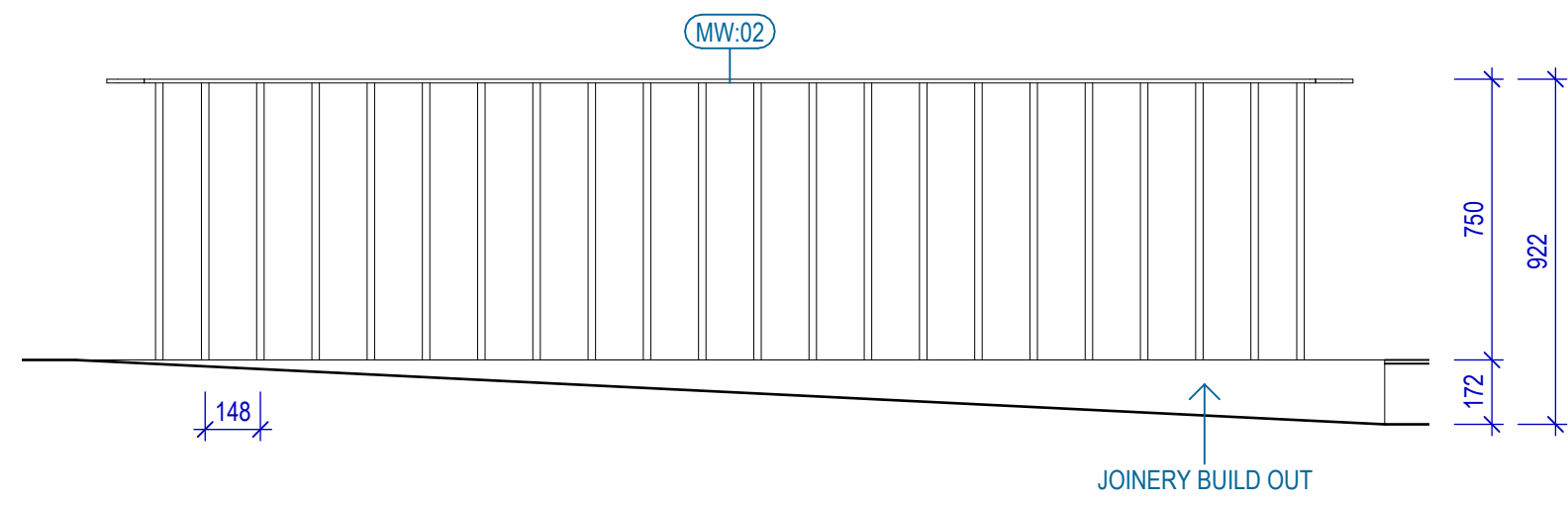

2 Elevation 01 - CW15a
SCALE 1:20

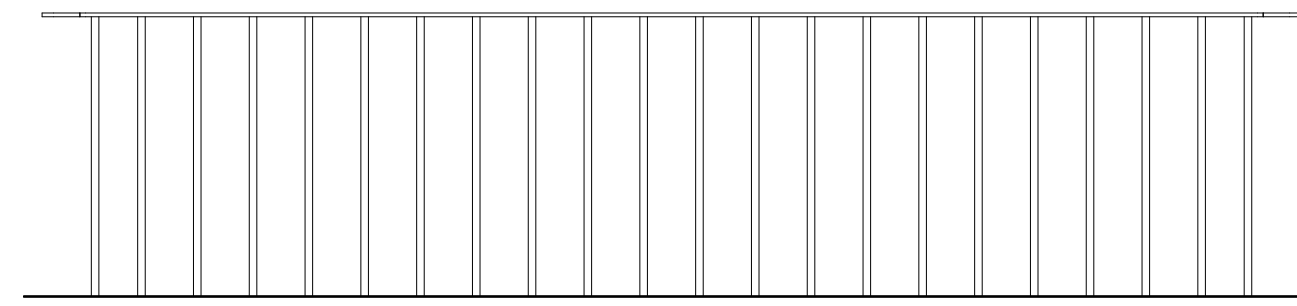

3 Elevation 02 - CW15a
SCALE 1:20

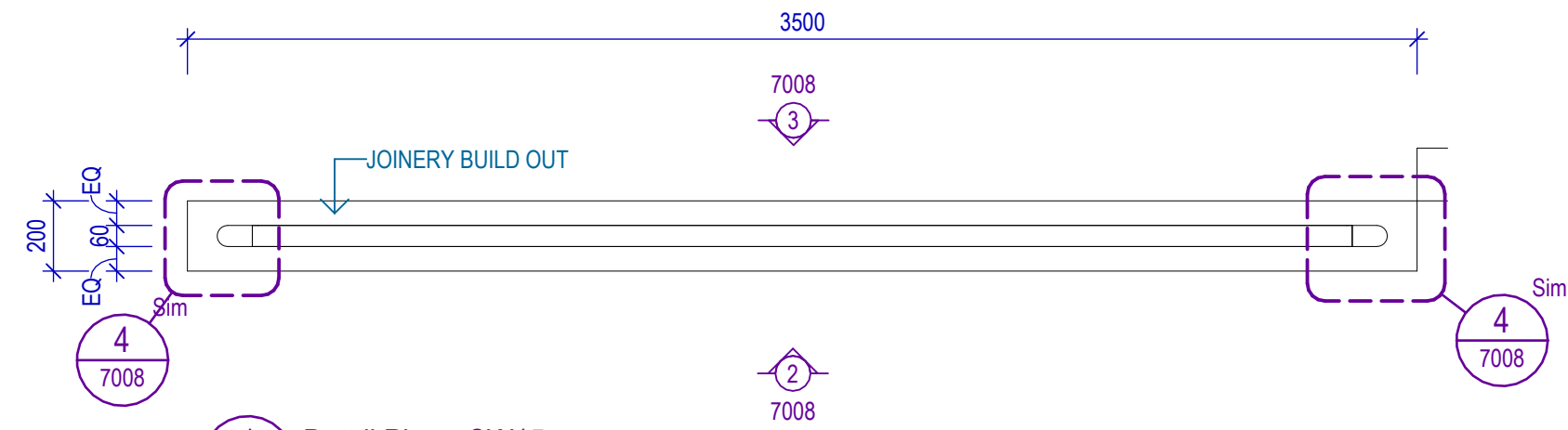

1 Detail Plan - CW15a
SCALE 1:20

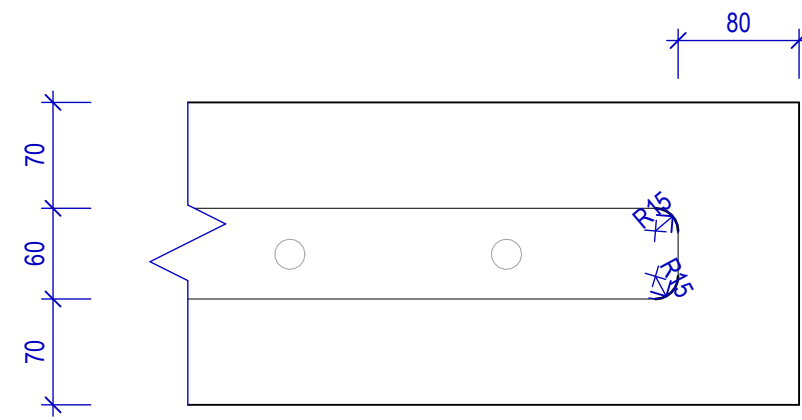

4 Corner Detail
SCALE 1:5

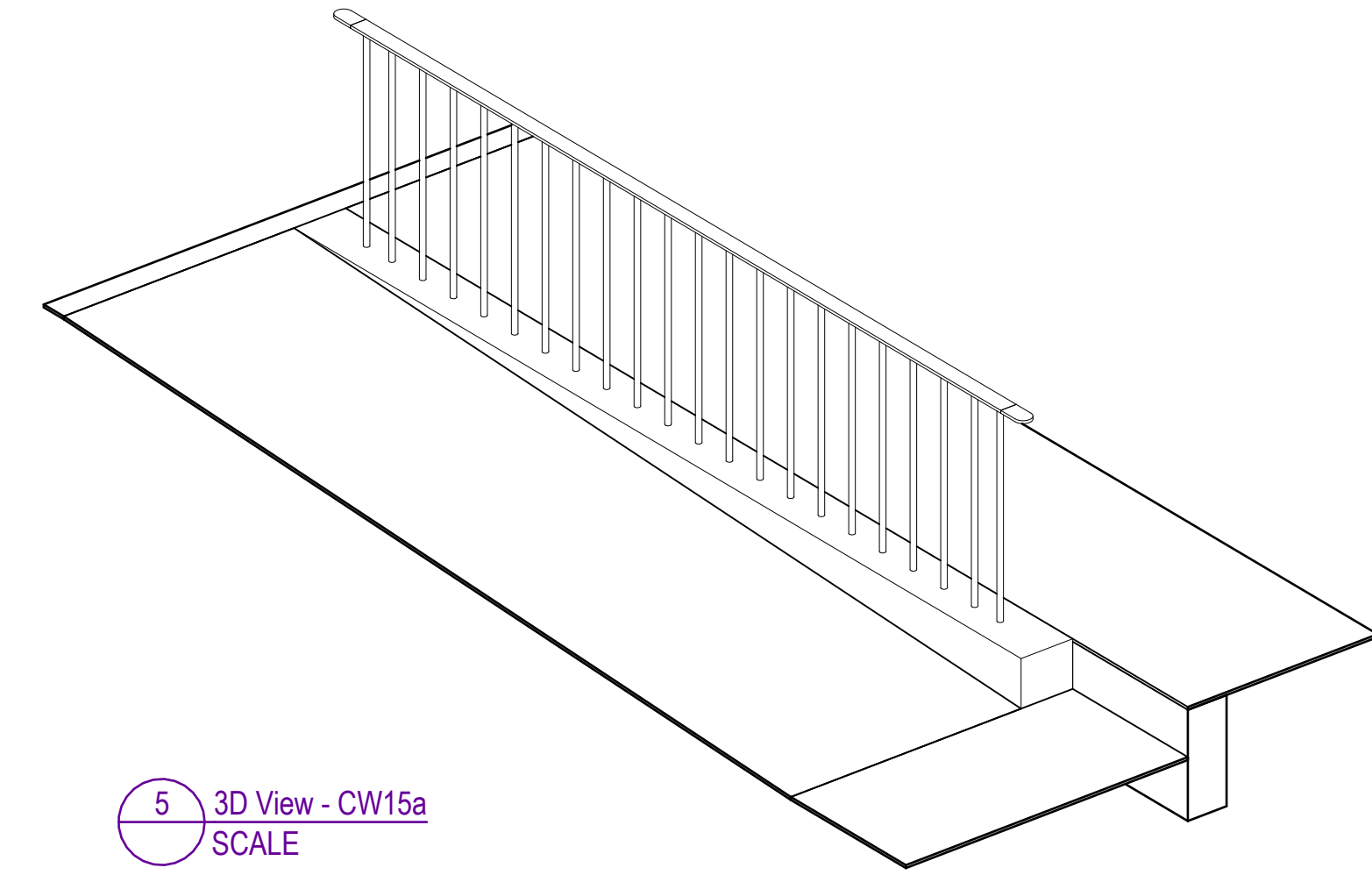

5 3D View - CW15a
SCALE

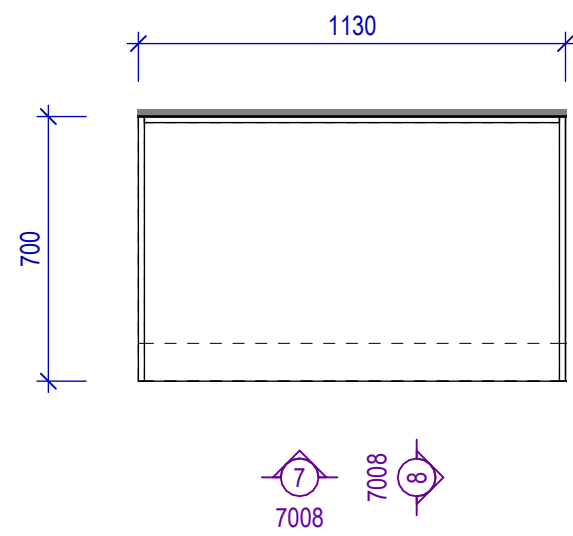

6 Detail Plan - CW16
SCALE 1:20

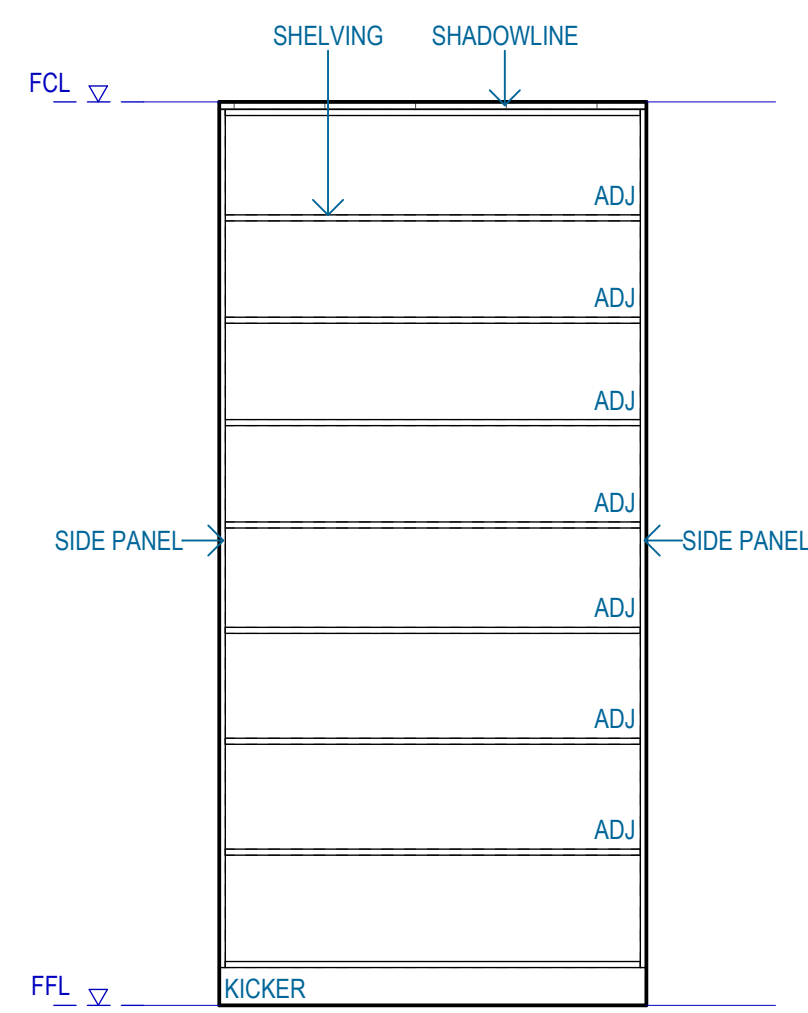

7 Elevation 01 - CW16
SCALE 1:20

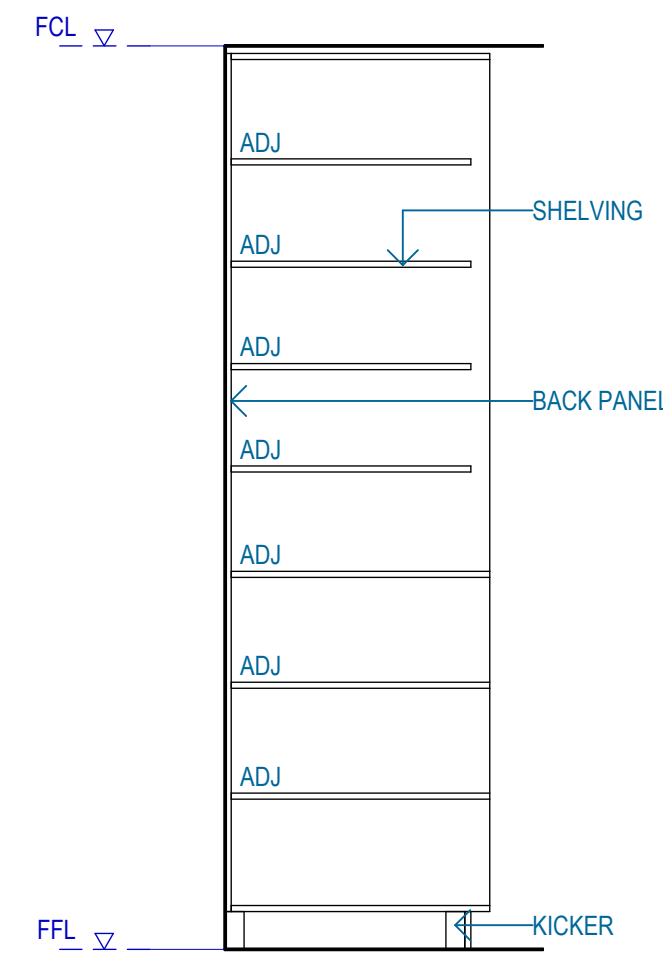

8 Elevation 02 - CW16
SCALE 1:20

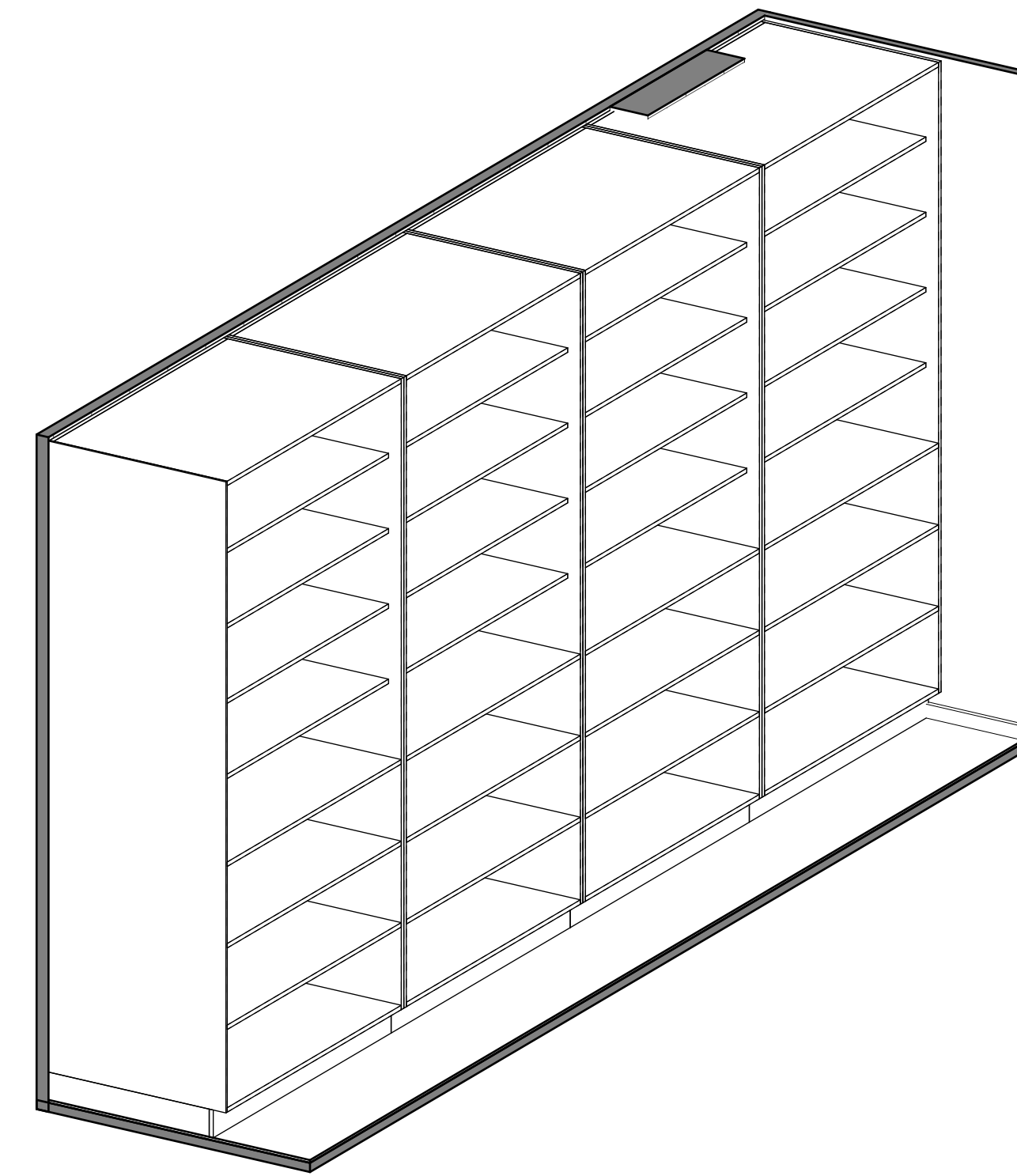

9 3D View - CW16
SCALE

#	Status	Description	Date	Notes
A	Schematic Design Issue		07.02.2024	Copyright © Woods Bagot 2024 All Rights Reserved.
B	DD Cost Plan Issue		17.04.2024	No material may be reproduced without prior permission.
C	DD Issue		20.05.2024	Contractor must verify all dimensions on site before commencing work or preparing shop drawings.
D	Pre-Tender Issue		12.07.2024	Do not scale drawings.

Project
UoM Melba Hall, Music Building
Address
Gate 12, Royal Parade, Parkville VIC 3052
Client
University of Melbourne

Issuer
W-B
WOODS BAGOT
Project number
131026
Checked
DD
Approved
AF
Sheet size
A1
Scale
As indicated

Sheet title
Cabinetwork (Casework) CW15, CW16
Sheet number
AR - 7008
Revision
D
Status
Pre-Tender Documentation

Key Planning Interventions

Ground Level

The areas called out indicate key design interventions developed by the Design Team:

1. New ramp from Arrival Hall to main (rear) entrances into Melba Hall for accessibility.

2. Existing office becomes location for:

- New Lift.
- New Phone Room.
- New Electrical Services Room.

3. Internal partitions removed to create larger shared office space.

4. Tallis Room Entry:

- New airlock.
- Walls to adjacent rooms have been squared.

5. Two existing offices become new storage room accessible from Tallis Room.

6. New dedicated plant access room.

7. Melba Hall Accessibility Upgrade

- Addition of seven wheelchair seating spaces.
- New platform lifts and stair arrangement.



Key Planning Interventions

Level 1

The areas called out indicate key design interventions developed by the Design Team:

1. New Teaching Ensemble - previously 2 offices.

2. New Large Teaching / Ensemble Room | Previously Post Grad Research

3. Dedicated Roof Access Room.

4. New DDA WC.



Upgrade to Building Services

Penetrations to Walls

This view is to demonstrate typical wall penetrations for new building services.

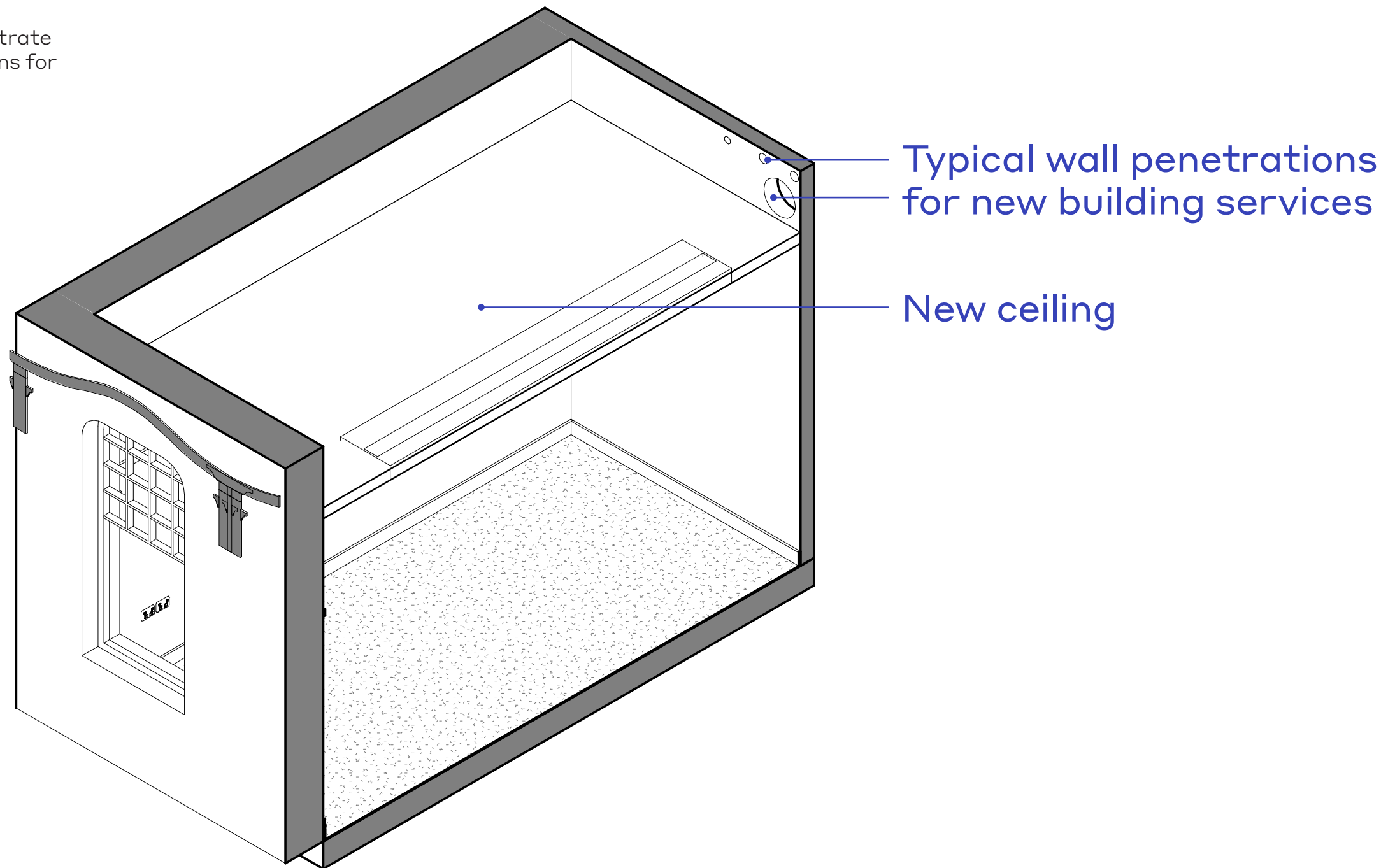

Upgrade to Building Services

Penetrations to Walls

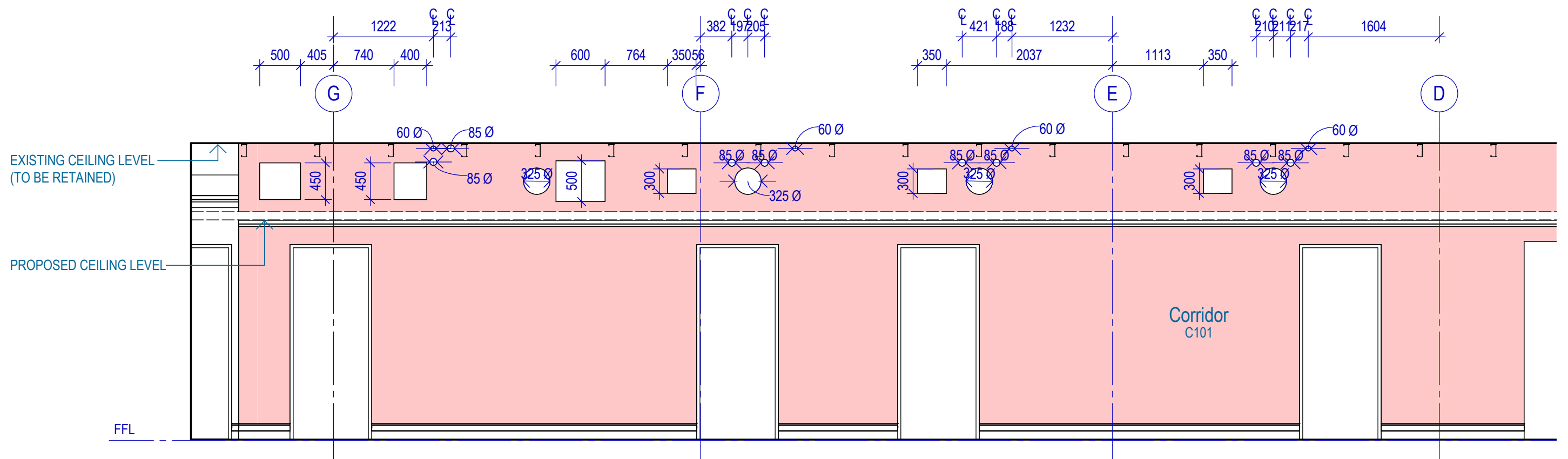

TYPICAL CORRIDOR ELEVATION

This typical corridor elevation shows indicative penetrations for services above the proposed ceiling level. Final locations and sizes to be further coordinated with services and structural engineering design.

Upgrade to Building Services

Ceiling Development | Bulkhead Condition

This view and elevation is to demonstrate the new bulkhead condition that will occur to all external facing windows on Ground Level and Level 1. Due to the new mechanical air services, a new ceiling will be dropped below the existing (where applicable). A bulk head is required at the window so as not to block the glazing.

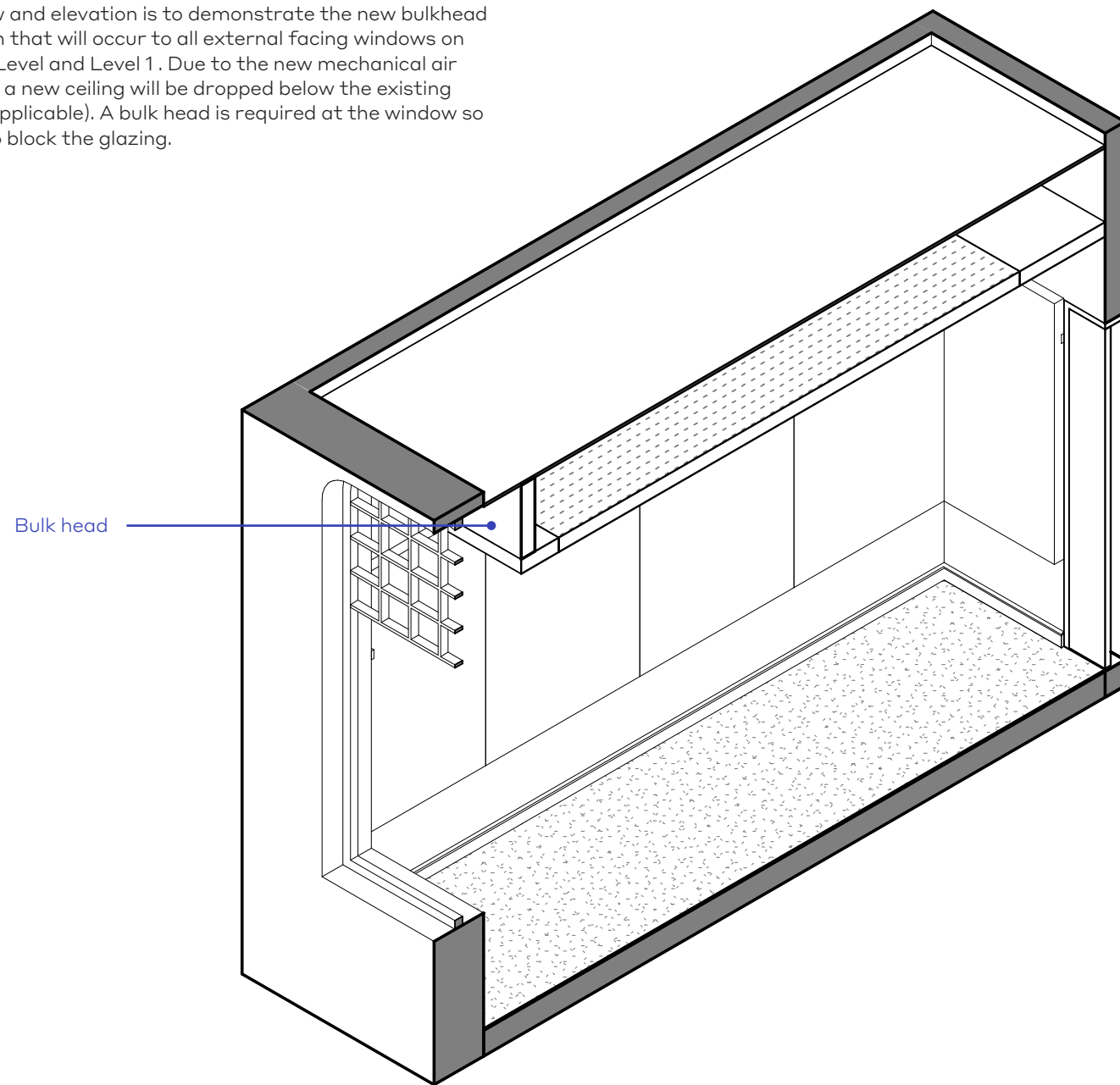

VIEW

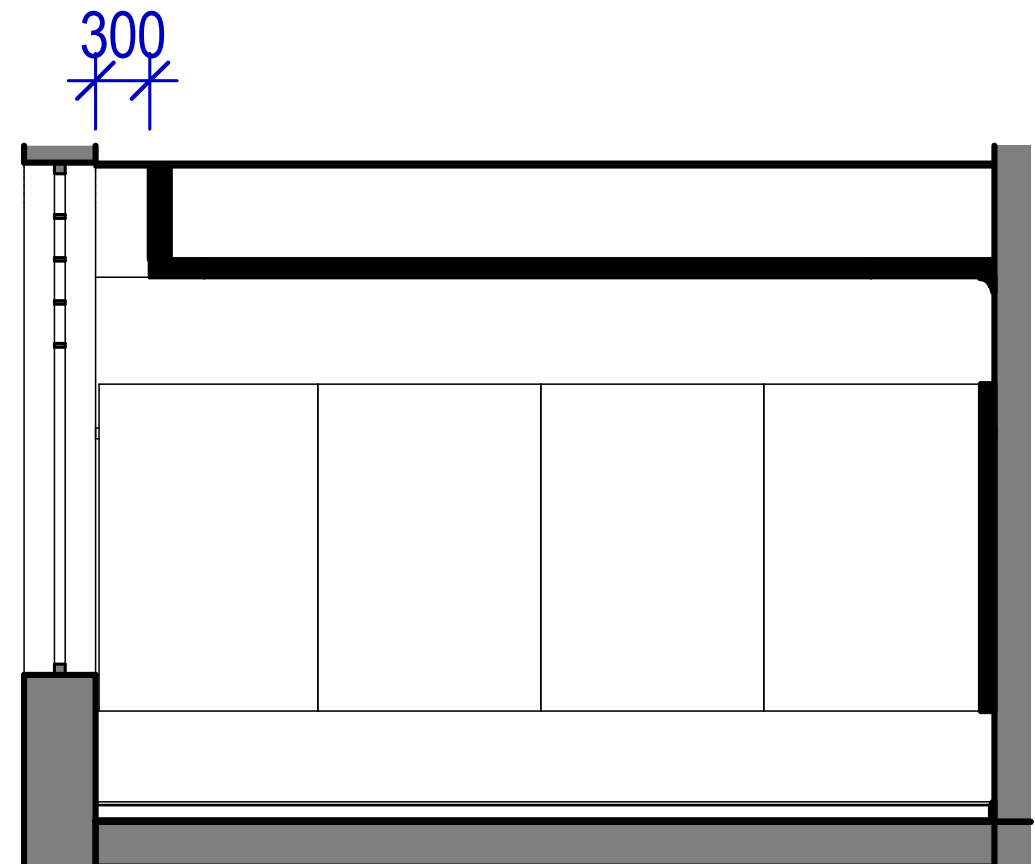

ELEVATION - Room side

Upgrade to Building Services

Ceiling Development | Bulkhead Condition

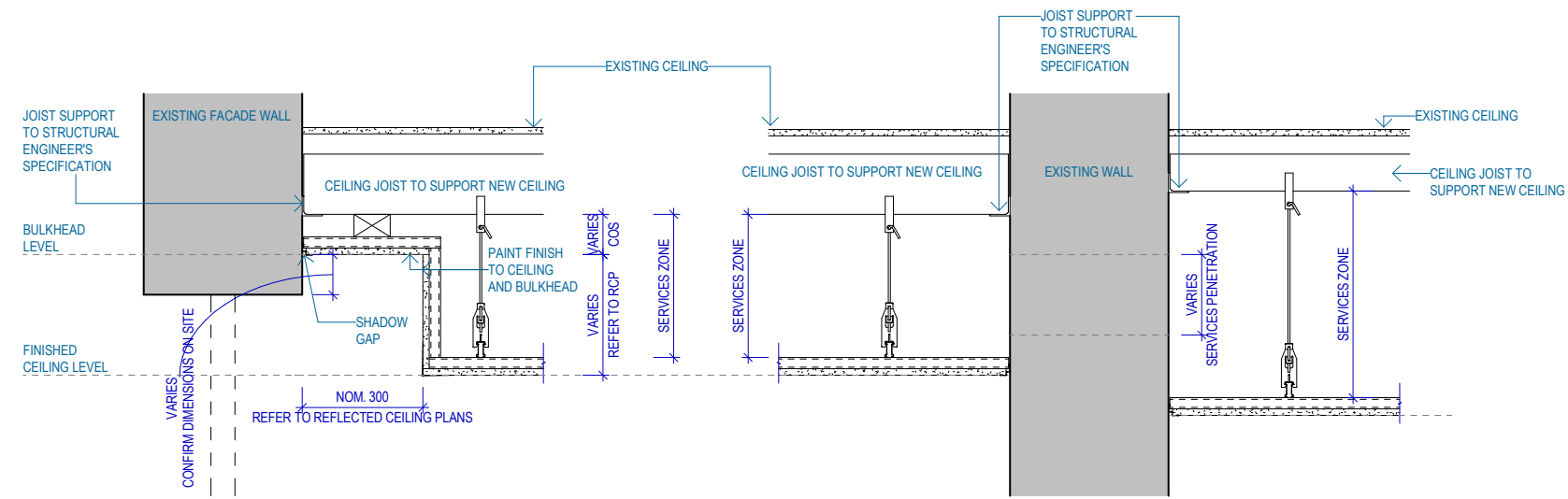

ROOM LEVEL 01

CORRIDOR LEVEL 01

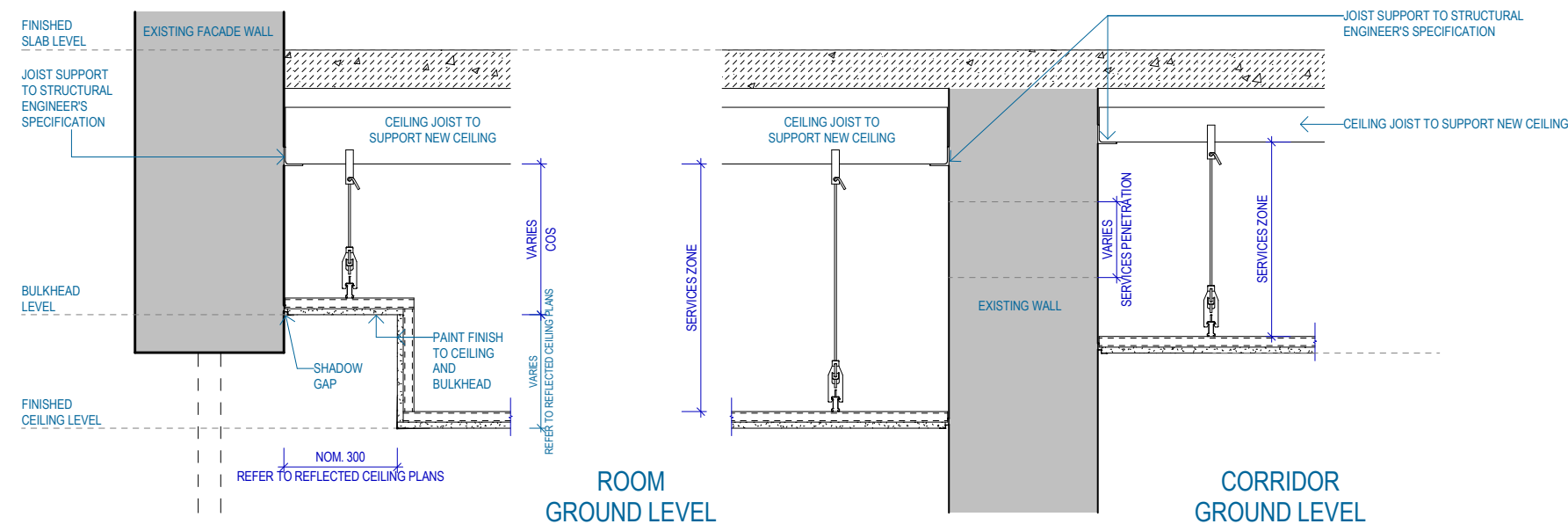

ROOM GROUND LEVEL

CORRIDOR GROUND LEVEL

BULKHEAD DETAIL

Architectural Drawing List

AR-2001[H]_Demolition Plan - Level 01
AR-2002[H]_Demolition Plan - Level 02
AR-2003[H]_Demolition Plan - Roof
AR-2101[H]_Existing Reflected Ceiling Plan - Level 01
AR-2102[H]_Existing Reflected Ceiling Plan - Level 02
AR-2201[M]_GA Plan - Ground Floor
AR-2202[L]_GA Plan - Level 01
AR-2203[H]_GA Plan - Roof
AR-2801[F]_Proposed Reflected Ceiling Plan - Ground Level
AR-2802[F]_Proposed Reflected Ceiling Plan - Level 01
AR-3200[F]_Proposed Elevations_Sheet 01
AR-3201[F]_Proposed Elevations_Sheet 02
AR-3202[E]_Proposed Sections_Sheet 01
AR-3203[E]_Proposed Sections_Sheet 02
AR-4201[C]_Detail Arrangement - CG01 & CG02
AR-4301[C]_Wet Areas- DDA WC Room 217
AR-4511[C]_Lift Detail Arrangement
AR-5501[A]_Lift Details
AR-5502[A]_Lift Details
AR-7001[D]_Cabinetwork (Casework) CW01, CW02
AR-7002[D]_Cabinetwork (Casework) CW03
AR-7003[D]_Cabinetwork (Casework) CW04, CW05
AR-7004[D]_Cabinetwork (Casework) CW06
AR-7006[D]_Cabinetwork (Casework) CW11, CW12
AR-7007[D]_Cabinetwork (Casework) CW13, CW14
AR-7008[D]_Cabinetwork (Casework) CW15, CW16
AR-SK-023 240712 Key Planning Interventions
AR-SK-024 240712 Upgrade to Building Services - Wall Penetrations and Ceiling Bulkheads
AR-SK-025 240712 Heritage Victoria Planning Application Drawing List

