

NOTE:

1. ALL FIXINGS TO THE EXISTING BRICK WALLS MUST BE THROUGH MORTAR JOINTS - NO FIXINGS THROUGH BRICKS.
2. PATCH REPAIR BRICKWORK WITH MORTAR TO MATCH EXISTING IN STRENGTH, COLOUR AND JOINT TYPE.

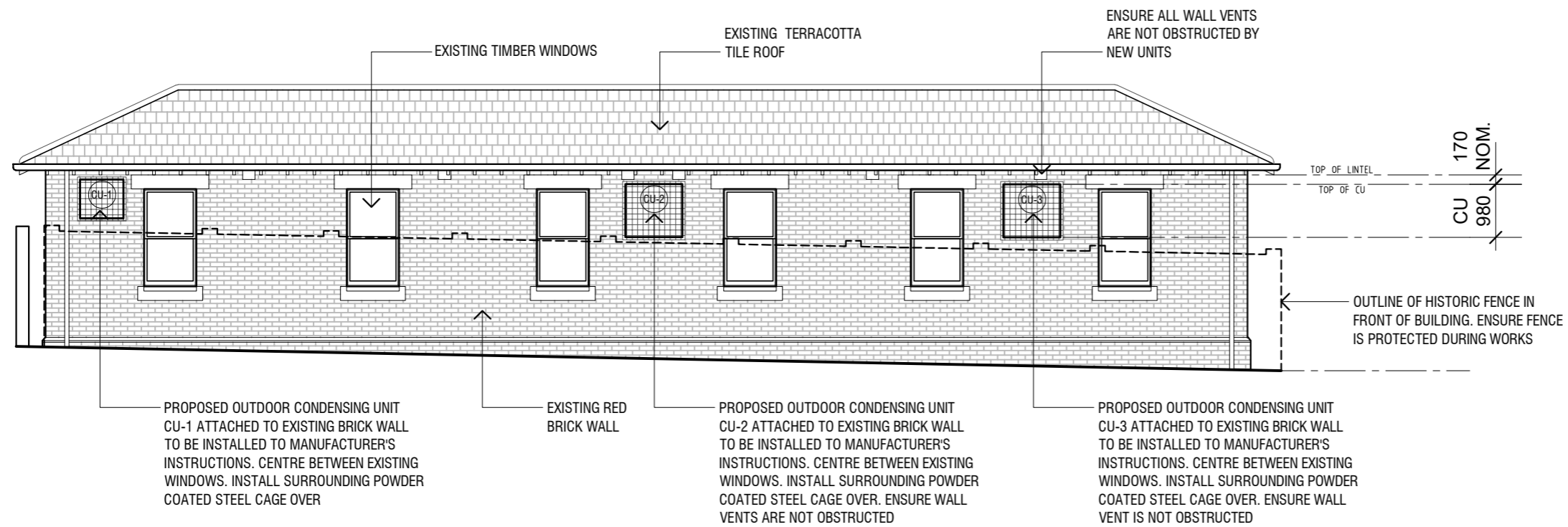

1 ELEVATION
SCALE 1:100

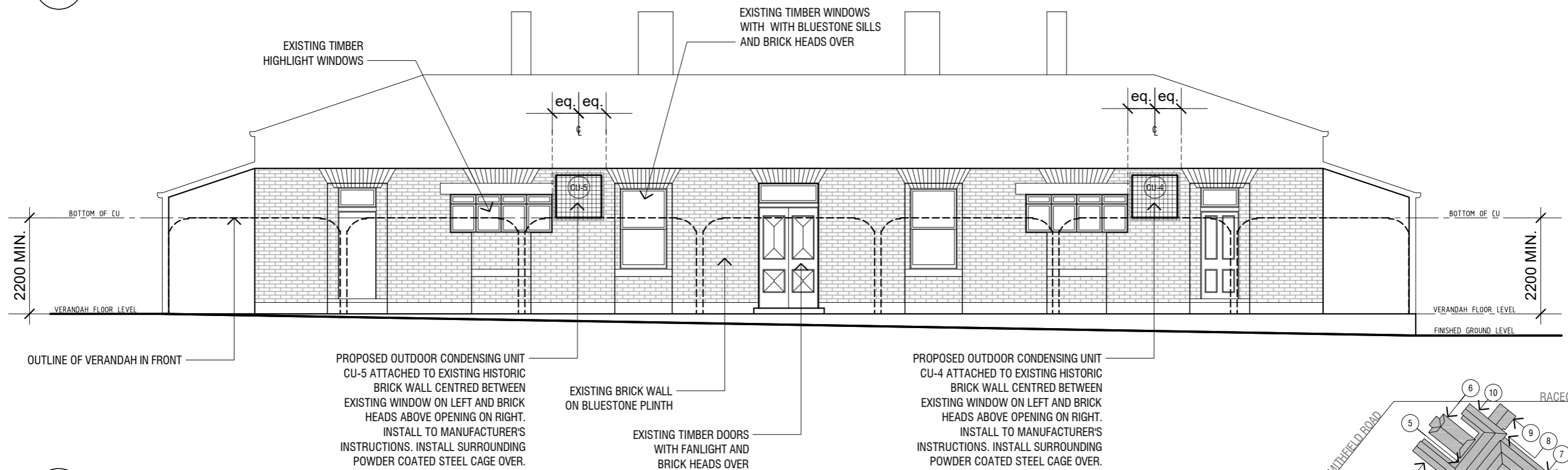

2 ELEVATION
SCALE 1:100

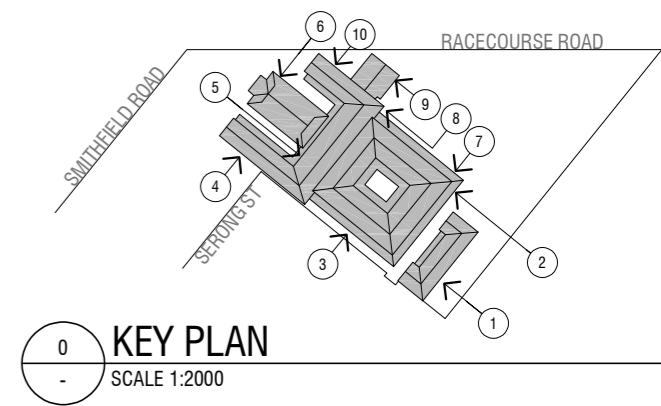

The Heritage Conservancy

Mim Butcher | Building Designer & Heritage Consultant

0418 179 336 | heritageconservancy@outlook.com.au
DP-AD 40921 | ABN 33 165 069 862

© copyright

project
**KENSINGTON COMMUNITY HIGH SCHOOL
PROPOSED AIR CONDITIONING**

client
CITY OF MELBOURNE

revisions
A OCT 2024 FOR HV APPROVAL

title
**PROPOSED
ELEVATIONS**

issue
FOR APPROVAL

scale@a3
1:100

drawn
MB

north

dwg no.
A01
revision
A

NOTE:
 1. ALL FIXINGS TO THE EXISTING BRICK WALLS MUST BE THROUGH MORTAR JOINTS - NO FIXINGS THROUGH BRICKS.
 2. PATCH REPAIR BRICKWORK WITH MORTAR TO MATCH EXISTING IN STRENGTH, COLOUR AND JOINT TYPE.

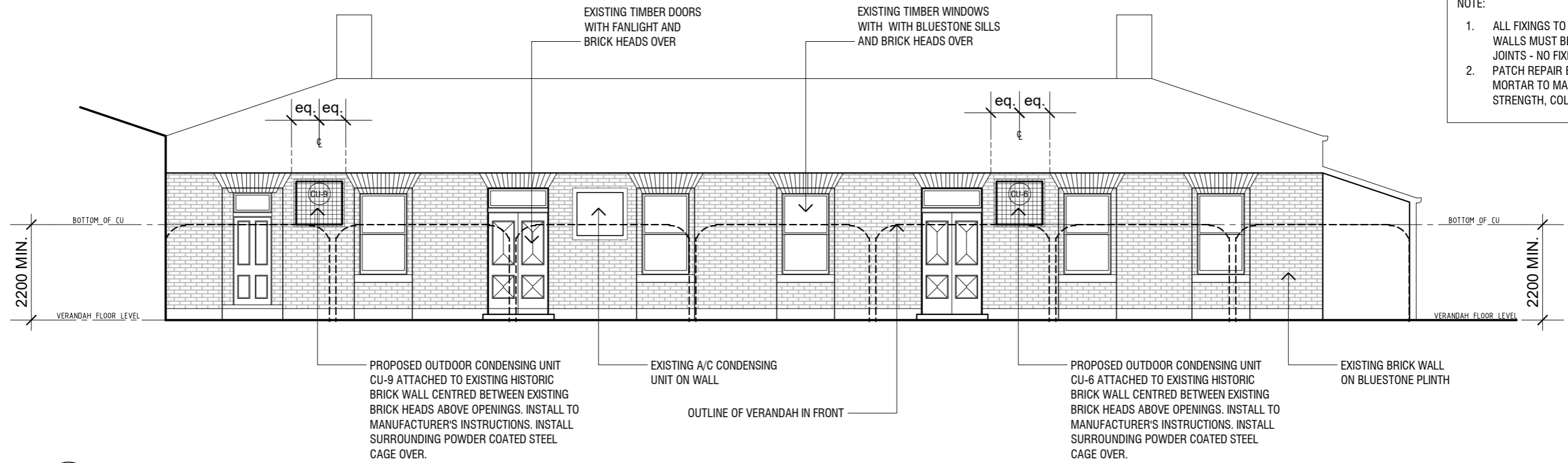

3 ELEVATION
 - SCALE 1:100

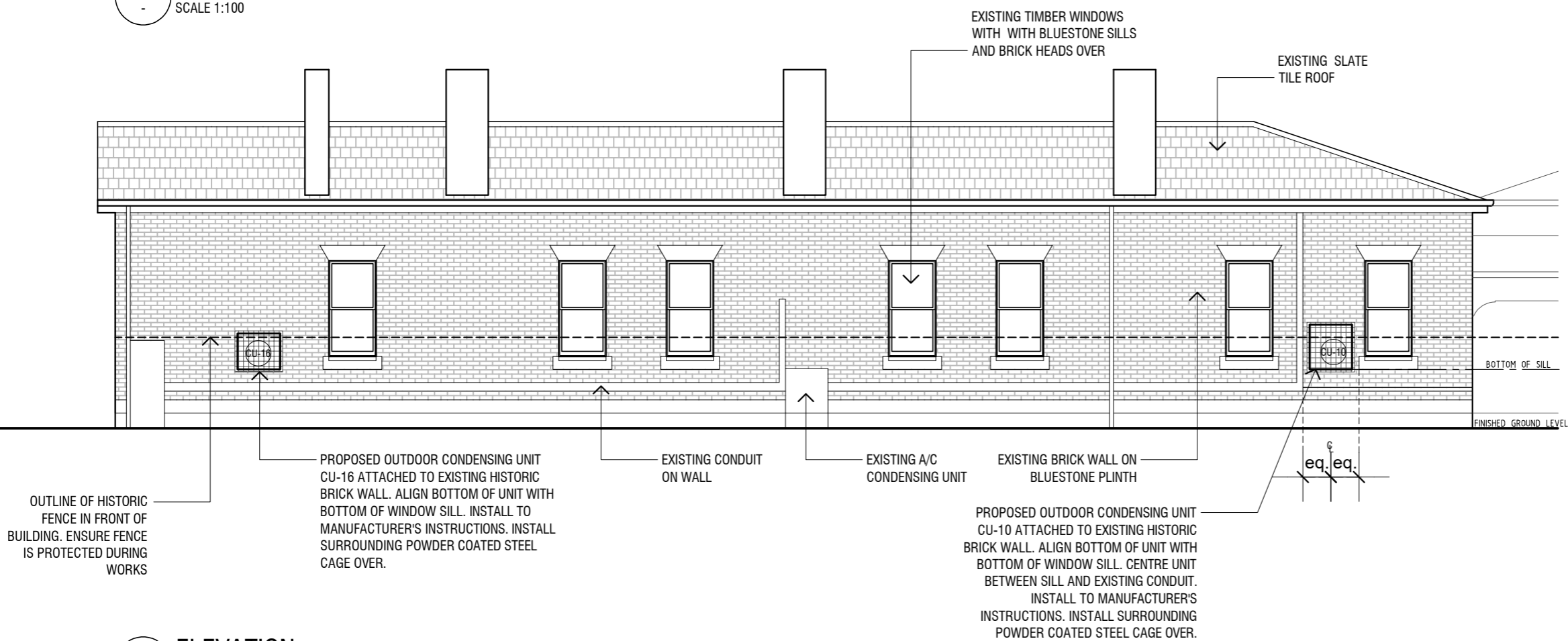

4 ELEVATION
 - SCALE 1:100

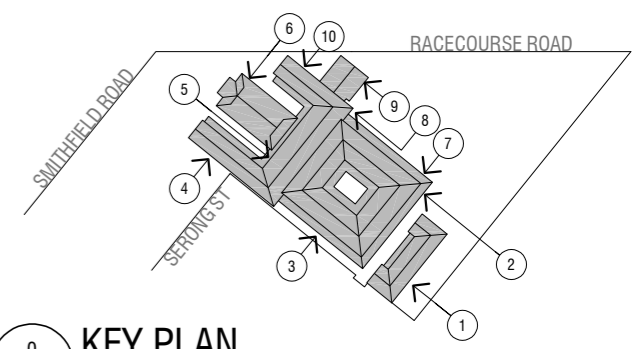

0 KEY PLAN
 - SCALE 1:2000

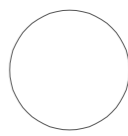
<p>The Heritage Conservancy Mim Butcher Building Designer & Heritage Consultant 0418 179 336 heritageconservancy@outlook.com.au DP-AD 40921 ABN 33 165 069 862</p>	<p>project KENSINGTON COMMUNITY HIGH SCHOOL PROPOSED AIR CONDITIONING</p> <p>client CITY OF MELBOURNE</p>	<p>revisions A OCT 2024 FOR HV APPROVAL</p>	<p>title PROPOSED ELEVATIONS</p>	<p>issue FOR APPROVAL</p> <p>scale@a3 1:100</p> <p>drawn MB</p>	<p>north</p>  <p>dwg no. A02 revision A</p>
--	--	--	---	---	---

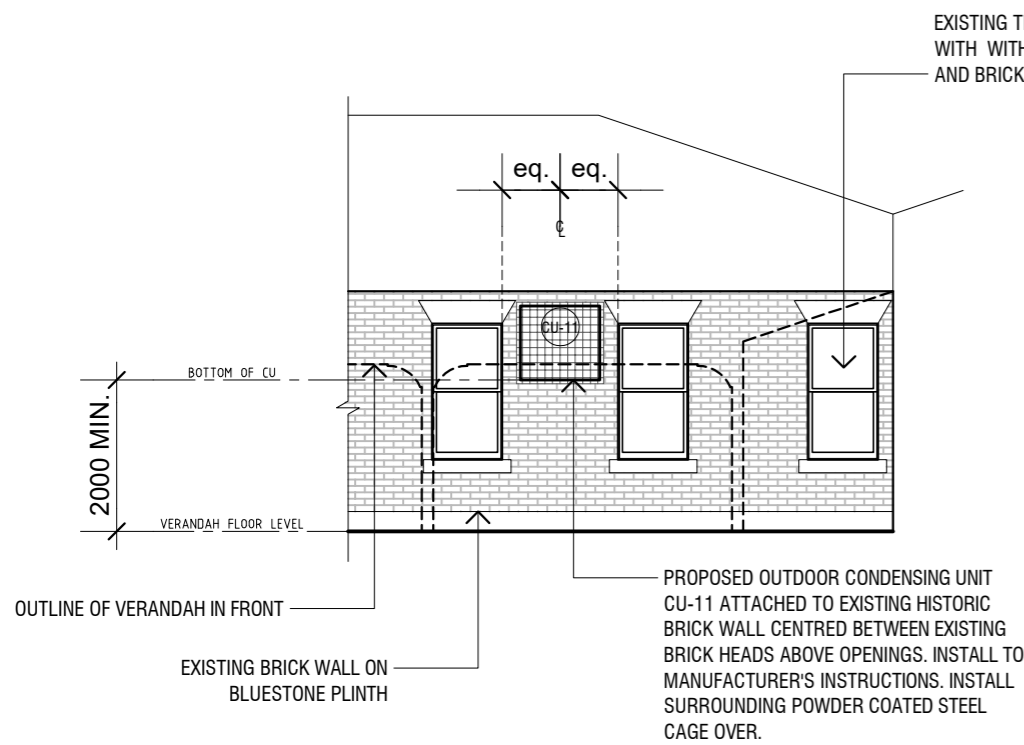

5 ELEVATION
SCALE 1:100

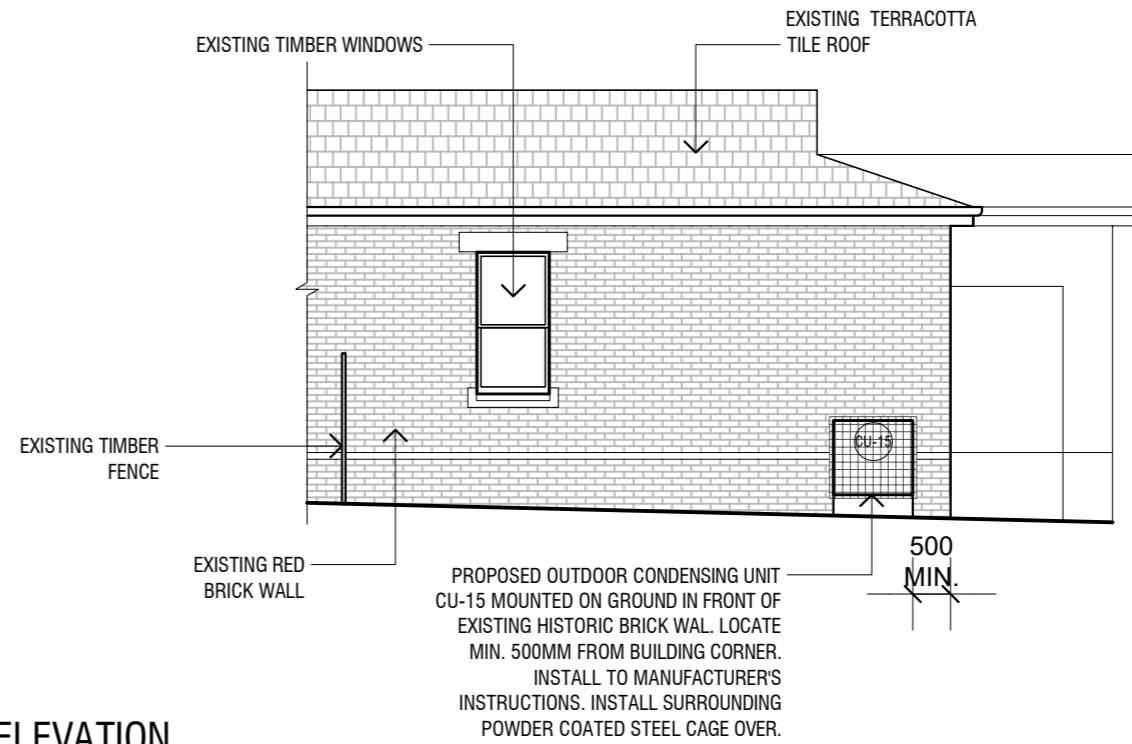

6 ELEVATION
SCALE 1:100

NOTE:
1. ALL FIXINGS TO THE EXISTING BRICK WALLS MUST BE THROUGH MORTAR JOINTS - NO FIXINGS THROUGH BRICKS.
2. PATCH REPAIR BRICKWORK WITH MORTAR TO MATCH EXISTING IN STRENGTH, COLOUR AND JOINT TYPE.

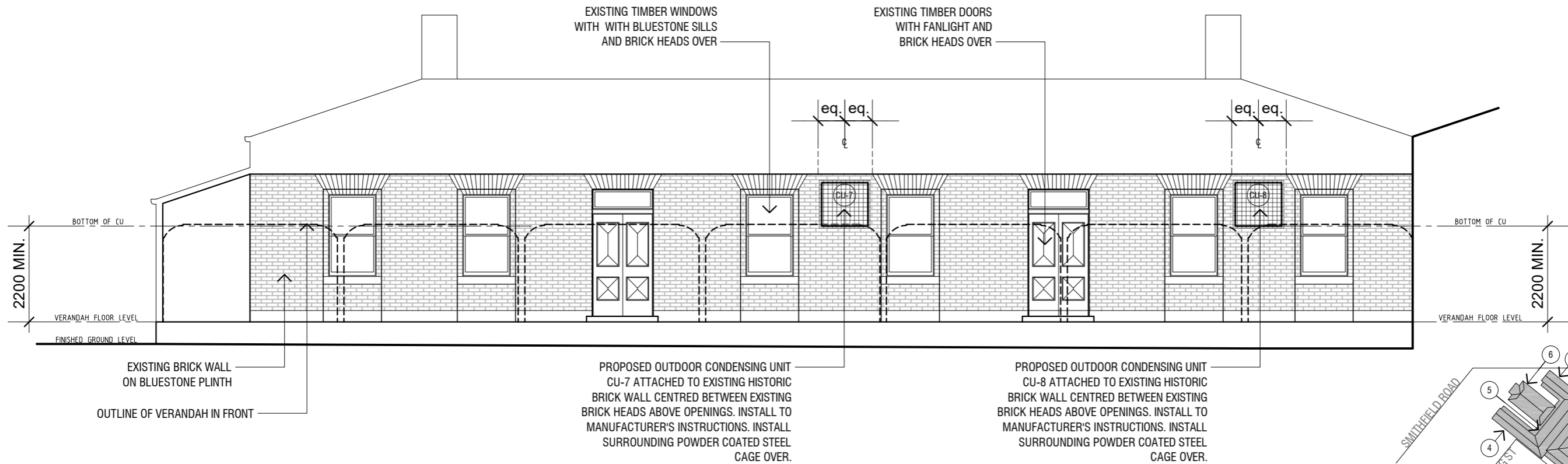

7 ELEVATION
SCALE 1:100

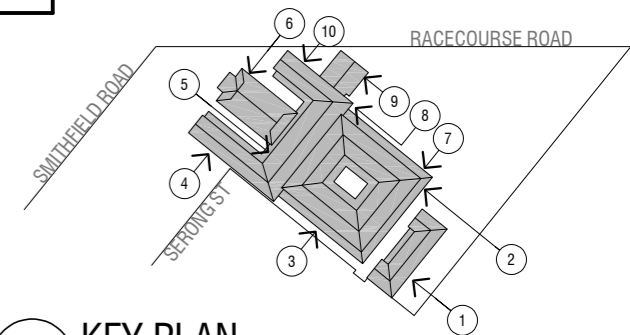

0 KEY PLAN
SCALE 1:2000

The Heritage Conservancy

Mim Butcher | Building Designer & Heritage Consultant

0418 179 336 | heritageconservancy@outlook.com.au
DP-AD 40921 | ABN 33 165 069 862

© copyright

project
**KENSINGTON COMMUNITY HIGH SCHOOL
PROPOSED AIR CONDITIONING**

client
CITY OF MELBOURNE

revisions
A OCT 2024 FOR HV APPROVAL

title
**PROPOSED
ELEVATIONS**

issue
FOR APPROVAL

scale@a3
1:100
drawn
MB

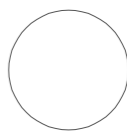
north

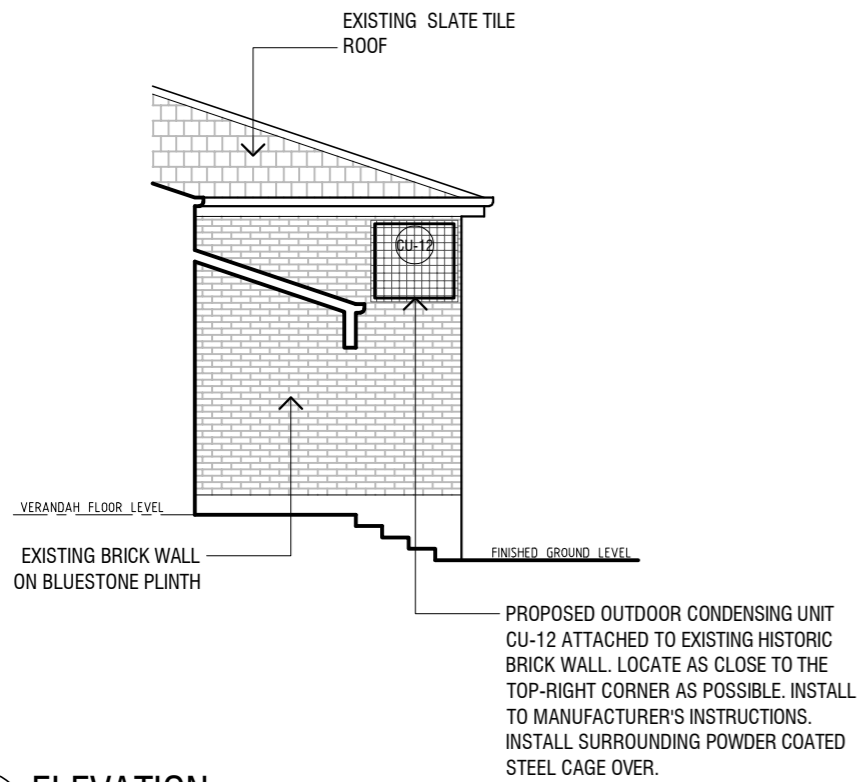
north
dwg no.
A03
revision
A

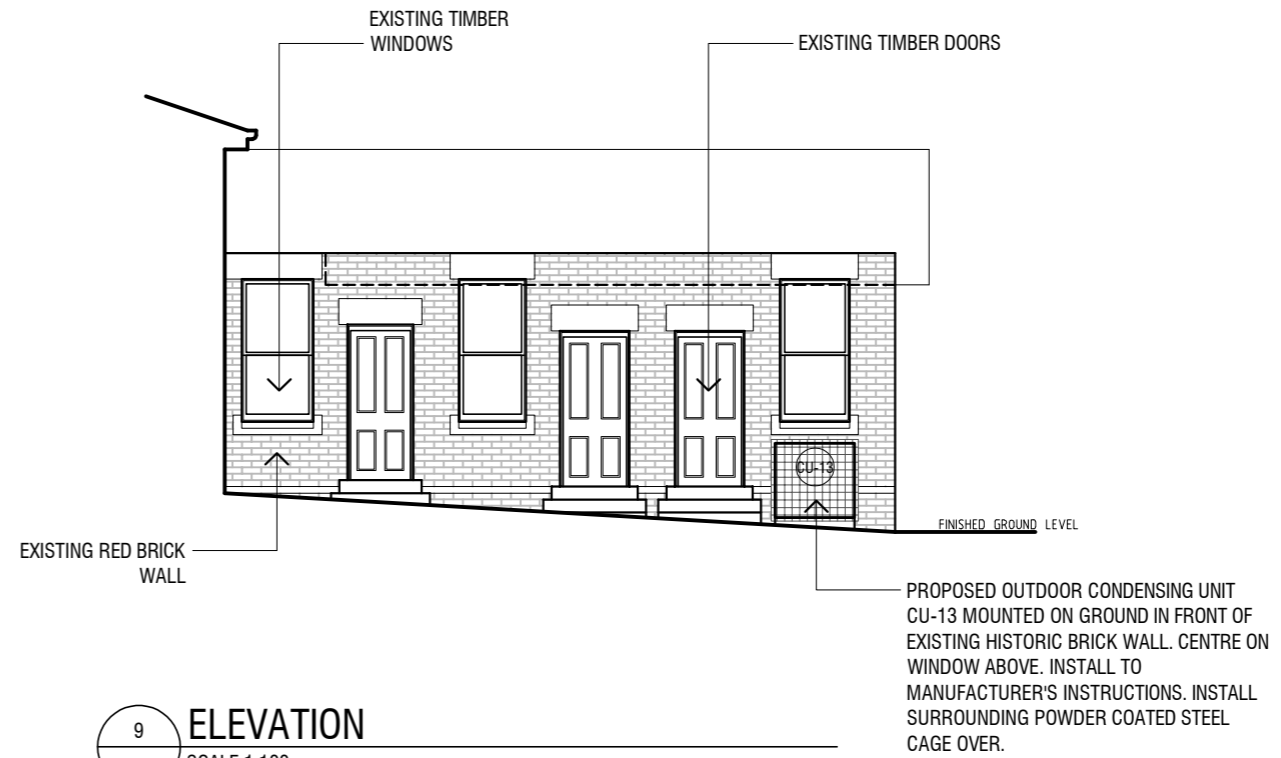

8 ELEVATION
SCALE 1:100



9 ELEVATION
SCALE 1:100

NOTE:
1. ALL FIXINGS TO THE EXISTING BRICK WALLS MUST BE THROUGH MORTAR JOINTS - NO FIXINGS THROUGH BRICKS.
2. PATCH REPAIR BRICKWORK WITH MORTAR TO MATCH EXISTING IN STRENGTH, COLOUR AND JOINT TYPE.

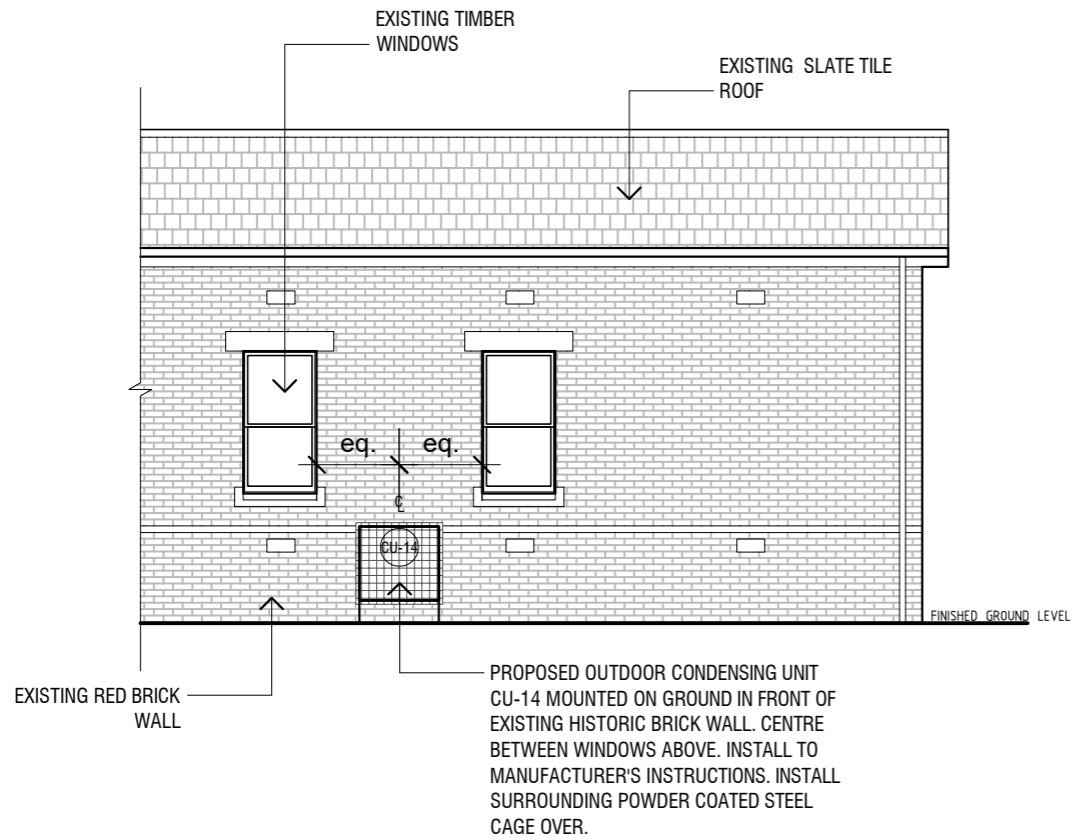

10 ELEVATION
SCALE 1:100

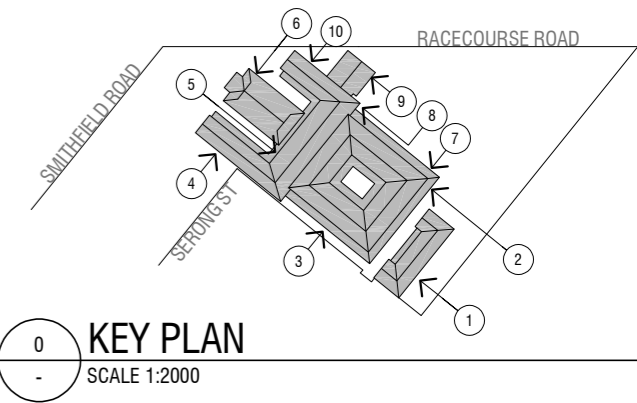

0 KEY PLAN
SCALE 1:2000

The Heritage Conservancy

Mim Butcher | Building Designer & Heritage Consultant

0418 179 336 | heritageconservancy@outlook.com.au
DP-AD 40921 | ABN 33 165 069 862

© copyright

project
**KENSINGTON COMMUNITY HIGH SCHOOL
PROPOSED AIR CONDITIONING**

client
CITY OF MELBOURNE

revisions
A OCT 2024 FOR HV APPROVAL

title
**PROPOSED
ELEVATIONS**

issue
FOR APPROVAL

scale@a3
1:100
drawn
MB

north

dwg no.
A04
revision
A