

Storm Water

2M Wide Concrete apron to be supplied and installed Onsite By Ausco Construction Team

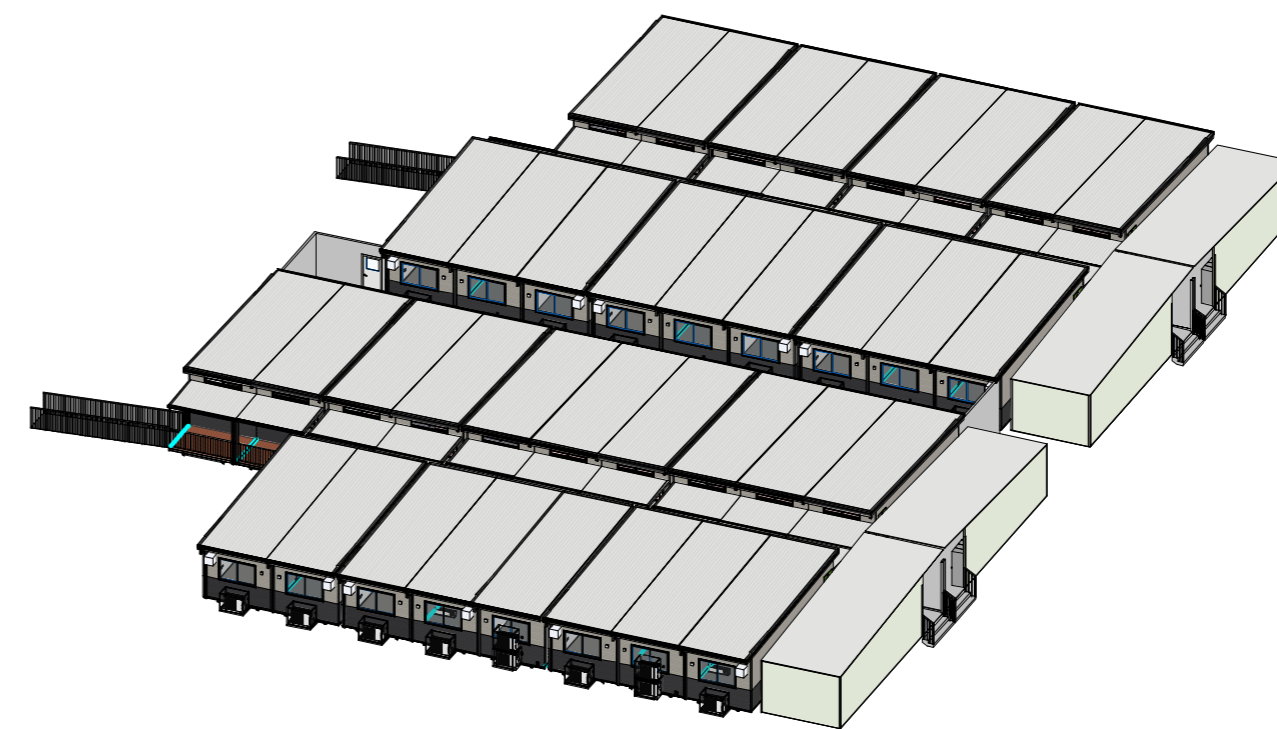

Notes:
 A - Removed 1075x1800 window, Installed 1075x1155 window and 920 external door
 B - Door Permanently Locked
 C - Removed AC int, ext Unit & Baseframe Extension

B	Electrical Add.	15/03/2024	SW
A	Original		
NO.	DESCRIPTION	DATE	BY
AMENDMENT ISSUE			
PRELIMINARY			
<small>NOT FOR CONSTRUCTION PURPOSES UNLESS STAMPED FOR CONSTRUCTION. VERIFY DIMENSIONS AND LEVELS ON SITE BEFORE SETTING OUT. USE WRITTEN DIMENSIONS ONLY. DO NOT SCALE REFER TO FIGURED DIMENSIONS IN MM UNLESS STATED OTHERWISE. DOCUMENTATION TO BE READ IN CONJUNCTION WITH CONSULTANT DRAWINGS, SPECIFICATIONS & OTHER DRAWINGS. COPYRIGHT OF THIS DRAWING IS VESTED WITH AUSCO & MAY NOT BE USED OR COPIED WITHOUT EXPRESS PERMISSION.</small>			
CLIENT: Melbourne Grammar			
PROJECT: Hire: 35 Modules			
ADDRESS: 1 Domain Rd, Melbourne 3004			
DRAWING TITLE: Proposed layout			
PROJECT TYPE	DESIGN LOADING	BUILD FACILITY	
HIRE	B190		
SCALE @ A2	DRAWN	CHECKED	
As indicated	EJ		
ESTIMATE NO.	0030012924		
PRODUCTION NO.			
JOB NO.			
DRAWN DATE.	DRAWING NO.	ISSUE	
01/02/24	A-100	B	
A2			

3/18/2024 12:24:43 PM REVIT MODEL: L:\Projects\VIC-TAS\20232 - Hire Quoting\0030012924 - Melbourne Grammar - Melbourn - Install\Drawings\0030012924.rvt
 DESIGN OFFICE MELBOURNE