

EXTERNAL FINISHES LEGEND	
(C1)	EXPOSED AGGREGATE CONCRETE (OR SIMILAR) TO MATCH EXISTING ACM FINISH
(Gst)	FRAMELESS SHOPFRONT CLEAR LOW IRON STARPHIRE GLAZING. CUSTOM STEEL DETAILING
(Gsc2)	CERAMIC FRIT LOW IRON GLAZING. POWDERCOAT ALUMINIUM FRAMES
(Gr1)	PAINTED GRC COFFERED CEILING - DULUX BERKSHIRE WHITE 1/2 STRENGTH
(Gr2)	PAINTED PLASTER GLASS COFFERED CEILING - DULUX BERKSHIRE WHITE 1/2 STRENGTH
(Mc1)	METAL CLADDING - BLACK STEEL
(Mc2)	METAL CLADDING - BRONZE TO MATCH EXISTING ACM FINISH
(Pt1)	PAINTED STEEL - CUSTOM PROFILE. MID GREY
(Rf1)	METAL DECK ROOFING

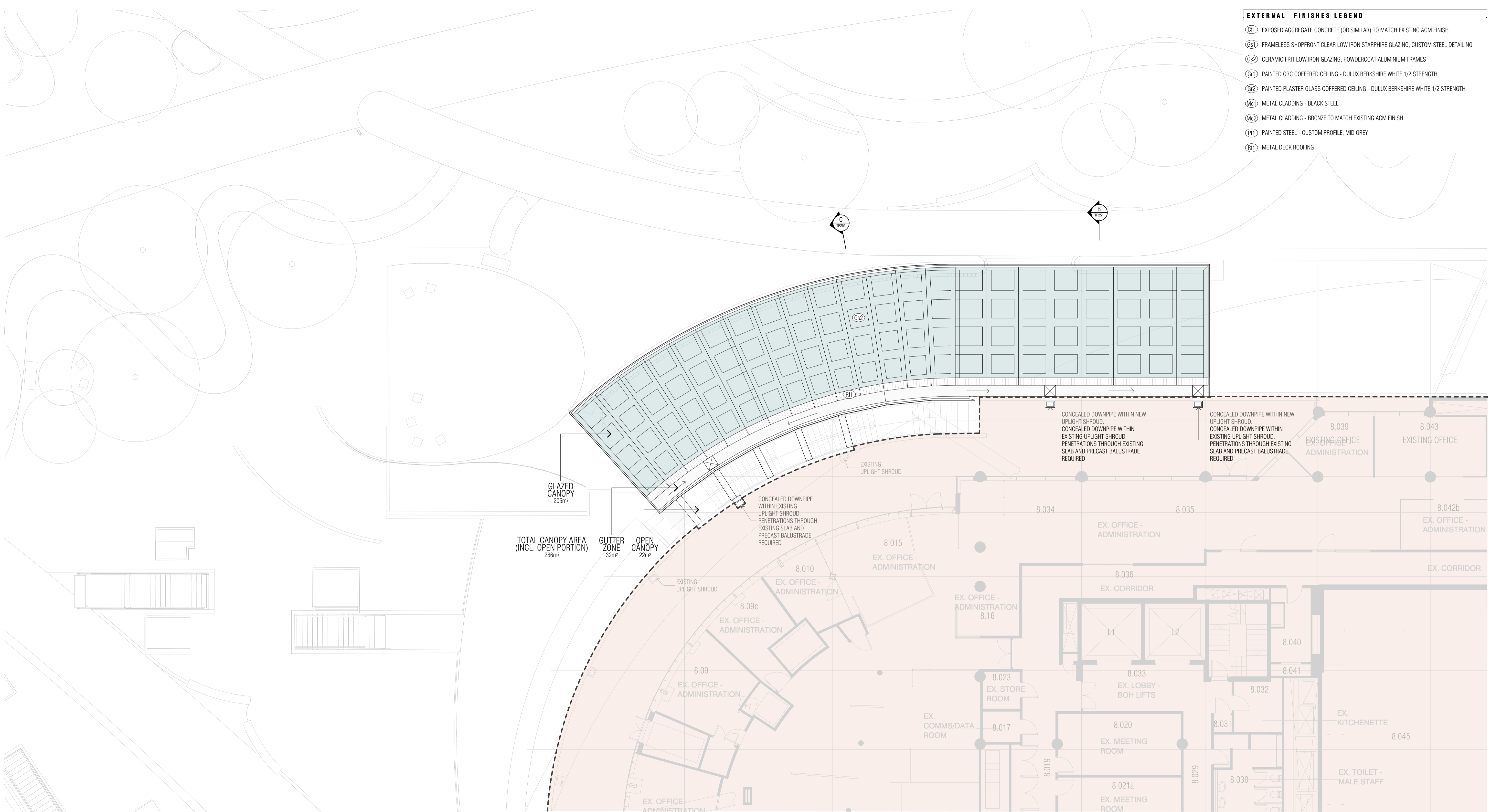

FLOOR PLAN LEGEND	
	EXISTING ELEMENTS - OUTSIDE OF DEVELOPMENT ENVELOPE
	EXTENT OF NO PROPOSED WORKS
	PROPOSED ELEMENTS
	PROPOSED TENANCY - INTERNAL AREAS
	PROPOSED TENANCY - EXTERNAL AREAS / TERRACE

BIMcloud: NKA_Arch/CAD24 - BIMcloud Basic for Archicad 24/Arts Centre/Arts Center Melbourne Canopies

QUALITY ASSURANCE (FK IS A CERTIFIED COMPANY TO ISO 9001:2015)

THIS PROJECT IS SUBJECT TO THE FK QUALITY ASSURANCE SYSTEM

SCHEMATIC DESIGN REVIEW FOR THIS PROJECT IS COMPLETE. DATE OF REVIEW: 27.02.2024
 DESIGN DEVELOPMENT REVIEW FOR THIS PROJECT IS YET TO BE COMPLETED.
 TENDER DOCUMENTATION REVIEW FOR THIS PROJECT IS YET TO BE COMPLETED.
 CONSTRUCTION DOCUMENTATION REVIEW FOR THIS PROJECT IS YET TO BE COMPLETED.

IF THIS DRAWING IS STAMPED UNCONTROLLED COPY THEN IT IS TO BE CONSIDERED A DRAFT, SUBJECT TO REVISION WITHOUT NOTICE

NOTES

THIS DRAWING IS COPYRIGHT AND SHALL REMAIN THE PROPERTY OF FENDER KATSALIDIS (AUST) PTY LTD

CHECK AND VERIFY ALL DIMENSIONS ON SITE PRIOR TO COMMENCING WORK. DRAWING TO BE READ IN CONJUNCTION WITH ALL OTHER CONTRACT DOCUMENTS. DO NOT SCALE DRAWINGS. USE FIGURED DIMENSIONS ONLY. SEEK CLARIFICATION OF INCONSISTENCIES / CONFLICTS.

Revisions	Key Plan
11.07.2024 FOR HERITAGE APPLICATION	PRECINCT
Rev	Date
Date	Description

Client

aurecon

Schuler Shook

acoustic studio

Project Team

Arts Centre Melbourne

DEVELOPMENT VICTORIA

Consultant

FK

FENDER KATSALIDIS

WWW.FKAUSTRALIA.COM
 2 RIVERSIDE QUAY, SOUTH BANK
 VICTORIA 3006 AUSTRALIA
 TELEPHONE: +61 3 8696 3888
 FENDER KATSALIDIS (AUST) PTY LTD ACN 092 943 032

Project Name		MELBOURNE ARTS PRECINCT	
Project Stage		WEST WING LEVEL 8 PROPOSED ROOF PLAN	
Architect	Drawn By	Scale @ A1	
	RW	1:100@A1	
Project Number	Drawing Number	Revision	
23105	TP111	-	

NOT FOR CONSTRUCTION

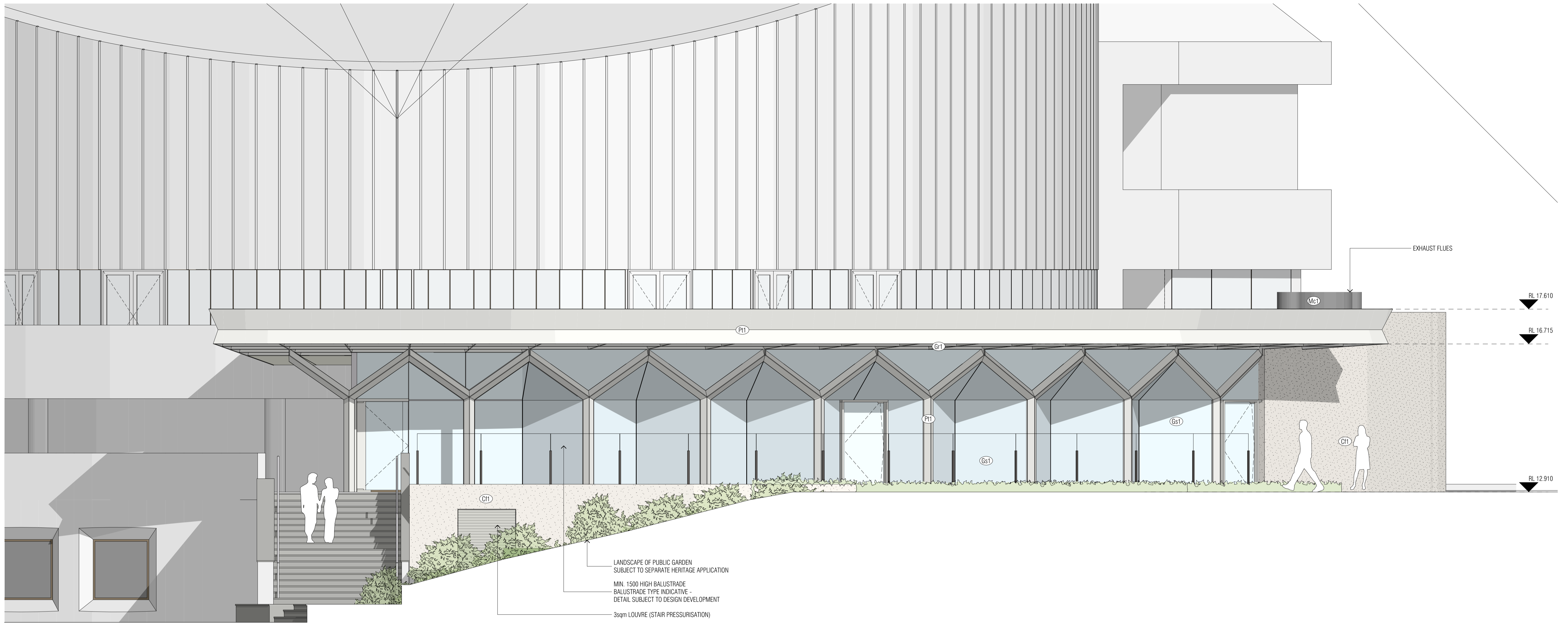

PROPOSED NORTH ELEVATION
SCALE 1:50@A1

EXTERNAL FINISHES LEGEND

- (C1)** EXPOSED AGGREGATE CONCRETE (OR SIMILAR) TO MATCH EXISTING ACM FINISH
- (G1)** FRAMELESS SHOPFRONT CLEAR LOW IRON STARPHIRE GLAZING, CUSTOM STEEL DETAILING
- (G2)** CERAMIC FRIT LOW IRON GLAZING, POWDERCOAT ALUMINIUM FRAMES
- (G1)** PAINTED GRC COFFERED CEILING - DULUX BERKSHIRE WHITE 1/2 STRENGTH
- (G2)** PAINTED PLASTER GLASS COFFERED CEILING - DULUX BERKSHIRE WHITE 1/2 STRENGTH
- (Mc1)** METAL CLADDING - BLACK STEEL
- (Mc2)** METAL CLADDING - BRONZE TO MATCH EXISTING ACM FINISH
- (P1)** PAINTED STEEL - CUSTOM PROFILE, MID GREY
- (R1)** METAL DECK ROOFING

BIMcloud: NKA_Arch/CAD24 - BIMcloud Basic for Archicad 24/Arts Centre/Arts Center Melbourne Canopies

QUALITY ASSURANCE (FK IS A CERTIFIED COMPANY TO ISO 9001:2015)

THIS PROJECT IS SUBJECT TO THE FK QUALITY ASSURANCE SYSTEM

- SCHEMATIC DESIGN REVIEW FOR THIS PROJECT IS COMPLETE. DATE OF REVIEW: 27.02.2024
- DESIGN DEVELOPMENT REVIEW FOR THIS PROJECT IS YET TO BE COMPLETED.
- TENDER DOCUMENTATION REVIEW FOR THIS PROJECT IS YET TO BE COMPLETED.
- CONSTRUCTION DOCUMENTATION REVIEW FOR THIS DRAWING IS YET TO BE COMPLETED.

IF THIS DRAWING IS STAMPED 'UNCONTROLLED COPY' THEN IT IS TO BE CONSIDERED A DRAFT, SUBJECT TO REVISION WITHOUT NOTICE

NOT FOR CONSTRUCTION

NOTES

THIS DRAWING IS COPYRIGHT AND SHALL REMAIN THE PROPERTY OF FENDER KATSALIDIS (AUST) PTY LTD. CHECK AND VERIFY ALL DIMENSIONS ON SITE PRIOR TO COMMENCING WORK. DRAWING TO BE READ IN CONJUNCTION WITH ALL OTHER CONTRACT DOCUMENTS. DO NOT SCALE DRAWINGS. USE FIGURED DIMENSIONS ONLY. SEEK CLARIFICATION OF INCONSISTENCIES / CONFLICTS.

Revisions	Key Plan
11.07.2024 FOR HERITAGE APPLICATION	

Rev	Date	Description

PRECINCT

Project Team

aurecon

Schuler Shook

acoustic studio

Client

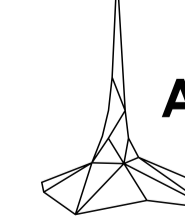

Arts Centre Melbourne



DEVELOPMENT VICTORIA

Consultant

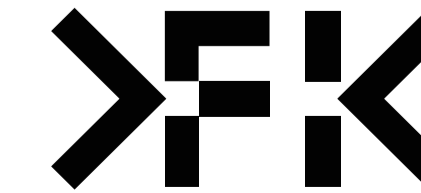

FENDER KATSALIDIS

WWW.FKAUSTRALIA.COM
2 RIVERSIDE QUAY, SOUTHBANK
VICTORIA 3006 AUSTRALIA
TELEPHONE: +61 3 8696 3888
FENDER KATSALIDIS (AUST) PTY LTD ACN 092 943 032

Project Name
MELBOURNE ARTS PRECINCT

Project Stage

Drawing Name

NORTH WING PROPOSED ELEVATIONS 1

Architect Drawn By Scale @ A1

RW 1:100@A1

Project Number Drawing Number Revision

23105 TP200 -

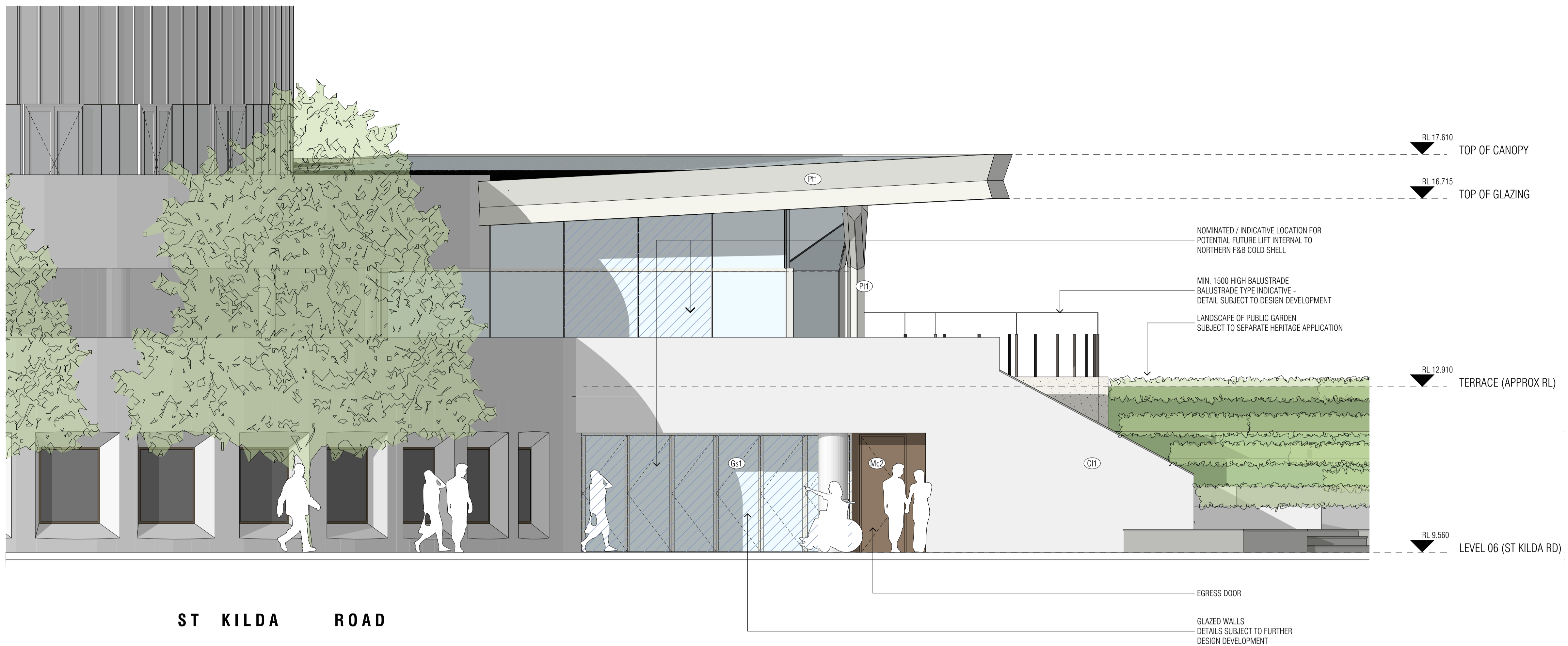

EXTERNAL FINISHES LEGEND

- (Ct1) EXPOSED AGGREGATE CONCRETE (OR SIMILAR) TO MATCH EXISTING ACM FINISH
- (Gs1) FRAMELESS SHOPFRONT CLEAR LOW IRON STARCHPIRE GLAZING, CUSTOM STEEL DETAILING
- (Gs2) CERAMIC FRIT LOW IRON GLAZING, POWDERCOAT ALUMINIUM FRAMES
- (Gr1) PAINTED GRC COFFERED CEILING - DULUX BERKSHIRE WHITE 1/2 STRENGTH
- (Gr2) PAINTED PLASTER GLASS COFFERED CEILING - DULUX BERKSHIRE WHITE 1/2 STRENGTH
- (Mc1) METAL CLADDING - BLACK STEEL
- (Mc2) METAL CLADDING - BRONZE TO MATCH EXISTING ACM FINISH
- (Pt1) PAINTED STEEL - CUSTOM PROFILE, MID GREY
- (Rt1) METAL DECK ROOFING

ST KILDA ROAD

PROPOSED EAST ELEVATION
SCALE 1:50@A1

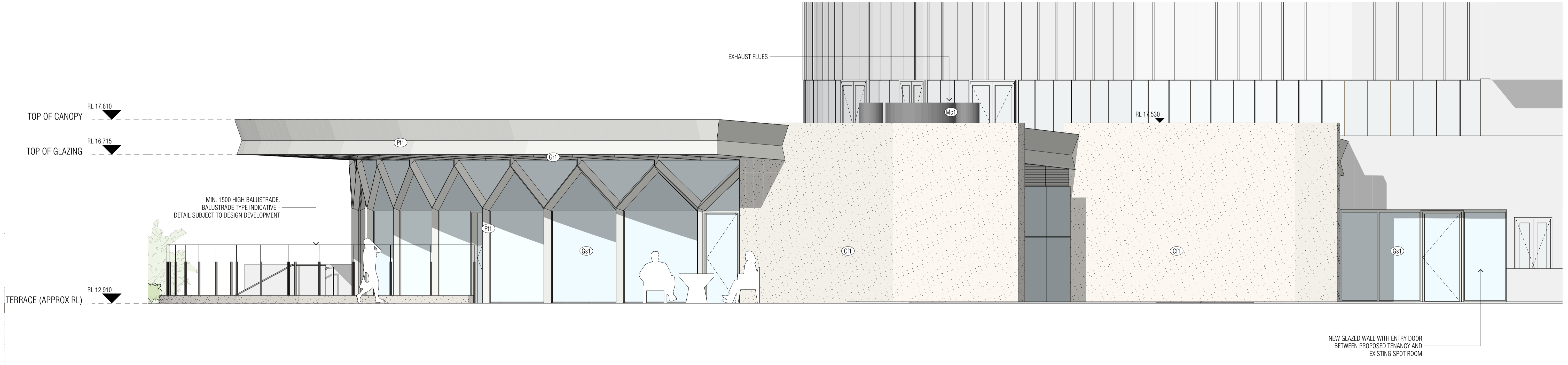

PROPOSED WEST ELEVATION
SCALE 1:50@A1

BIMcloud: NKA_Arch/CAD24 - BIMcloud Basic for Archicad 24/Arts Centre/Arts Center Melbourne Canopies

QUALITY ASSURANCE (FK IS A CERTIFIED COMPANY TO ISO 9001:2015)

- THIS PROJECT IS SUBJECT TO THE FK QUALITY ASSURANCE SYSTEM
- SCHEMATIC DESIGN REVIEW FOR THIS PROJECT IS COMPLETE. DATE OF REVIEW: 27.02.2024
 - DESIGN DEVELOPMENT REVIEW FOR THIS PROJECT IS YET TO BE COMPLETED.
 - TENDER DOCUMENTATION REVIEW FOR THIS PROJECT IS YET TO BE COMPLETED.
 - CONSTRUCTION DOCUMENTATION REVIEW FOR THIS DRAWING IS YET TO BE COMPLETED.

IF THIS DRAWING IS STAMPED 'UNCONTROLLED COPY' THEN IT IS TO BE CONSIDERED A DRAFT, SUBJECT TO REVISION WITHOUT NOTICE

NOT FOR CONSTRUCTION

NOTES
THIS DRAWING IS COPYRIGHT AND SHALL REMAIN THE PROPERTY OF FENDER KATSALIDIS (AUST) PTY LTD
CHECK AND VERIFY ALL DIMENSIONS ON SITE PRIOR TO COMMENCING WORK. DRAWING TO BE READ IN CONJUNCTION WITH ALL OTHER CONTRACT DOCUMENTS. DO NOT SCALE DRAWINGS. USE FIGURED DIMENSIONS ONLY. SEEK CLARIFICATION OF INCONSISTENCIES / CONFLICTS.

Revisions	Key Plan
11.07.2024 FOR HERITAGE APPLICATION	PRECINCT

Rev	Date	Description

Client: **Arts Centre Melbourne**

Project Team

aurecon

Schuler Shook

acoustic studio

Client: **Arts Centre Melbourne**

DEVELOPMENT VICTORIA

Consultant: **FENDER KATSALIDIS**

WWW.FKAUSTRALIA.COM
2 RIVERSIDE QUAY, SOUTH BANK
VICTORIA 3006 AUSTRALIA
TELEPHONE: +61 3 8696 3888
FENDER KATSALIDIS (AUST) PTY LTD ACN 092 943 032

Project Name: **MELBOURNE ARTS PRECINCT**

Project Stage: **NORTH WING PROPOSED ELEVATIONS 2**

Architect: **RW** | Drawn By: **RW** | Scale @ A1: **1:100@A1**

Project Number: **23105** | Drawing Number: **TP201** | Revision: **-**

EXTERNAL FINISHES LEGEND

- (C1) EXPOSED AGGREGATE CONCRETE (OR SIMILAR) TO MATCH EXISTING ACM FINISH
- (G1) FRAMELESS SHOPFRONT CLEAR LOW IRON STARPHIRE GLAZING, CUSTOM STEEL DETAILING
- (G2) CERAMIC FRIT LOW IRON GLAZING, POWDERCOAT ALUMINIUM FRAMES
- (Gr1) PAINTED GRC COFFERED CEILING - DULUX BERKSHIRE WHITE 1/2 STRENGTH
- (Gr2) PAINTED PLASTER GLASS COFFERED CEILING - DULUX BERKSHIRE WHITE 1/2 STRENGTH
- (Mc1) METAL CLADDING - BLACK STEEL
- (Mc2) METAL CLADDING - BRONZE TO MATCH EXISTING ACM FINISH
- (Pt1) PAINTED STEEL - CUSTOM PROFILE, MID GREY
- (R1) METAL DECK ROOFING

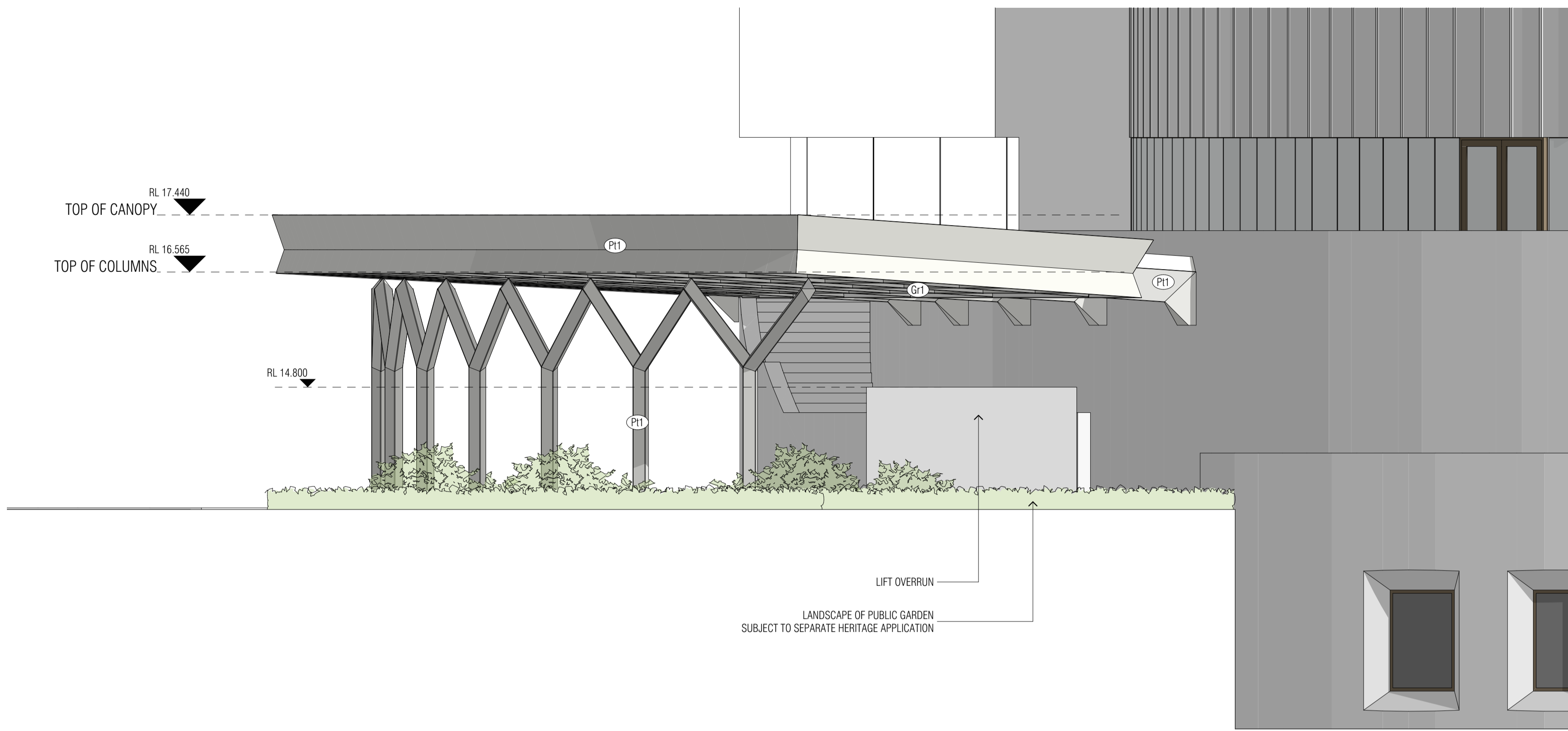

WEST WING - SOUTH ELEVATION
SCALE 1:50@A1

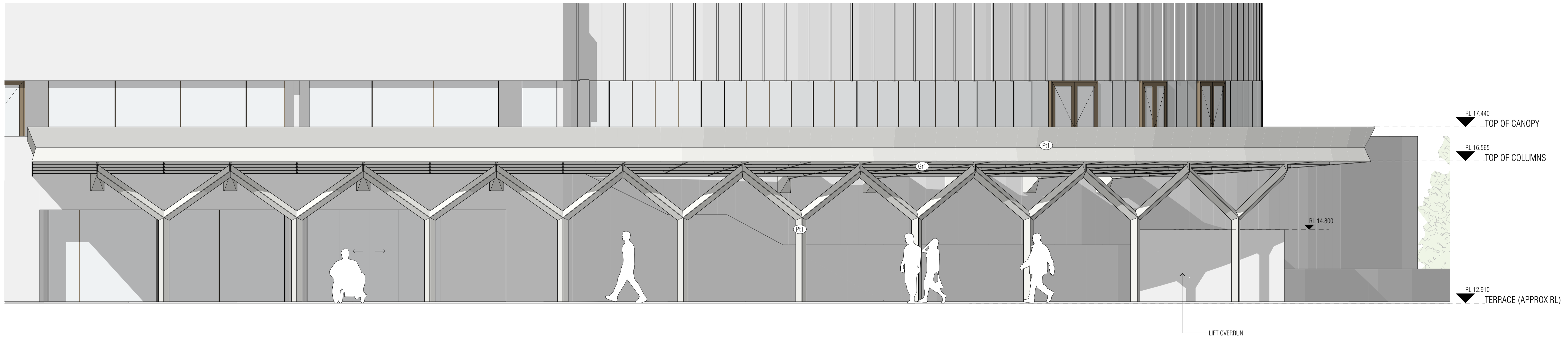

WEST WING - SOUTH ELEVATION
SCALE 1:50@A1

BIMcloud: NKA_Arch/CAD24 - BIMcloud Basic for Archicad 24/Arts Centre/Arts Center Melbourne Canopies

QUALITY ASSURANCE (FK IS A CERTIFIED COMPANY TO ISO 9001:2015)

THIS PROJECT IS SUBJECT TO THE FK QUALITY ASSURANCE SYSTEM

- SCHEMATIC DESIGN REVIEW FOR THIS PROJECT IS COMPLETE. DATE OF REVIEW: 27.02.2024
- DESIGN DEVELOPMENT REVIEW FOR THIS PROJECT IS YET TO BE COMPLETED.
- TENDER DOCUMENTATION REVIEW FOR THIS PROJECT IS YET TO BE COMPLETED.
- CONSTRUCTION DOCUMENTATION REVIEW FOR THIS DRAWING IS YET TO BE COMPLETED.

IF THIS DRAWING IS STAMPED 'UNCONTROLLED COPY' THEN IT IS TO BE CONSIDERED A DRAFT, SUBJECT TO REVISION WITHOUT NOTICE

NOT FOR CONSTRUCTION

NOTES

THIS DRAWING IS COPYRIGHT AND SHALL REMAIN THE PROPERTY OF FENDER KATSALIDIS (AUST) PTY LTD
CHECK AND VERIFY ALL DIMENSIONS ON SITE PRIOR TO COMMENCING WORK. DRAWING TO BE READ
IN CONJUNCTION WITH ALL OTHER CONTRACT DOCUMENTS. DO NOT SCALE DRAWINGS. USE FIGURED
DIMENSIONS ONLY. SEEK CLARIFICATION OF INCONSISTENCIES / CONFLICTS.

Revisions	Key Plan
11.07.2024 FOR HERITAGE APPLICATION	PRECINCT

Rev	Date	Description

Project Team

aurecon

Schuler Shook

acoustic studio

Client

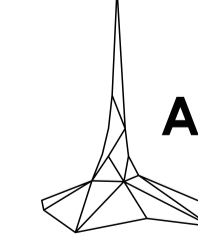

Arts Centre Melbourne



DEVELOPMENT
VICTORIA

Consultant

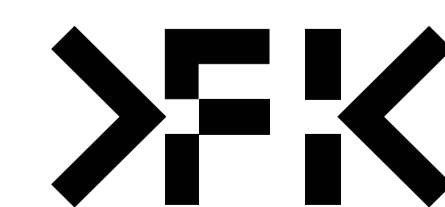

FENDER KATSALIDIS

WWW.FKAUSTRALIA.COM
2 RIVERSIDE QUAY, SOUTHBANK
VICTORIA 3006 AUSTRALIA
TELEPHONE: +61 3 8696 3888
FENDER KATSALIDIS (AUST) PTY LTD ACN 092 943 032

Project Name
MELBOURNE ARTS PRECINCT

Project Stage

Drawing Name

**WEST WING
PROPOSED ELEVATIONS 1**

Architect | Drawn By | Scale @ A1

RW | 1:100@A1

Project Number | Drawing Number | Revision

23105 | **TP210** | -

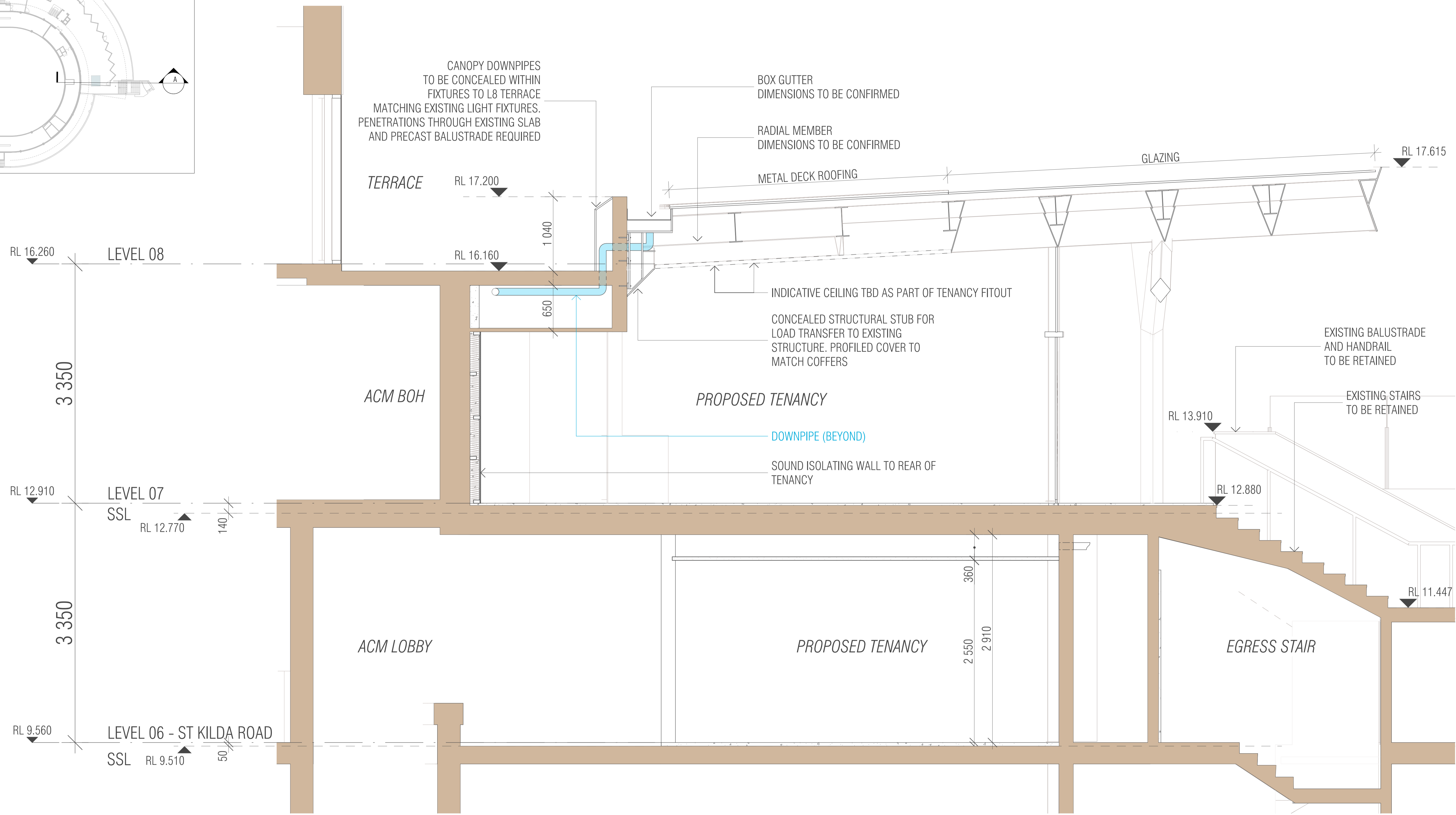
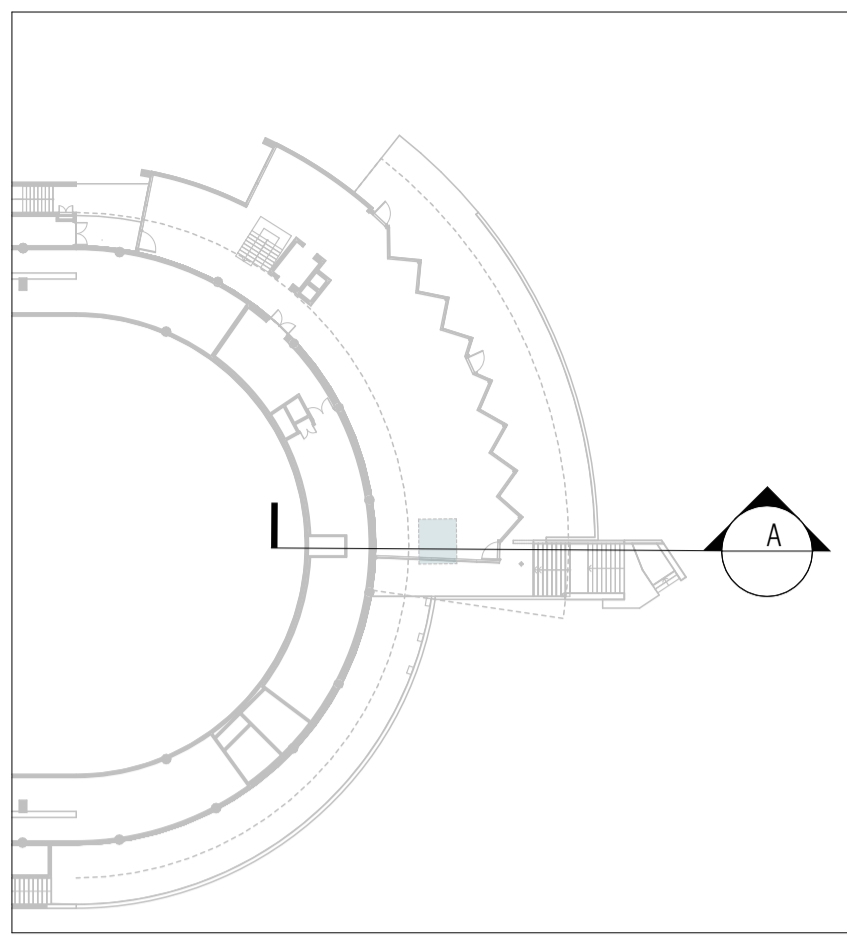

CROSS SECTION LEGEND
 EXISTING ELEMENTS

BIMcloud: NKA_Arch/CAD24 - BIMcloud Basic for Archicad 24/Arts Centre/Arts Center Melbourne Canopies

QUALITY ASSURANCE (FK IS A CERTIFIED COMPANY TO ISO 9001:2015)

THIS PROJECT IS SUBJECT TO THE FK QUALITY ASSURANCE SYSTEM

- SCHEMATIC DESIGN REVIEW FOR THIS PROJECT IS COMPLETE. DATE OF REVIEW: 27.02.2024
- DESIGN DEVELOPMENT REVIEW FOR THIS PROJECT IS YET TO BE COMPLETED.
- TENDER DOCUMENTATION REVIEW FOR THIS PROJECT IS YET TO BE COMPLETED.
- CONSTRUCTION DOCUMENTATION REVIEW FOR THIS DRAWING IS YET TO BE COMPLETED.

IF THIS DRAWING IS STAMPED 'UNCONTROLLED COPY' THEN IT IS TO BE CONSIDERED A DRAFT, SUBJECT TO REVISION WITHOUT NOTICE

NOTES

THIS DRAWING IS COPYRIGHT AND SHALL REMAIN THE PROPERTY OF FENDER KATSALIDIS (AUST) PTY LTD. CHECK AND VERIFY ALL DIMENSIONS ON SITE PRIOR TO COMMENCING WORK. DRAWING TO BE READ IN CONJUNCTION WITH ALL OTHER CONTRACT DOCUMENTS. DO NOT SCALE DRAWINGS. USE FIGURED DIMENSIONS ONLY. SEEK CLARIFICATION OF INCONSISTENCIES / CONFLICTS.

NOT FOR CONSTRUCTION

Revisions	Key Plan	Project Team	Client	Consultant
11.07.2024 FOR HERITAGE APPLICATION				

Rev	Date	Description

PRECINCT

Project Team

aurecon

Schuler Shook

acoustic studio

Client

Arts Centre Melbourne

DEVELOPMENT VICTORIA

Consultant

FK

FENDER KATSALIDIS

WWW.FKAUSTRALIA.COM
 2 RIVERSIDE QUAY, SOUTHBANK
 VICTORIA 3006 AUSTRALIA
 TELEPHONE: +61 3 8696 3888
 FENDER KATSALIDIS (AUST) PTY LTD ACN 092 943 032

Project Name
MELBOURNE ARTS PRECINCT

Project Stage

Drawing Name
PROPOSED SECTIONS 1

Architect
RW

Scale @ A1
1:100@A1

Project Number
23105

Drawing Number
TP250

Revision
-

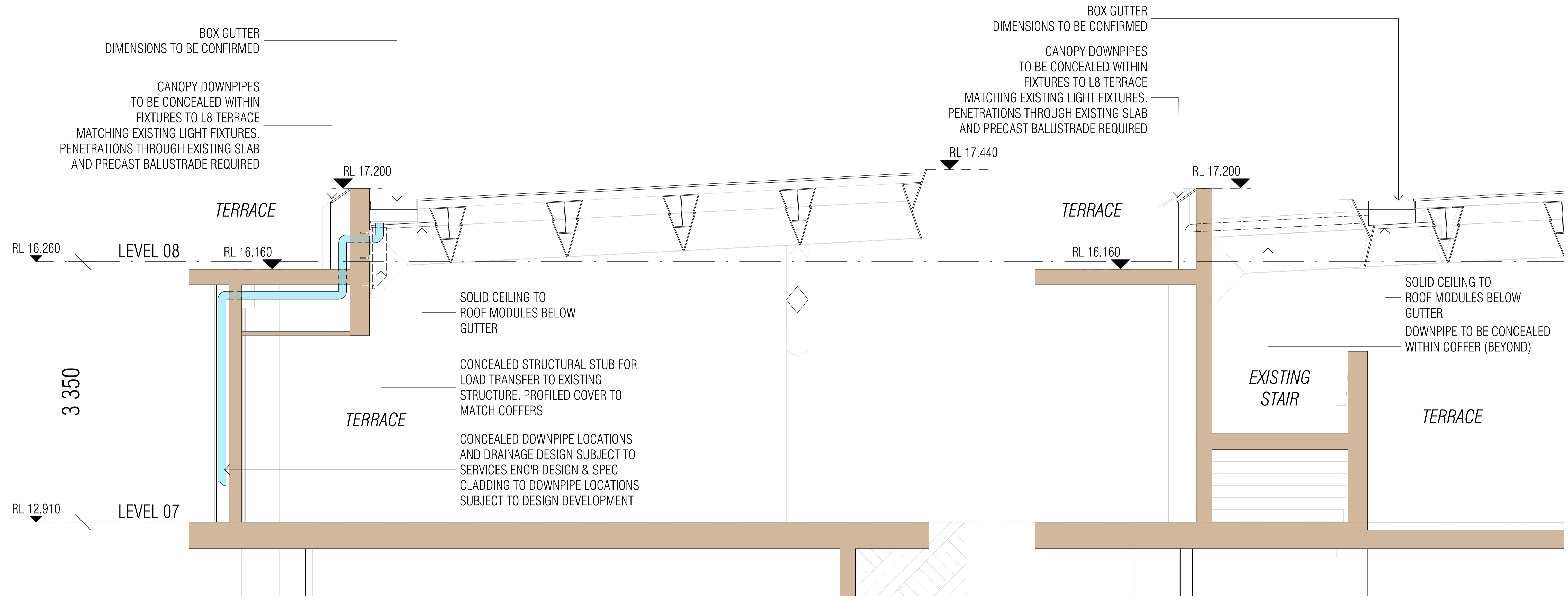

B SECTION B
SCALE 1:25@A1

C SECTION C
SCALE 1:25@A1

CROSS SECTION LEGEND

EXISTING ELEMENTS

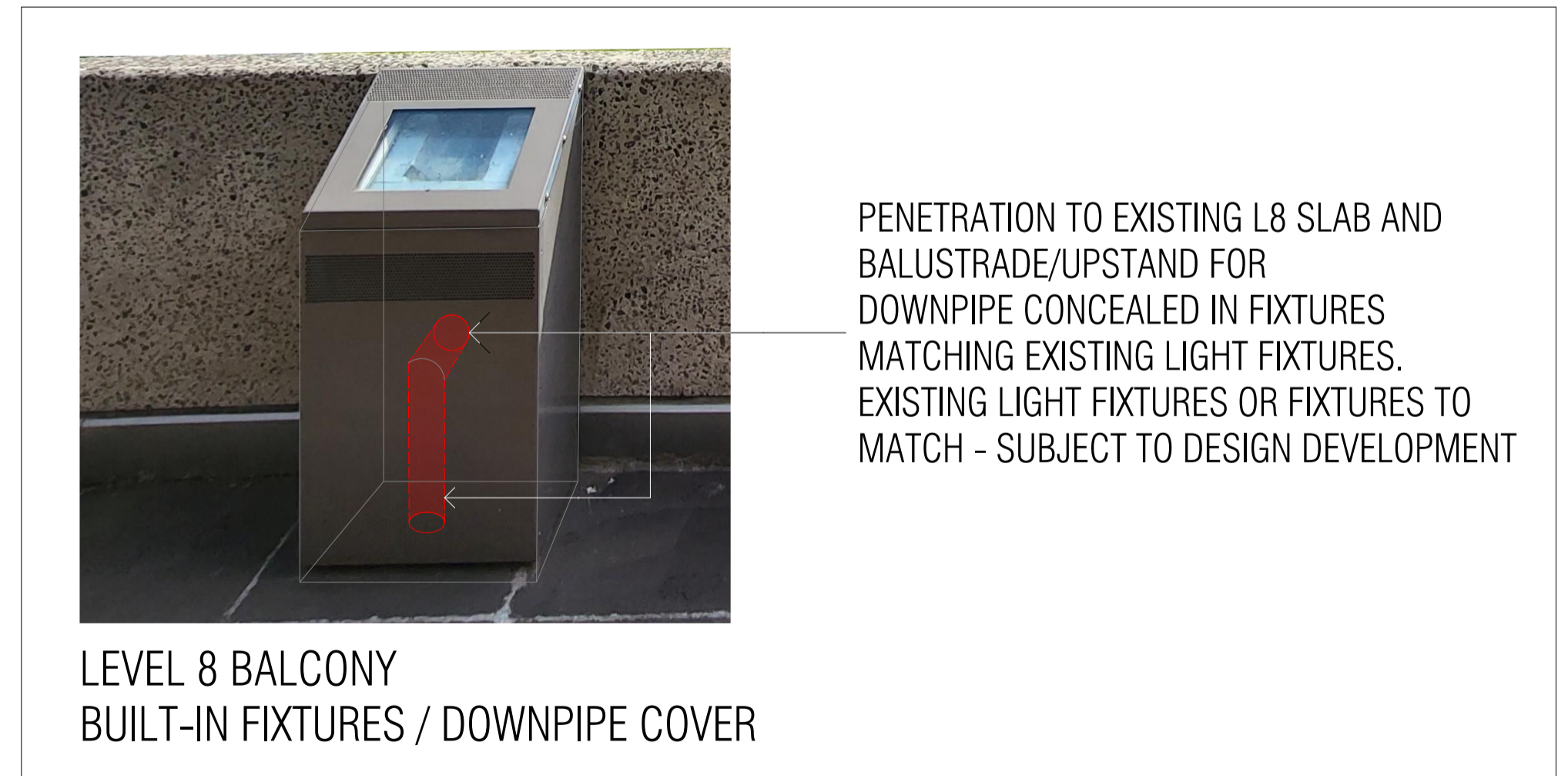
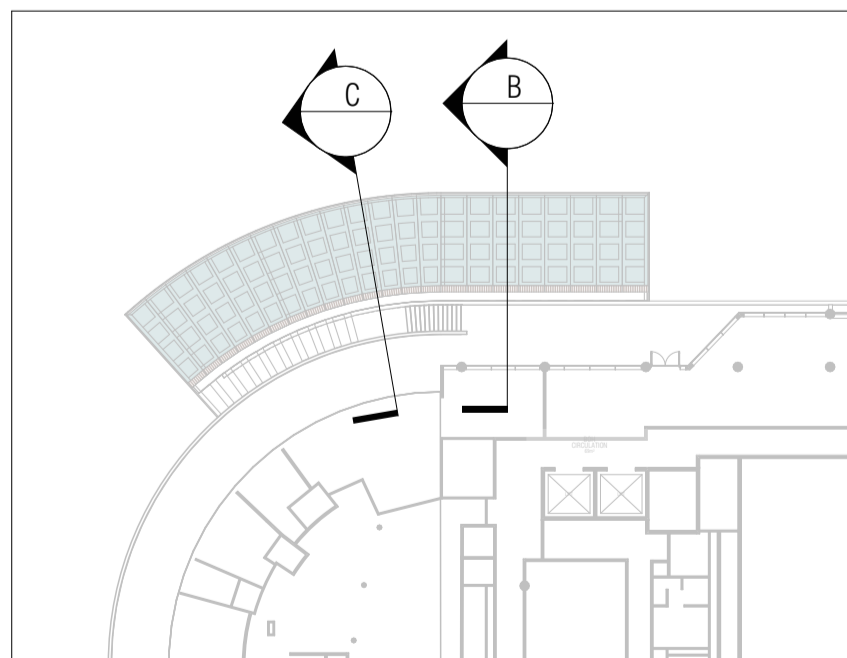

BIMcloud: NKA_Arch/CAD24 - BIMcloud Basic for Archicad 24/Arts Centre/Arts Center Melbourne Canopies

QUALITY ASSURANCE (FK IS A CERTIFIED COMPANY TO ISO 9001:2015)
THIS PROJECT IS SUBJECT TO THE FK QUALITY ASSURANCE SYSTEM
 SCHEMATIC DESIGN REVIEW FOR THIS PROJECT IS COMPLETE. DATE OF REVIEW: 27.02.2024
 DESIGN DEVELOPMENT REVIEW FOR THIS PROJECT IS YET TO BE COMPLETED.
 TENDER DOCUMENTATION REVIEW FOR THIS PROJECT IS YET TO BE COMPLETED.
 CONSTRUCTION DOCUMENTATION REVIEW FOR THIS DRAWING IS YET TO BE COMPLETED.

IF THIS DRAWING IS STAMPED 'UNCONTROLLED COPY' THEN IT IS TO BE CONSIDERED A DRAFT, SUBJECT TO REVISION WITHOUT NOTICE

NOT FOR CONSTRUCTION

NOTES
THIS DRAWING IS COPYRIGHT AND SHALL REMAIN THE PROPERTY OF FENDER KATSALIDIS (AUST) PTY LTD
CHECK AND VERIFY ALL DIMENSIONS ON SITE PRIOR TO COMMENCING WORK. DRAWING TO BE READ IN CONJUNCTION WITH ALL OTHER CONTRACT DOCUMENTS. DO NOT SCALE DRAWINGS. USE FIGURED DIMENSIONS ONLY. SEEK CLARIFICATION OF INCONSISTENCIES / CONFLICTS.

Revisions	Key Plan	PRECINCT
11.07.2024 FOR HERITAGE APPLICATION		

Rev	Date	Description

Project Team

aurecon

Schuler Shook

acoustic studio

Client

Arts Centre Melbourne

DEVELOPMENT VICTORIA

Consultant

FK

FENDER KATSALIDIS
WWW.FKAUSTRALIA.COM
2 RIVERSIDE QUAY, SOUTHBANK
VICTORIA 3006 AUSTRALIA
TELEPHONE: +61 3 8696 3888
FENDER KATSALIDIS (AUST) PTY LTD ACN 092 943 032

Project Name

MELBOURNE ARTS PRECINCT

Project Stage

PROPOSED SECTIONS 2

Architect: RW
Drawn By: RW
Scale @ A1: 1:100@A1

Project Number: 23105
Drawing Number: **TP251**
Revision: -

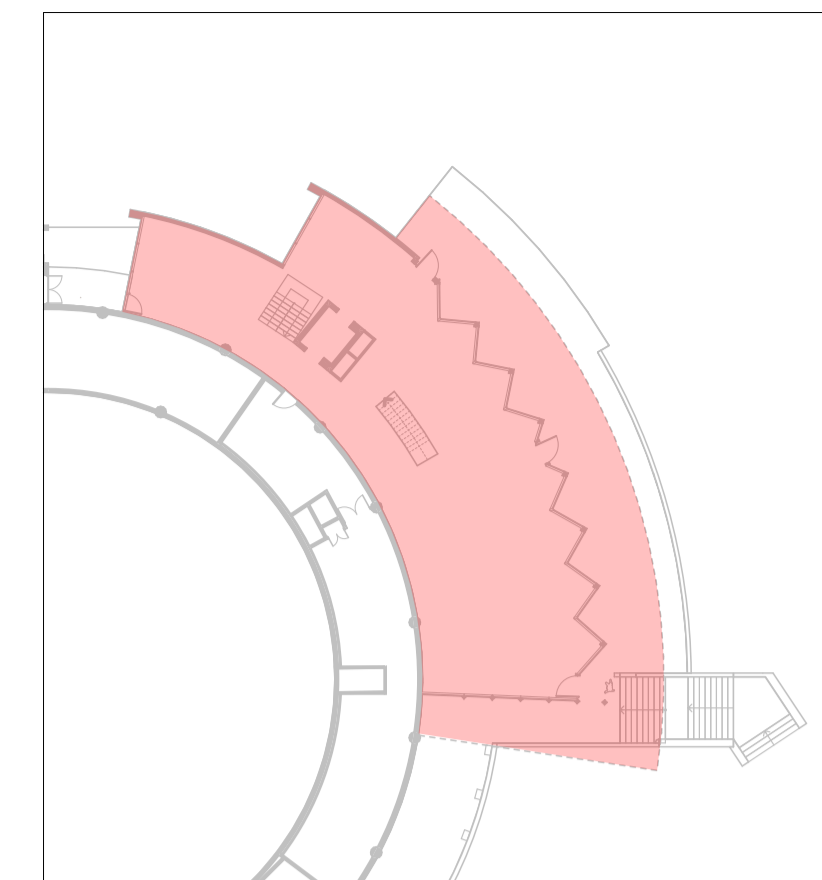
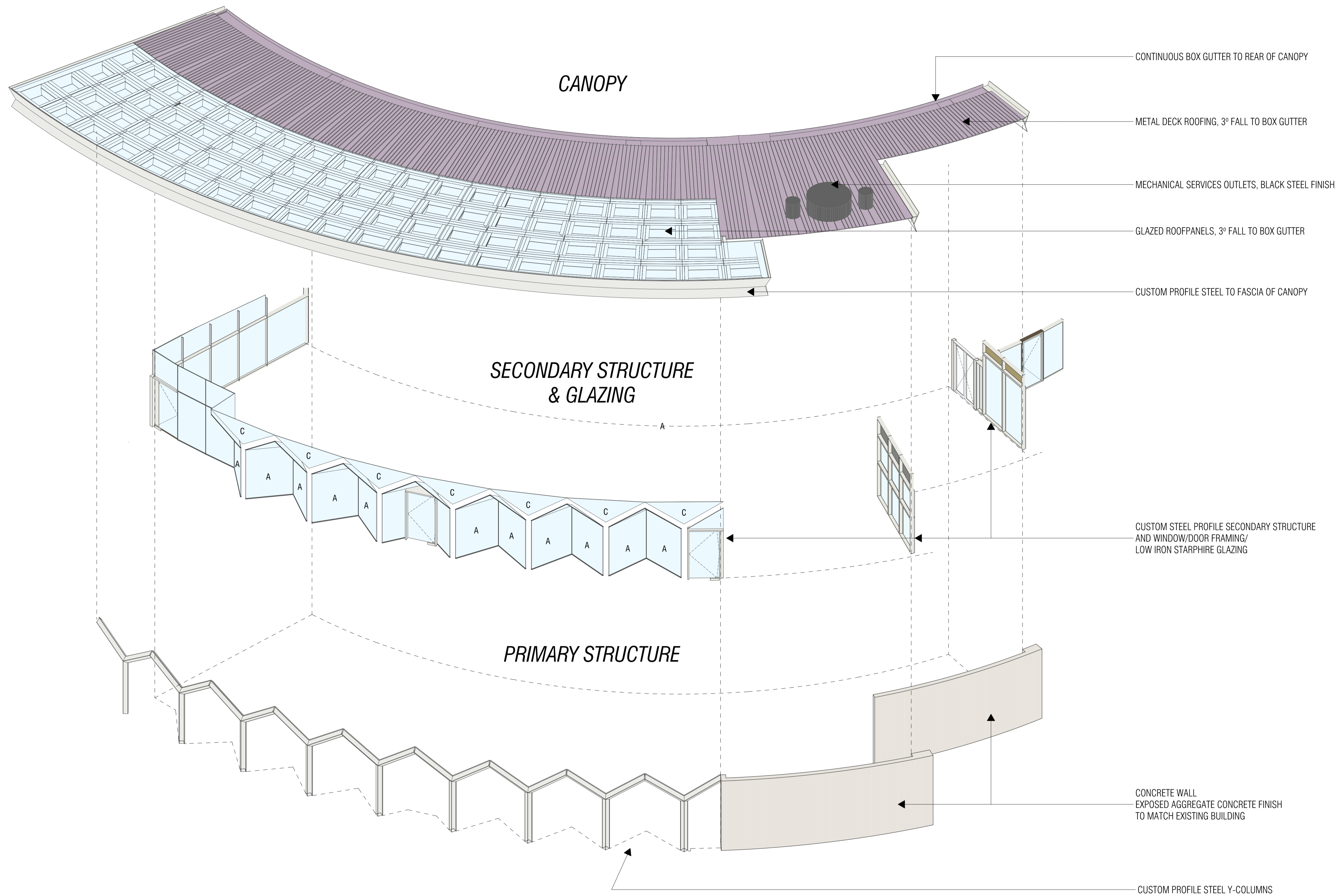

CANOPY

SECONDARY STRUCTURE & GLAZING

PRIMARY STRUCTURE

BIMcloud: NKA_Arch/CAD24 - BIMcloud Basic for Archicad 24/Arts Centre/Arts Center Melbourne Canopies

QUALITY ASSURANCE (FK IS A CERTIFIED COMPANY TO ISO 9001:2015)

THIS PROJECT IS SUBJECT TO THE FK QUALITY ASSURANCE SYSTEM

SCHEMATIC DESIGN REVIEW FOR THIS PROJECT IS COMPLETE. DATE OF REVIEW: 27.02.2024
 DESIGN DEVELOPMENT REVIEW FOR THIS PROJECT IS YET TO BE COMPLETED.
 TENDER DOCUMENTATION REVIEW FOR THIS PROJECT IS YET TO BE COMPLETED.
 CONSTRUCTION DOCUMENTATION REVIEW FOR THIS DRAWING IS YET TO BE COMPLETED.

IF THIS DRAWING IS STAMPED 'UNCONTROLLED COPY' THEN IT IS TO BE CONSIDERED A DRAFT, SUBJECT TO REVISION WITHOUT NOTICE

NOT FOR CONSTRUCTION

NOTES

THIS DRAWING IS COPYRIGHT AND SHALL REMAIN THE PROPERTY OF FENDER KATSALIDIS (AUST) PTY LTD. CHECK AND VERIFY ALL DIMENSIONS ON SITE PRIOR TO COMMENCING WORK. DRAWING TO BE READ IN CONJUNCTION WITH ALL OTHER CONTRACT DOCUMENTS. DO NOT SCALE DRAWINGS. USE FIGURED DIMENSIONS ONLY. SEEK CLARIFICATION OF INCONSISTENCIES / CONFLICTS.

Revisions	Key Plan
11.07.2024 FOR HERITAGE APPLICATION	PRECINCT
Rev	Date Description

Project Team

aurecon

Schuler Shook

acoustic studio

Client

Arts Centre Melbourne

DEVELOPMENT VICTORIA

Consultant

FK

FENDER KATSALIDIS

WWW.FKAUSTRALIA.COM
 2 RIVERSIDE QUAY, SOUTH BANK
 VICTORIA 3006 AUSTRALIA
 TELEPHONE: +61 3 8696 3888
 FENDER KATSALIDIS (AUST) PTY LTD ACN 092 943 032

Project Name

MELBOURNE ARTS PRECINCT

Project Stage

Drawing Name

NORTH WING PROPOSED EXPLODED ISOMETRIK

Architect

RW

Scale @ A1

1:100@A1

Project Number

23105

Drawing Number

TP260

Revision

-

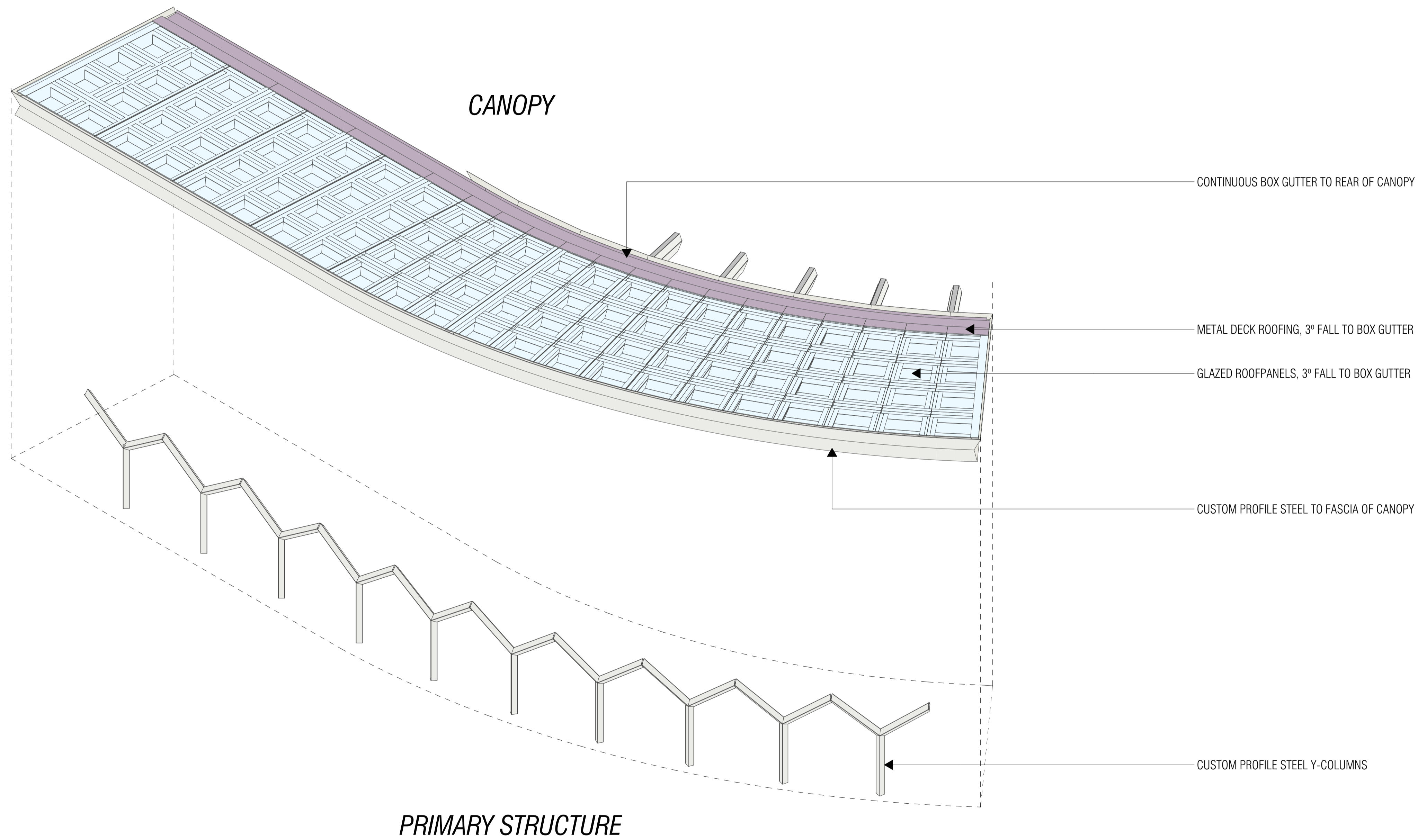
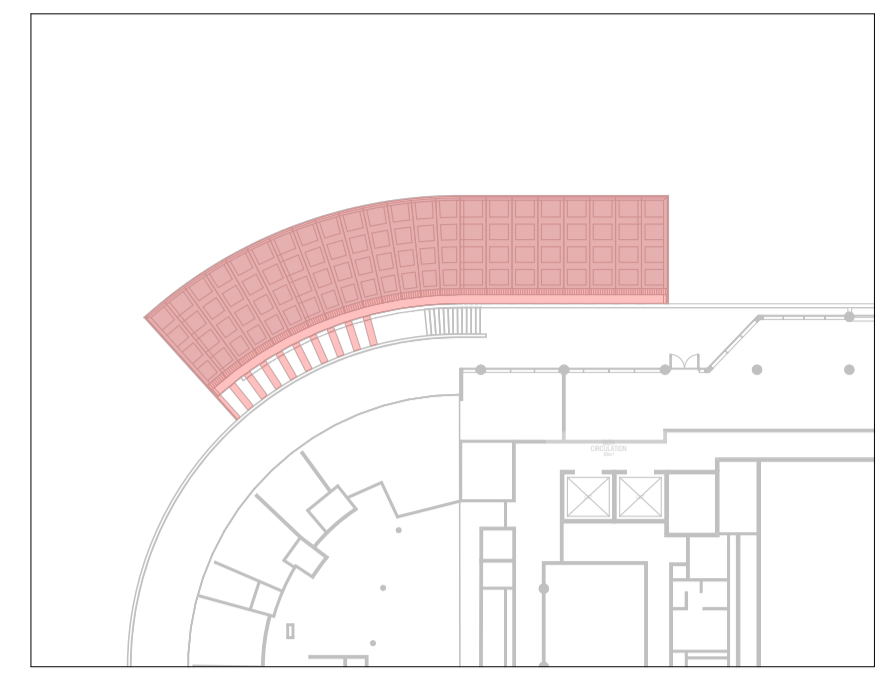

BIMcloud: NKA_Arch/CAD24 - BIMcloud Basic for Archicad 24/Arts Centre/Arts Center Melbourne Canopies

QUALITY ASSURANCE (FK IS A CERTIFIED COMPANY TO ISO 9001:2015)

THIS PROJECT IS SUBJECT TO THE FK QUALITY ASSURANCE SYSTEM

- SCHEMATIC DESIGN REVIEW FOR THIS PROJECT IS COMPLETE. DATE OF REVIEW: 27.02.2024
- DESIGN DEVELOPMENT REVIEW FOR THIS PROJECT IS YET TO BE COMPLETED.
- TENDER DOCUMENTATION REVIEW FOR THIS PROJECT IS YET TO BE COMPLETED.
- CONSTRUCTION DOCUMENTATION REVIEW FOR THIS DRAWING IS YET TO BE COMPLETED.

IF THIS DRAWING IS STAMPED 'UNCONTROLLED COPY' THEN IT IS TO BE CONSIDERED A DRAFT, SUBJECT TO REVISION WITHOUT NOTICE

NOT FOR CONSTRUCTION

NOTES

THIS DRAWING IS COPYRIGHT AND SHALL REMAIN THE PROPERTY OF FENDER KATSALIDIS (AUST) PTY LTD. CHECK AND VERIFY ALL DIMENSIONS ON SITE PRIOR TO COMMENCING WORK. DRAWING TO BE READ IN CONJUNCTION WITH ALL OTHER CONTRACT DOCUMENTS. DO NOT SCALE DRAWINGS. USE FIGURED DIMENSIONS ONLY. SEEK CLARIFICATION OF INCONSISTENCIES / CONFLICTS.

Revisions	Key Plan
11.07.2024 FOR HERITAGE APPLICATION	PRECINCT

Rev	Date	Description
-----	------	-------------

Client: Arts Centre Melbourne

Project Team

Consultant



FK

FENDER KATSALIDIS
 WWW.FKAUSTRALIA.COM
 2 RIVERSIDE QUAY, SOUTHBANK
 VICTORIA 3006 AUSTRALIA
 TELEPHONE: +61 3 8696 3888
 FENDER KATSALIDIS (AUST) PTY LTD ACN 092 943 032

Project Name: MELBOURNE ARTS PRECINCT

Project Stage

Drawing Name

WEST WING PROPOSED EXPLODED ISOMETRIK

Architect: RW Scale @ A1

Drawn By: RW

Revision: 1:100@A1

Project Number: 23105

Drawing Number: TP261

Revision: -

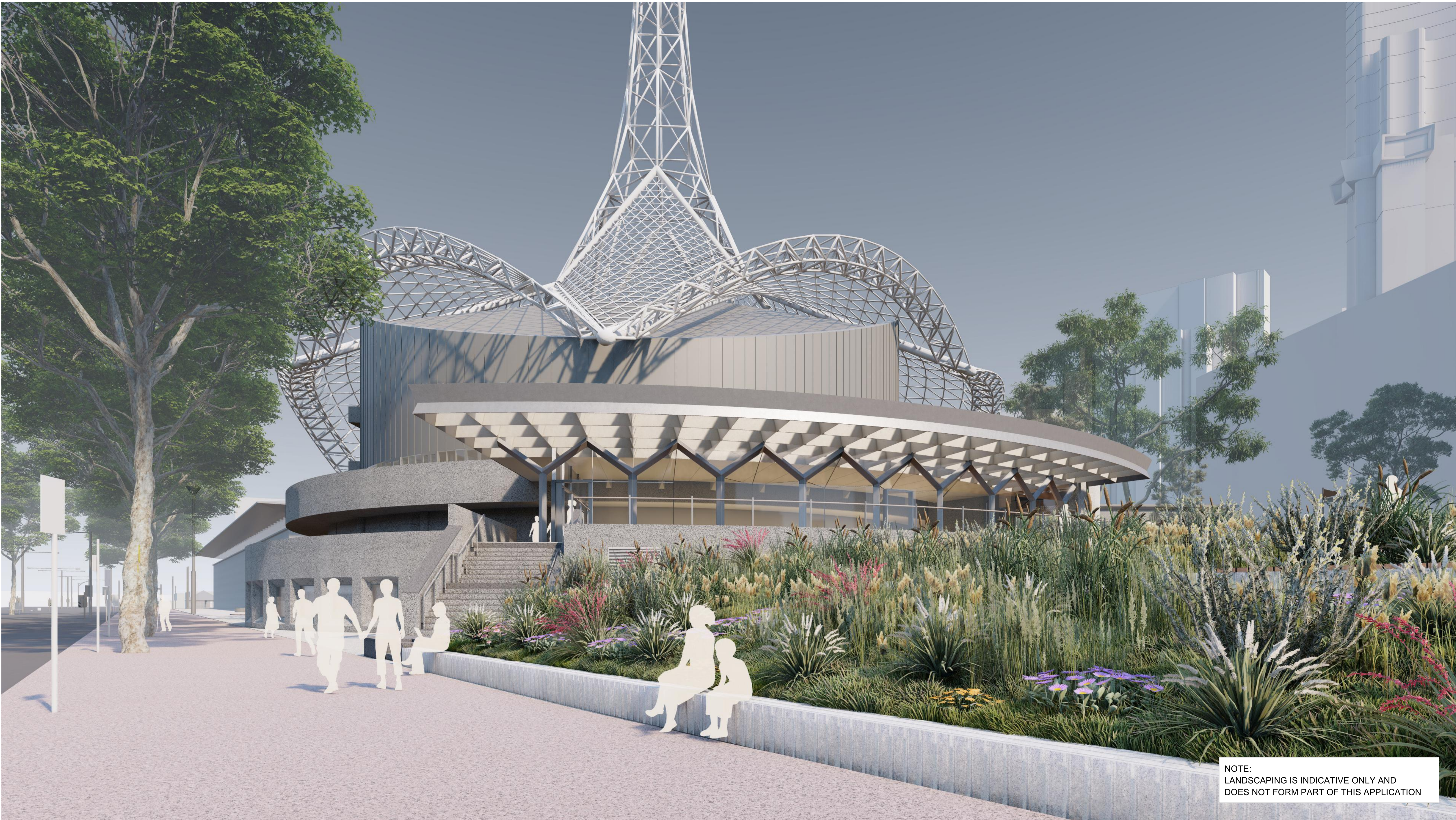

NOTE:
LANDSCAPING IS INDICATIVE ONLY AND
DOES NOT FORM PART OF THIS APPLICATION

NORTH CANOPY | NORTHERN APPROACH ST KILDA ROAD

BIMcloud: NKA_Arch/CAD24 - BIMcloud Basic for Archicad 24/Arts Centre/Arts Center Melbourne Canopies

QUALITY ASSURANCE - (FK IS A CERTIFIED COMPANY TO ISO 9001-2015)

THIS PROJECT IS SUBJECT TO THE FK QUALITY ASSURANCE SYSTEM

- SCHEMATIC DESIGN REVIEW FOR THIS PROJECT IS COMPLETE. DATE OF REVIEW: 27.02.2024
- DESIGN DEVELOPMENT REVIEW FOR THIS PROJECT IS YET TO BE COMPLETED.
- TENDER DOCUMENTATION REVIEW FOR THIS PROJECT IS YET TO BE COMPLETED.
- CONSTRUCTION DOCUMENTATION REVIEW FOR THIS DRAWING IS YET TO BE COMPLETED.

IF THIS DRAWING IS STAMPED 'UNCONTROLLED COPY' THEN IT IS TO BE CONSIDERED A DRAFT, SUBJECT TO REVISION WITHOUT NOTICE

NOT FOR CONSTRUCTION

NOTES

THIS DRAWING IS COPYRIGHT AND SHALL REMAIN THE PROPERTY OF FENDER KATSALIDIS (AUST) PTY LTD
CHECK AND VERIFY ALL DIMENSIONS ON SITE PRIOR TO COMMENCING WORK. DRAWING TO BE READ
IN CONJUNCTION WITH ALL OTHER CONTRACT DOCUMENTS. DO NOT SCALE DRAWINGS. USE FIGURED
DIMENSIONS ONLY. SEEK CLARIFICATION OF INCONSISTENCIES / CONFLICTS.

Revisions	Key Plan	
11.07.2024 FOR HERITAGE APPLICATION	PRECINCT	
Rev	Date	Description

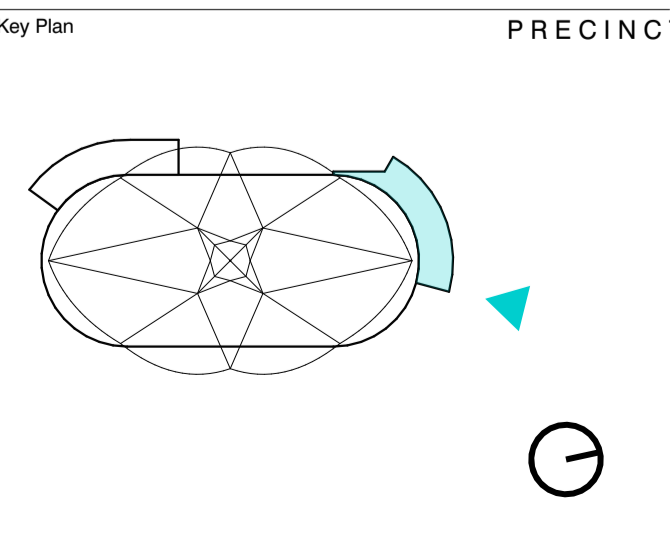

Project Team

aurecon

Schuler Shook

acoustic studio

Client

Arts Centre Melbourne

DEVELOPMENT VICTORIA

Consultant

FK

FENDER KATSALIDIS

WWW.FKAUSTRALIA.COM
2 RIVERSIDE QUAY, SOUTHBANK
VICTORIA 3006 AUSTRALIA
TELEPHONE: +61 3 8696 3888
FENDER KATSALIDIS (AUST) PTY LTD ACN 092 943 032

Project Name MELBOURNE ARTS PRECINCT		
Project Stage		
Drawing Name ARTIST'S IMPRESSION		
Architect	Drawn By	Scale @ A1
	RW	N.T.S.@A1
Project Number	Drawing Number	Revision
23105	TP300	-

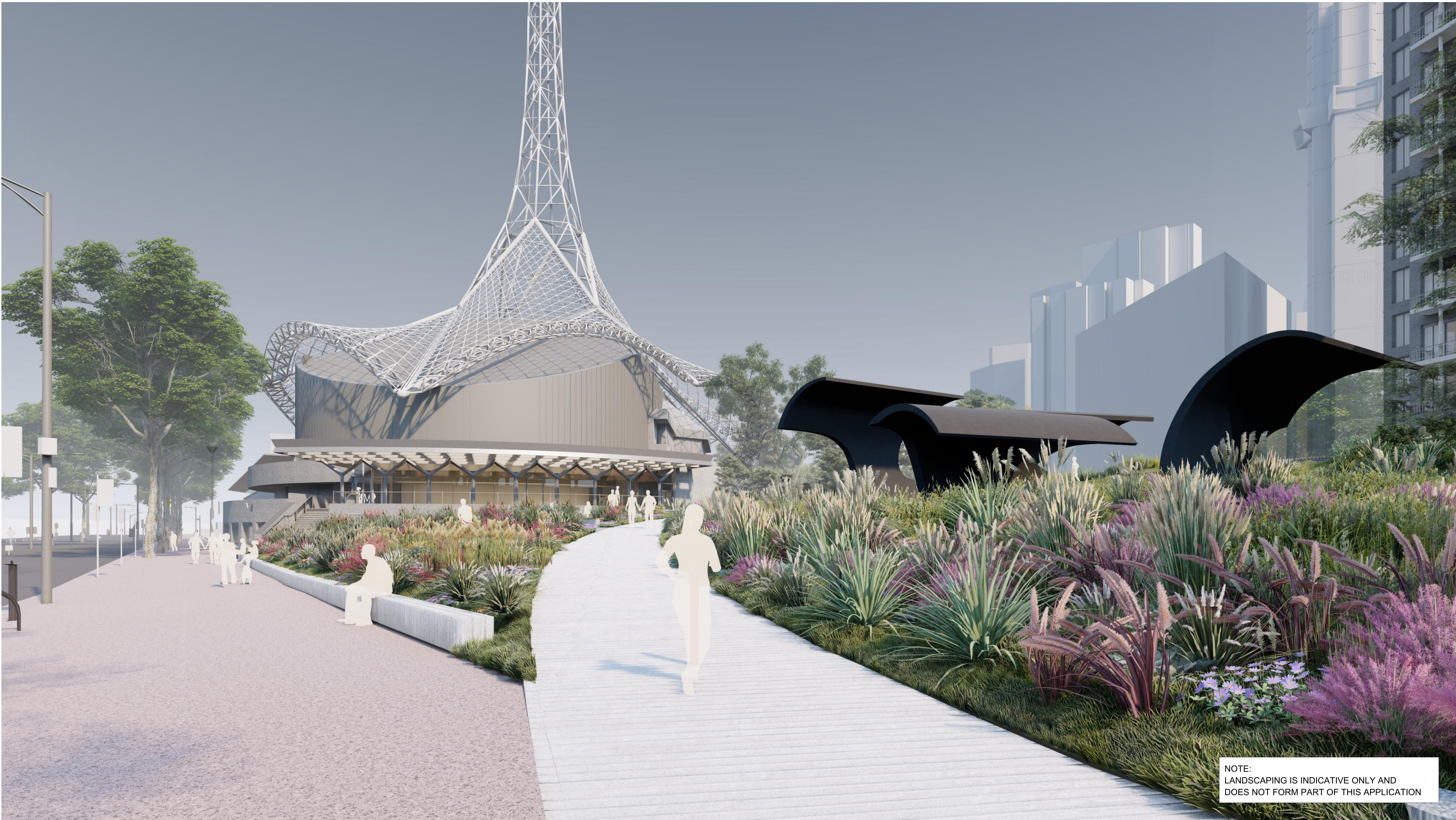

NOTE:
LANDSCAPING IS INDICATIVE ONLY AND
DOES NOT FORM PART OF THIS APPLICATION

NORTH CANOPY | NORTHERN APPROACH

BIMcloud: NKA_Arch/CAD24 - BIMcloud Basic for Archicad 24/Arts Centre/Arts Center Melbourne Canopies

QUALITY ASSURANCE (FK IS A CERTIFIED COMPANY TO ISO 9001-2015)

THIS PROJECT IS SUBJECT TO THE FK QUALITY ASSURANCE SYSTEM

- SCHEMATIC DESIGN REVIEW FOR THIS PROJECT IS COMPLETE. DATE OF REVIEW: 27.02.2024
- DESIGN DEVELOPMENT REVIEW FOR THIS PROJECT IS YET TO BE COMPLETED.
- TENDER DOCUMENTATION REVIEW FOR THIS PROJECT IS YET TO BE COMPLETED.
- CONSTRUCTION DOCUMENTATION REVIEW FOR THIS DRAWING IS YET TO BE COMPLETED.

IF THIS DRAWING IS STAMPED 'UNCONTROLLED COPY' THEN IT IS TO BE CONSIDERED A DRAFT, SUBJECT TO REVISION WITHOUT NOTICE

NOT FOR CONSTRUCTION

NOTES

THIS DRAWING IS COPYRIGHT AND SHALL REMAIN THE PROPERTY OF FENDER KATSALIDIS (AUST) PTY LTD
CHECK AND VERIFY ALL DIMENSIONS ON SITE PRIOR TO COMMENCING WORK. DRAWING TO BE READ
IN CONJUNCTION WITH ALL OTHER CONTRACT DOCUMENTS. DO NOT SCALE DRAWINGS. USE FIGURED
DIMENSIONS ONLY. SEEK CLARIFICATION OF INCONSISTENCIES / CONFLICTS.

Revisions	Rev	Date	Description
11.07.2024			FOR HERITAGE APPLICATION

Key Plan

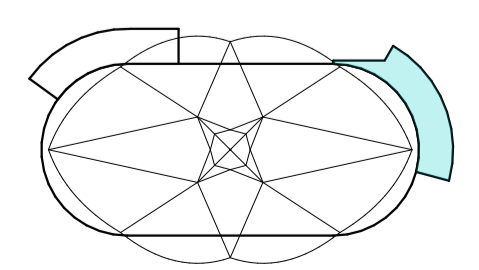

PRECINCT

Project Team

aurecon

Schuler Shook

acoustic studio

Client

Arts Centre Melbourne

DEVELOPMENT VICTORIA

Consultant

FK

FENDER KATSALIDIS

WWW.FKAUSTRALIA.COM
2 RIVERSIDE QUAY, SOUTHBANK
VICTORIA 3006 AUSTRALIA
TELEPHONE: +61 3 8696 3888
FENDER KATSALIDIS (AUST) PTY LTD ACN 092 943 032

Project Name

MELBOURNE ARTS PRECINCT

Project Stage

ARTIST'S IMPRESSION

Drawing Name

RW

Project Number: 23105 | Drawing Number: **TP301** | Scale @ A1: N.T.S.@A1 | Revision: -



NOTE:
LANDSCAPING IS INDICATIVE ONLY AND
DOES NOT FORM PART OF THIS APPLICATION

NORTH CANOPY | PUBLIC GARDEN

BIMcloud: NKA_Arch/CAD24 - BIMcloud Basic for Archicad 24/Arts Centre/Arts Center Melbourne Canopies

QUALITY ASSURANCE (FK IS A CERTIFIED COMPANY TO ISO 9001:2015)

THIS PROJECT IS SUBJECT TO THE FK QUALITY ASSURANCE SYSTEM

- SCHEMATIC DESIGN REVIEW FOR THIS PROJECT IS COMPLETE. DATE OF REVIEW: 27.02.2024
- DESIGN DEVELOPMENT REVIEW FOR THIS PROJECT IS YET TO BE COMPLETED.
- TENDER DOCUMENTATION REVIEW FOR THIS PROJECT IS YET TO BE COMPLETED.
- CONSTRUCTION DOCUMENTATION REVIEW FOR THIS DRAWING IS YET TO BE COMPLETED.

IF THIS DRAWING IS STAMPED 'UNCONTROLLED COPY' THEN IT IS TO BE CONSIDERED A DRAFT, SUBJECT TO REVISION WITHOUT NOTICE

NOT FOR CONSTRUCTION

NOTES

THIS DRAWING IS COPYRIGHT AND SHALL REMAIN THE PROPERTY OF FENDER KATSALIDIS (AUST) PTY LTD
CHECK AND VERIFY ALL DIMENSIONS ON SITE PRIOR TO COMMENCING WORK. DRAWING TO BE READ
IN CONJUNCTION WITH ALL OTHER CONTRACT DOCUMENTS. DO NOT SCALE DRAWINGS. USE FIGURED
DIMENSIONS ONLY. SEEK CLARIFICATION OF INCONSISTENCIES / CONFLICTS.

Revisions	Rev	Date	Description
11.07.2024			FOR HERITAGE APPLICATION

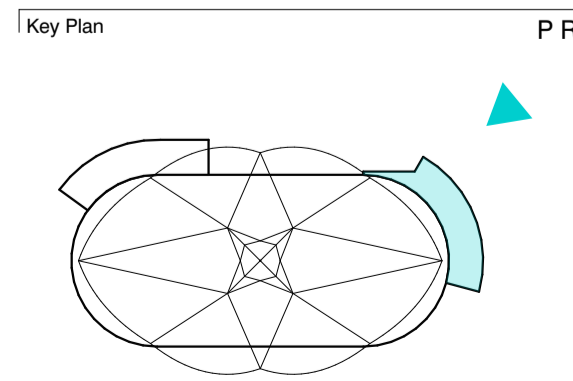

PRECINCT



Project Team

aurecon

Schuler Shook

acoustic studio

Client

Arts Centre Melbourne

DEVELOPMENT VICTORIA

Consultant

FK

FENDER KATSALIDIS

WWW.FKAUSTRALIA.COM
2 RIVERSIDE QUAY, SOUTH BANK
VICTORIA 3006 AUSTRALIA
TELEPHONE: +61 3 8696 3888
FENDER KATSALIDIS (AUST) PTY LTD ACN 092 943 032

Project Name MELBOURNE ARTS PRECINCT		
Project Stage		
Drawing Name ARTIST'S IMPRESSION		
Architect	Drawn By RW	Scale @ A1 N.T.S.@A1
Project Number 23105	Drawing Number TP302	Revision -



NOTE:
LANDSCAPING IS INDICATIVE ONLY AND
DOES NOT FORM PART OF THIS APPLICATION

NORTH CANOPY | ST KILDA ROAD

BIMcloud: NKA_Arch/CAD24 - BIMcloud Basic for Archicad 24/Arts Centre/Arts Center Melbourne Canopies

QUALITY ASSURANCE (FK IS A CERTIFIED COMPANY TO ISO 9001:2015)

THIS PROJECT IS SUBJECT TO THE FK QUALITY ASSURANCE SYSTEM

- SCHEMATIC DESIGN REVIEW FOR THIS PROJECT IS COMPLETE. DATE OF REVIEW: 27.02.2024
- DESIGN DEVELOPMENT REVIEW FOR THIS PROJECT IS YET TO BE COMPLETED.
- TENDER DOCUMENTATION REVIEW FOR THIS PROJECT IS YET TO BE COMPLETED.
- CONSTRUCTION DOCUMENTATION REVIEW FOR THIS DRAWING IS YET TO BE COMPLETED.

IF THIS DRAWING IS STAMPED 'UNCONTROLLED COPY' THEN IT IS TO BE CONSIDERED A DRAFT, SUBJECT TO REVISION WITHOUT NOTICE

NOT FOR CONSTRUCTION

NOTES

THIS DRAWING IS COPYRIGHT AND SHALL REMAIN THE PROPERTY OF FENDER KATSALIDIS (AUST) PTY LTD
CHECK AND VERIFY ALL DIMENSIONS ON SITE PRIOR TO COMMENCING WORK. DRAWING TO BE READ
IN CONJUNCTION WITH ALL OTHER CONTRACT DOCUMENTS. DO NOT SCALE DRAWINGS. USE FIGURED
DIMENSIONS ONLY. SEEK CLARIFICATION OF INCONSISTENCIES / CONFLICTS.

Revisions	Date	Description
-	11.07.2024	FOR HERITAGE APPLICATION

Rev	Date	Description
-----	------	-------------

Key Plan

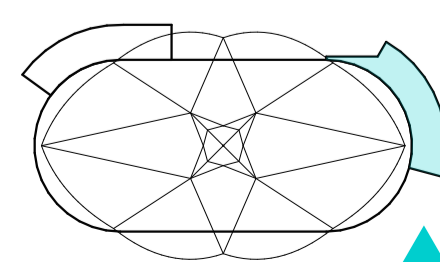

PRECINCT



Project Team

aurecon

Schuler Shook
acoustic studio

Client

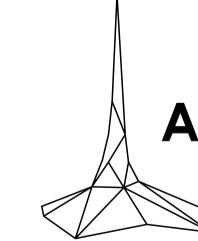

Arts Centre Melbourne



Consultant

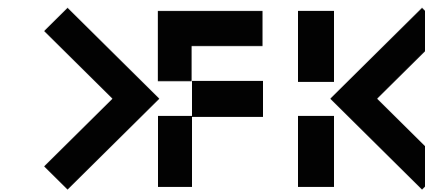

FENDER KATSALIDIS
WWW.FKAUSTRALIA.COM
2 RIVERSIDE QUAY, SOUTH BANK
VICTORIA 3006 AUSTRALIA
TELEPHONE: +61 3 8696 3888
FENDER KATSALIDIS (AUST) PTY LTD ACN 092 943 032

Project Name
MELBOURNE ARTS PRECINCT

Project Stage

Drawing Name

ARTIST'S IMPRESSION

Architect | Drawn By | Scale @ A1
RW | N.T.S.@A1

Project Number | Drawing Number | Revision
23105 | **TP303** | -



NOTE:
LANDSCAPING IS INDICATIVE ONLY AND
DOES NOT FORM PART OF THIS APPLICATION

WEST CANOPY | PUBLIC GARDEN

BIMcloud: NKA_ArchCAD24 - BIMcloud Basic for Archicad 24/Arts Centre/Arts Center Melbourne Canopies

QUALITY ASSURANCE (FK IS A CERTIFIED COMPANY TO ISO 9001:2015)

THIS PROJECT IS SUBJECT TO THE FK QUALITY ASSURANCE SYSTEM

- SCHEMATIC DESIGN REVIEW FOR THIS PROJECT IS COMPLETE. DATE OF REVIEW: 27.02.2024
- DESIGN DEVELOPMENT REVIEW FOR THIS PROJECT IS YET TO BE COMPLETED.
- TENDER DOCUMENTATION REVIEW FOR THIS PROJECT IS YET TO BE COMPLETED.
- CONSTRUCTION DOCUMENTATION REVIEW FOR THIS DRAWING IS YET TO BE COMPLETED.

IF THIS DRAWING IS STAMPED UNCONTROLLED COPY THEN IT IS TO BE CONSIDERED A DRAFT, SUBJECT TO REVISION WITHOUT NOTICE

NOT FOR CONSTRUCTION

NOTES

THIS DRAWING IS COPYRIGHT AND SHALL REMAIN THE PROPERTY OF FENDER KATSALIDIS (AUST) PTY LTD
CHECK AND VERIFY ALL DIMENSIONS ON SITE PRIOR TO COMMENCING WORK. DRAWING TO BE READ
IN CONJUNCTION WITH ALL OTHER CONTRACT DOCUMENTS. DO NOT SCALE DRAWINGS. USE FIGURED
DIMENSIONS ONLY. SEEK CLARIFICATION OF INCONSISTENCIES / CONFLICTS.

Revisions

17.06.2024	FOR HERITAGE APPLICATION
------------	--------------------------

Rev	Date	Description
-----	------	-------------

Key Plan

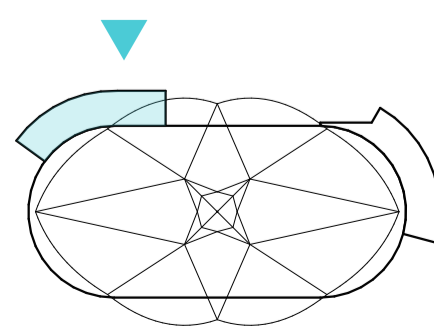

PRECINCT



Project Team

aurecon

Schuler Shook

acoustic studio

Client

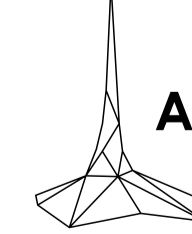

Arts Centre Melbourne



DEVELOPMENT
VICTORIA

Consultant

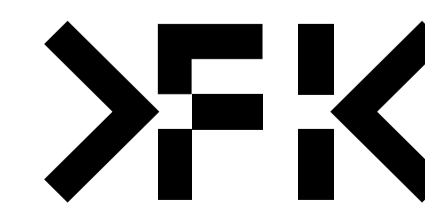

FENDER KATSALIDIS

WWW.FKAUSTRALIA.COM
2 RIVERSIDE QUAY, SOUTHBANK
VICTORIA 3006 AUSTRALIA
TELEPHONE: +61 3 8696 3888
FENDER KATSALIDIS (AUST) PTY LTD ACN 092 943 032

Project Name

MELBOURNE ARTS PRECINCT

Project Stage

Drawing Name

ARTIST'S IMPRESSION

Architect

RW

Scale @ A1

N.T.S.@A1

Project Number

23105

Drawing Number

TP304

Revision

-



NOTE:
LANDSCAPING IS INDICATIVE ONLY AND
DOES NOT FORM PART OF THIS APPLICATION

WEST CANOPY | PUBLIC GARDEN

BIMcloud: NKA_Arch/CAD24 - BIMcloud Basic for Archicad 24/Arts Centre/Arts Center Melbourne Canopies

QUALITY ASSURANCE (FK IS A CERTIFIED COMPANY TO ISO 9001:2015)

THIS PROJECT IS SUBJECT TO THE FK QUALITY ASSURANCE SYSTEM

- SCHEMATIC DESIGN REVIEW FOR THIS PROJECT IS COMPLETE. DATE OF REVIEW: 27.02.2024
- DESIGN DEVELOPMENT REVIEW FOR THIS PROJECT IS YET TO BE COMPLETED.
- TENDER DOCUMENTATION REVIEW FOR THIS PROJECT IS YET TO BE COMPLETED.
- CONSTRUCTION DOCUMENTATION REVIEW FOR THIS DRAWING IS YET TO BE COMPLETED.

IF THIS DRAWING IS STAMPED UNCONTROLLED COPY THEN IT IS TO BE CONSIDERED A DRAFT, SUBJECT TO REVISION WITHOUT NOTICE

NOT FOR CONSTRUCTION

NOTES

THIS DRAWING IS COPYRIGHT AND SHALL REMAIN THE PROPERTY OF FENDER KATSALIDIS (AUST) PTY LTD
CHECK AND VERIFY ALL DIMENSIONS ON SITE PRIOR TO COMMENCING WORK. DRAWING TO BE READ
IN CONJUNCTION WITH ALL OTHER CONTRACT DOCUMENTS. DO NOT SCALE DRAWINGS. USE FIGURED
DIMENSIONS ONLY. SEEK CLARIFICATION OF INCONSISTENCIES / CONFLICTS.

Revisions	Date	Description
-	17.06.2024	FOR HERITAGE APPLICATION

Rev Date Description

Key Plan

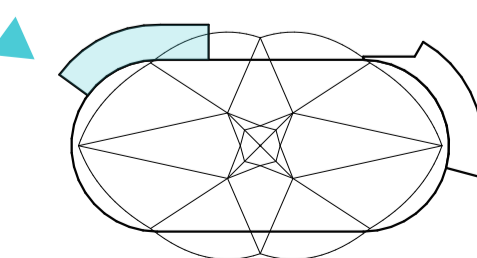

PRECINCT



Project Team

aurecon
Schuler Shook
acoustic studio

Client

Arts Centre Melbourne
DEVELOPMENT VICTORIA

Consultant

FK
FENDER KATSALIDIS
WWW.FKAUSTRALIA.COM
2 RIVERSIDE QUAY, SOUTHBANK
VICTORIA 3006 AUSTRALIA
TELEPHONE: +61 3 8596 3888
FENDER KATSALIDIS (AUST) PTY LTD ACN 092 943 032

Project Name
MELBOURNE ARTS PRECINCT

Project Stage

Drawing Name
ARTIST'S IMPRESSION

Architect Drawn By Scale @ A1

Project Number Drawing Number Revision

23105 **TP305** -



NOTE:
LANDSCAPING IS INDICATIVE ONLY AND
DOES NOT FORM PART OF THIS APPLICATION



NOTE:
LANDSCAPING IS INDICATIVE ONLY AND
DOES NOT FORM PART OF THIS APPLICATION



Ct1 EXPOSED AGGREGATE CONCRETE

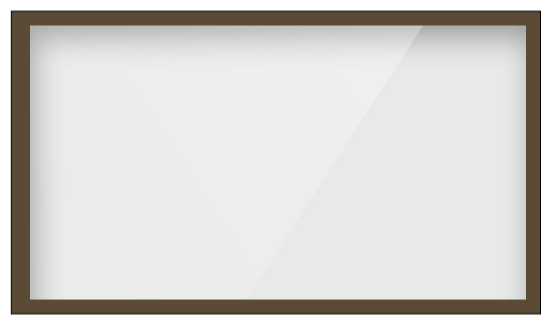

Gs1 LOW IRON STARPHIRE GLAZING
POWDERCOAT ALUMINIUM FRAMES



Gs2 LOW IRON STARPHIRE GLAZING
POWDERCOAT ALUMINIUM FRAMES

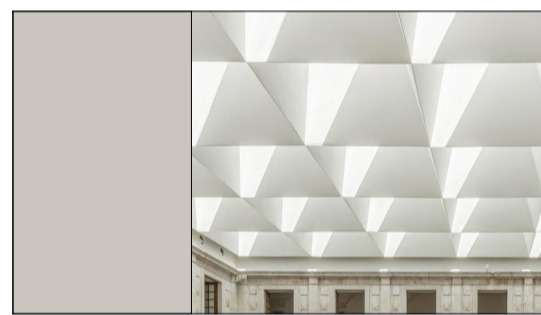

Gt1 COFFERED CEILING - WARM WHITE PAINT
FINISH OVER MOULDED PLASTERBOARD
(INTERNAL) AND GRC (EXTERNAL)

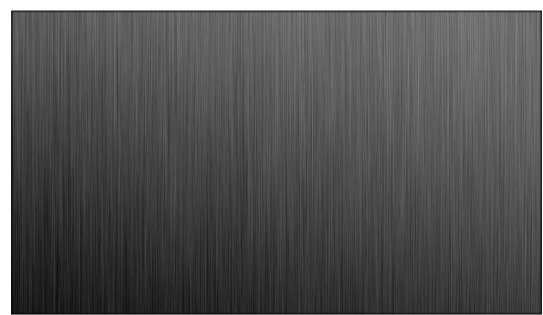

Mc1 METAL CLADDING - BLACK STEEL



Mc2 METAL CLADDING - BRONZE TO MATCH
EXISTING ACM FINISH



Pt1 PAINTED STEEL - CUSTOM PROFILE,
MID GREY

EXTERNAL FINISHES LEGEND

- Ct1 EXPOSED AGGREGATE CONCRETE (OR SIMILAR) TO MATCH EXISTING ACM FINISH
- Gs1 FRAMELESS SHOPFRONT CLEAR LOW IRON STARPHIRE GLAZING, CUSTOM STEEL DETAILING
- Gs2 CERAMIC FRIT LOW IRON GLAZING, POWDERCOAT ALUMINIUM FRAMES
- Eh1 ART WALL POTENTIAL
- Gt1 PAINTED GRC COFFERED CEILING - DULUX BERKSHIRE WHITE 1/2 STRENGTH
- Gt2 PAINTED PLASTER GLASS COFFERED CEILING - DULUX BERKSHIRE WHITE 1/2 STRENGTH
- Mc1 METAL CLADDING - BLACK STEEL
- Mc2 METAL CLADDING - BRONZE TO MATCH EXISTING ACM FINISH
- Pt1 PAINTED STEEL - CUSTOM PROFILE, MID GREY

BIMcloud: NKA_Arch/CAD24 - BIMcloud Basic for Archicad 24/Arts Centre/Arts Center Melbourne Canopies

QUALITY ASSURANCE (FK IS A CERTIFIED COMPANY TO ISO 9001:2015)

THIS PROJECT IS SUBJECT TO THE FK QUALITY ASSURANCE SYSTEM

- SCHEMATIC DESIGN REVIEW FOR THIS PROJECT IS COMPLETE. DATE OF REVIEW: 27.02.2024
- DESIGN DEVELOPMENT REVIEW FOR THIS PROJECT IS YET TO BE COMPLETED.
- TENDER DOCUMENTATION REVIEW FOR THIS PROJECT IS YET TO BE COMPLETED.
- CONSTRUCTION DOCUMENTATION REVIEW FOR THIS DRAWING IS YET TO BE COMPLETED.

IF THIS DRAWING IS STAMPED 'UNCONTROLLED COPY' THEN IT IS TO BE CONSIDERED A DRAFT, SUBJECT TO REVISION WITHOUT NOTICE

NOT FOR CONSTRUCTION

NOTES

THIS DRAWING IS COPYRIGHT AND SHALL REMAIN THE PROPERTY OF FENDER KATSALIDIS (AUST) PTY LTD
CHECK AND VERIFY ALL DIMENSIONS ON SITE PRIOR TO COMMENCING WORK. DRAWING TO BE READ
IN CONJUNCTION WITH ALL OTHER CONTRACT DOCUMENTS. DO NOT SCALE DRAWINGS. USE FIGURED
DIMENSIONS ONLY. SEEK CLARIFICATION OF INCONSISTENCIES / CONFLICTS.

Revisions	Date	Description
1	11.07.2024	FOR HERITAGE APPLICATION

Rev	Date	Description
-----	------	-------------

Key Plan PRECINCT

Project Team

aurecon

Schuler Shook

acoustic studio

Client

Arts Centre Melbourne

DEVELOPMENT VICTORIA

Consultant

FK

FENDER KATSALIDIS

WWW.FKAUSTRALIA.COM
2 RIVERSIDE QUAY, SOUTHBANK
VICTORIA 3006 AUSTRALIA
TELEPHONE: +61 3 8696 3888
FENDER KATSALIDIS (AUST) PTY LTD ACN 092 943 032

Project Name
MELBOURNE ARTS PRECINCT

Project Stage

Drawing Name

EXTERIOR FINISHES SCHEDULE

Architect | Drawn By | Scale @ A1

| RW | N.T.S.@A1

Project Number | Drawing Number | Revision

23105 | **TP500** | -