

Existing Pit Schedule	
Pit 1	Stop Valves
Pit 2	Stop Valves
Pit 3	Cast Iron Water Pipe
Pit 4	Outlet

Key

- Extent of works
- Minor contours (0.5m intervals)
- Major contours (2.0m intervals)
- Asphalt Pathway
- Kerb around Car Park
- Wall of Day Basin
- Tree
- Existing Water Supply
- Existing Water Supply Decommissioned
- Existing Property Drain
- Existing Channel
- Stop Valve
- TBM - RIVET
- Pit in ground
- Pit in Day Basin
- Bin
- Tree Stump

All underground service locations to be confirmed prior to undertaking works

Water Authority: Central Highlands Water
 Electrical Authority: Powercor

GbLA
 LANDSCAPE ARCHITECTS

Graeme Bentley Pty Ltd Level 3, 248 Burwood Rd Telephone 03 9818 1494
 ACN 005 493 130 Hawthorn 3122 Victoria Email gbla@gbla.com.au
 ABN 91 005 493 130 PO Box 2376 Hawthorn 3122

FOR APPROVAL

Print Date: 16.01.2024
 Amendments:
 © 16.01.2024 Clarification of decommissioned water pipes and valves

Job Number	Scale	North
21055		
Date	0 1 3	
16.01.2024		
Drawn	1:100@A1	
JH	1:200@A3	
Checked		
ASI/AW		

Wombat Hill Botanic Garden
 Day Basin Forecourt & Fern Gully Cascade

Landscape Construction Documentation
 Existing Condition Water, Drainage & Electrical

Drawing Number
L1.3

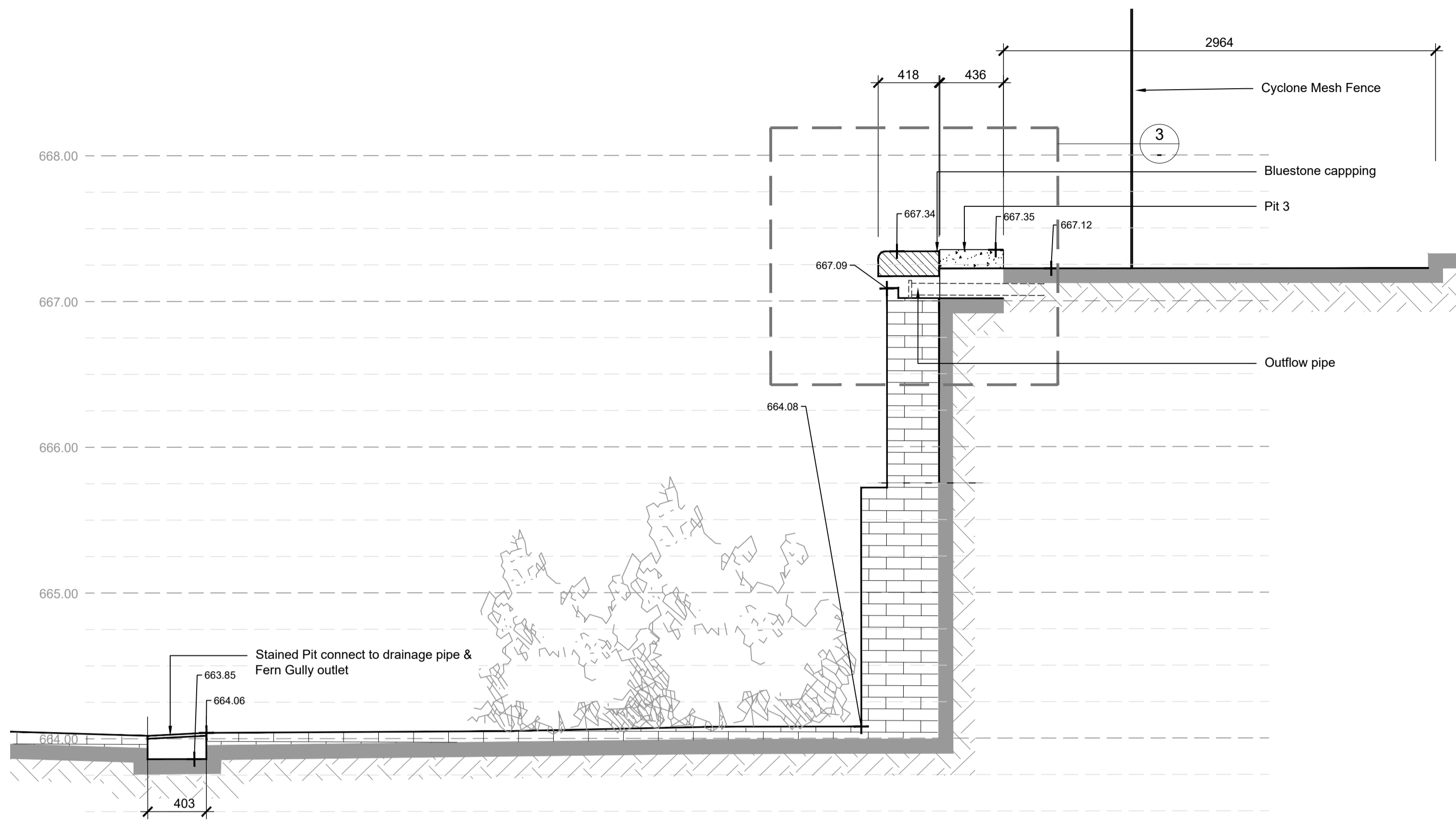

Section BB
Scale 1:25@A1, 1:50@A3

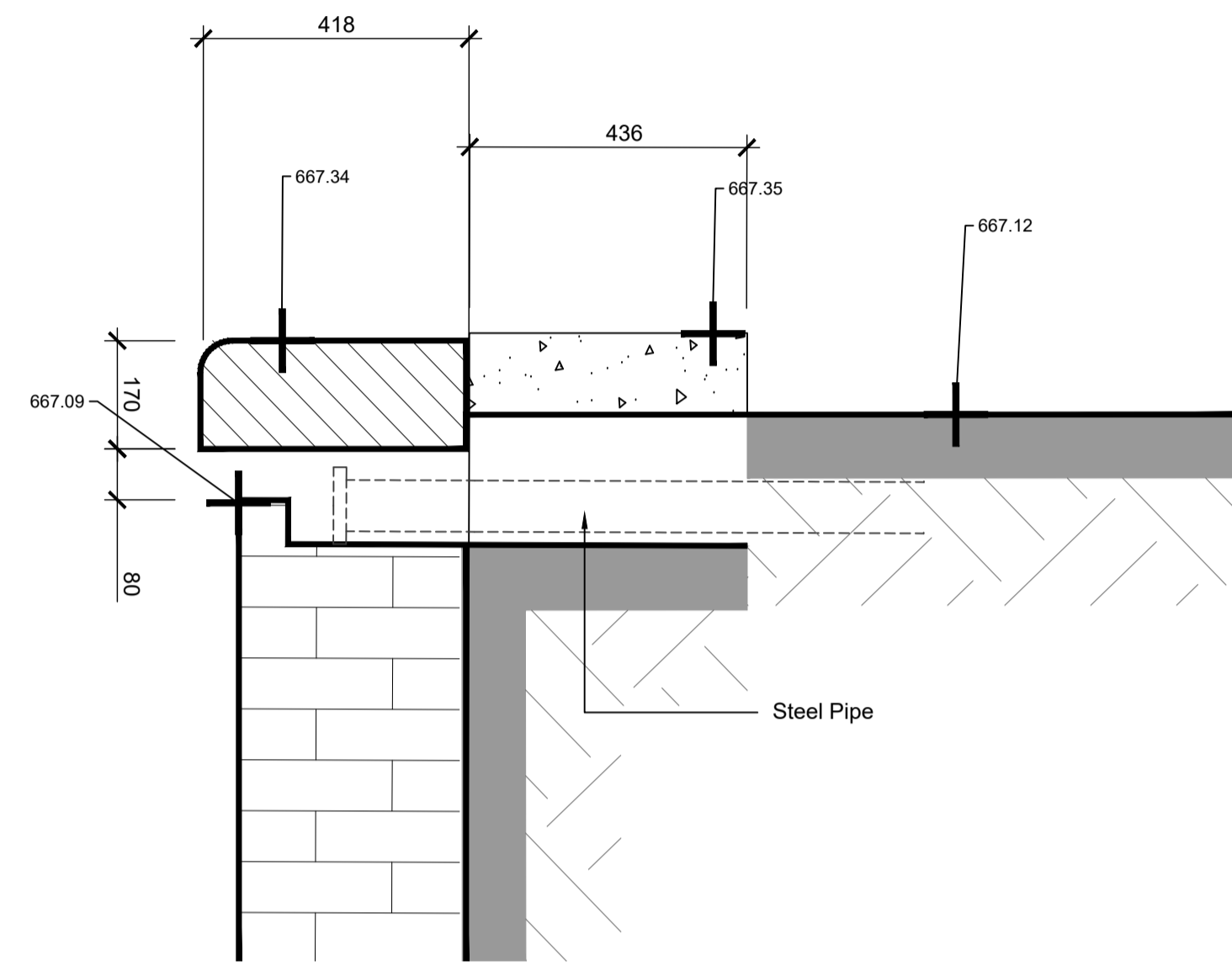

3 Pit 3 Details
Section
Scale 1:10@A1

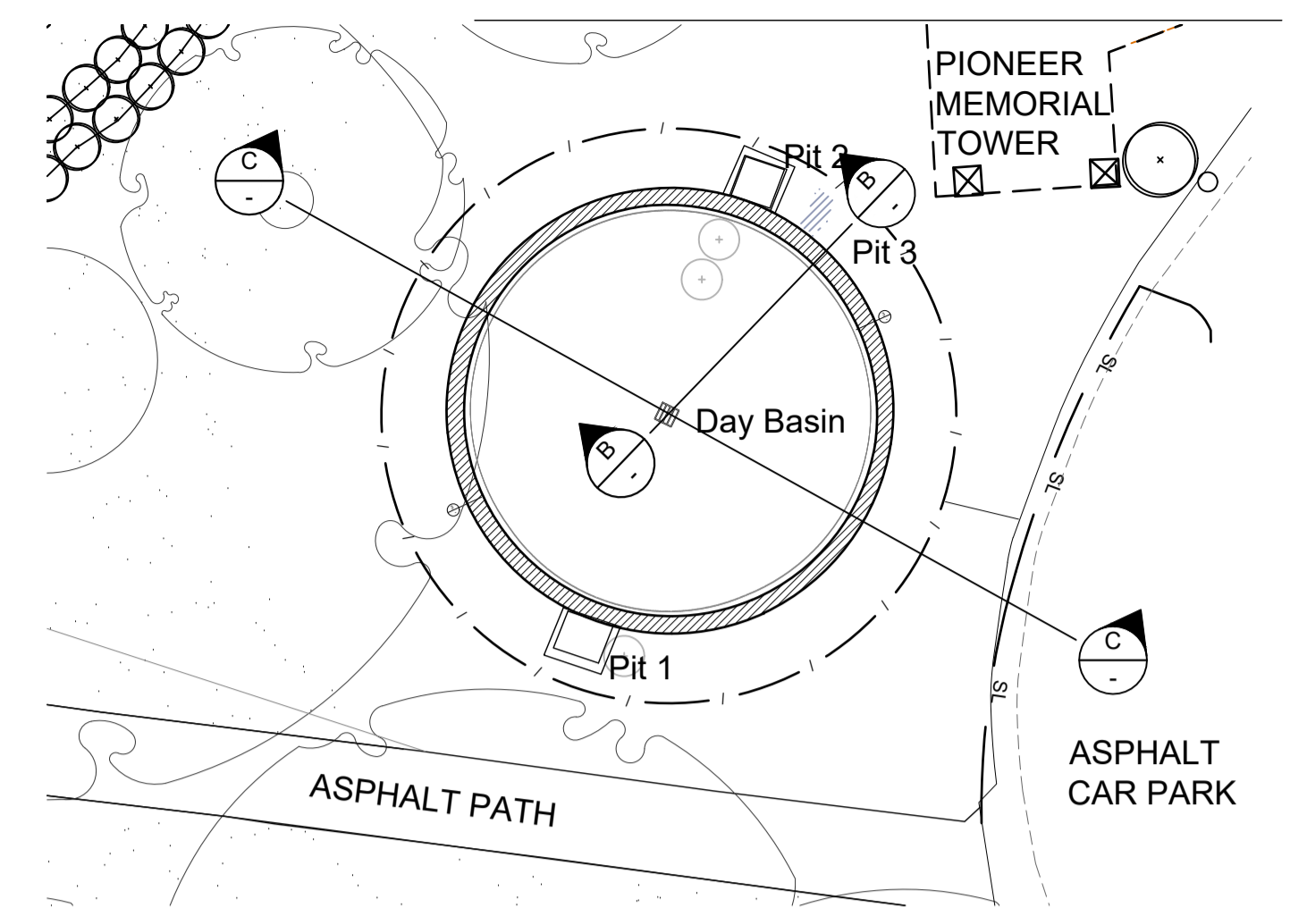

Context Plan
Scale 1:150@A1

Key

	Concrete Pit
	Bluestone Capping
	Masonry (Brick) Day Basin Wall

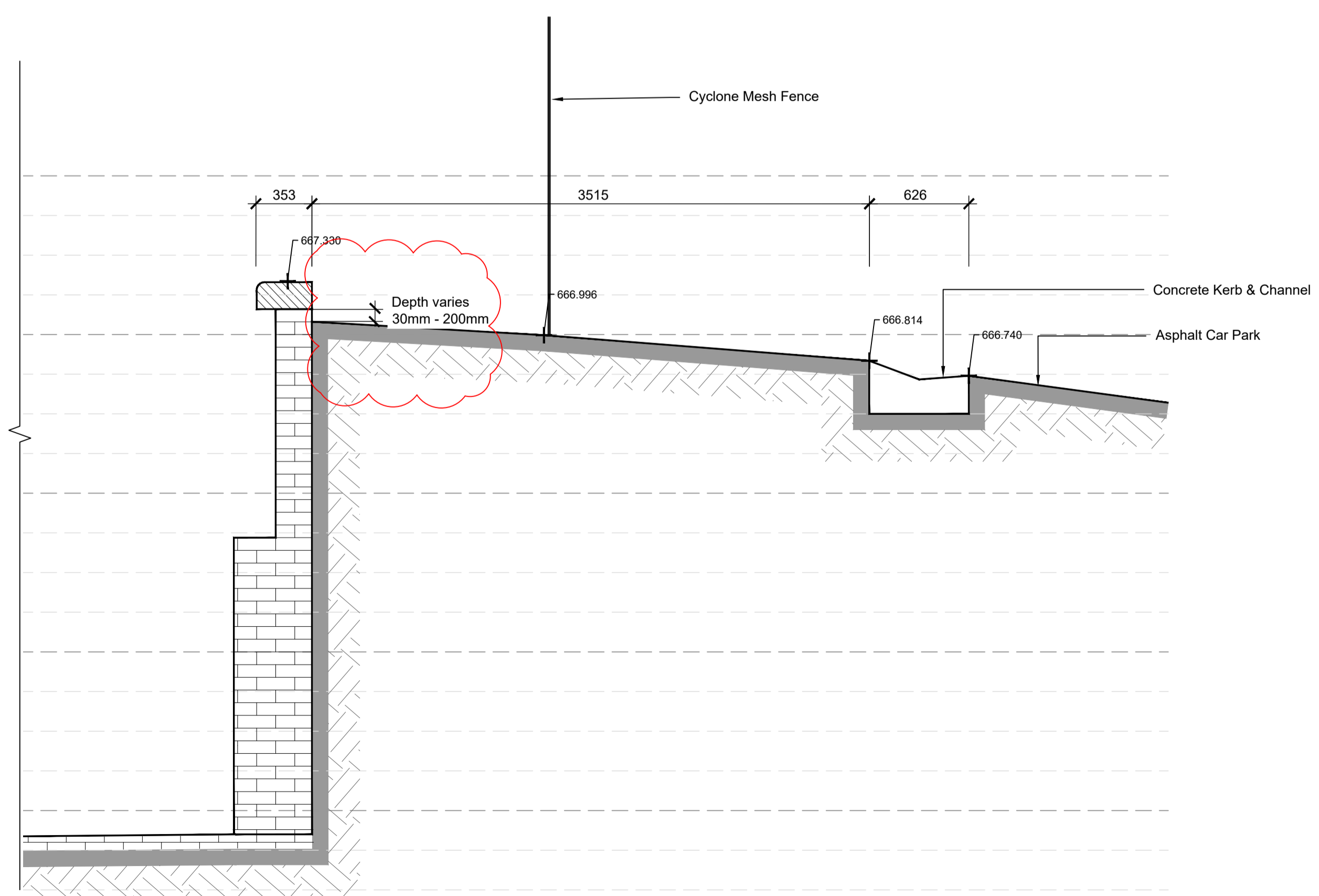
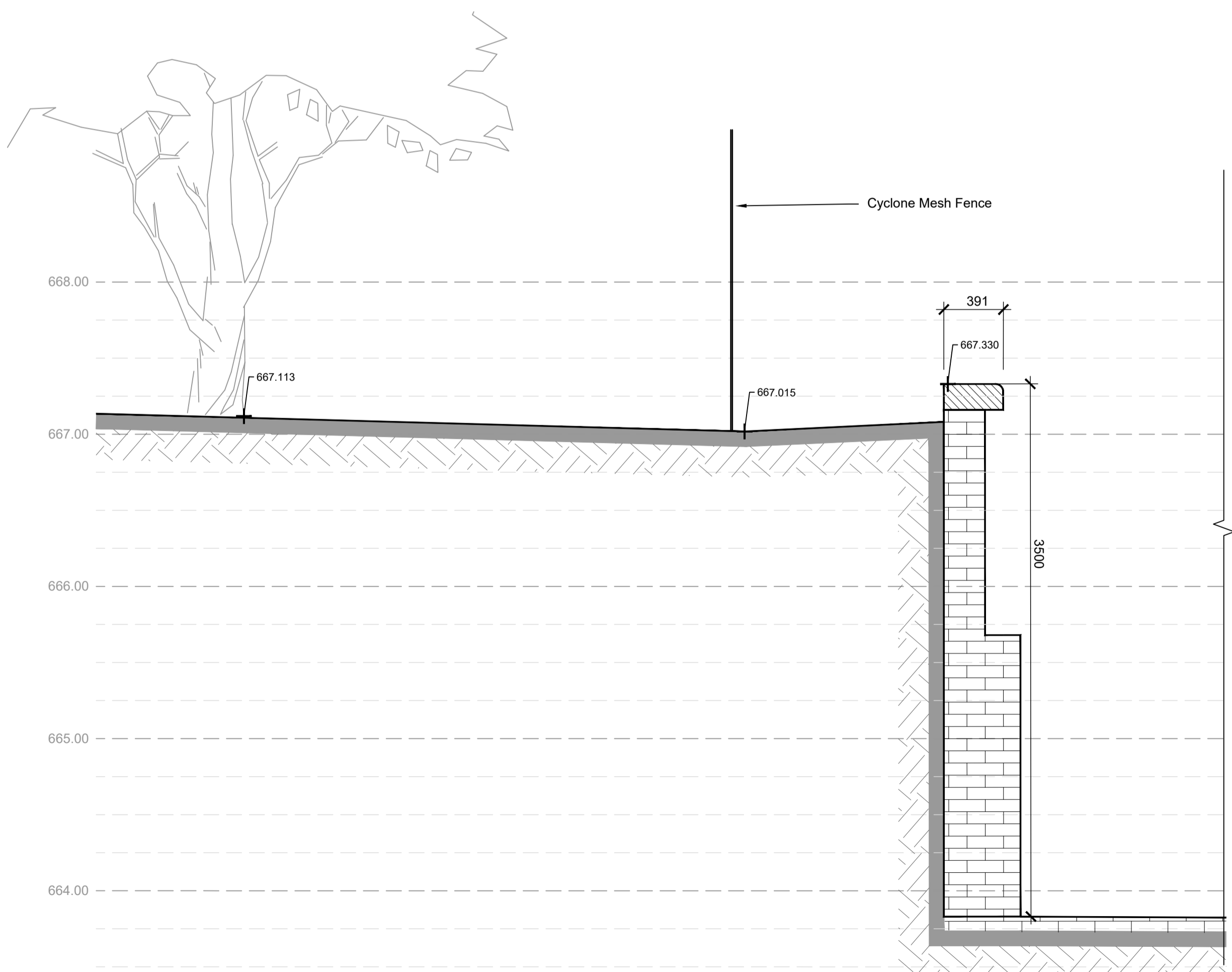

Section CC
Scale 1:25@A1, 1:50@A3

GbLA
LANDSCAPE ARCHITECTS

Graeme Bentley Pty Ltd Level 3, 248 Burwood Rd Telephone 03 9818 1494
ACN 005 493 130 Hawthorn 3122 Victoria Email gbla@gbla.com.au
ABN 91 005 493 130 PO Box 2376
Hawthorn 3122

FOR APPROVAL

Print Date: 16.01.2024
Amendments
© 16.01.2024 Clarification of existing basin dimensions

Job Number 21055
Scale As Shown

Date 16.01.2024

Drawn JH

Checked AS/AW

Title

Wombat Hill Botanic Garden
Day Basin Forecourt & Fern Gully Cascade

Landscape Construction Documentation
Existing Condition - Sections

Drawing Number

L1.5

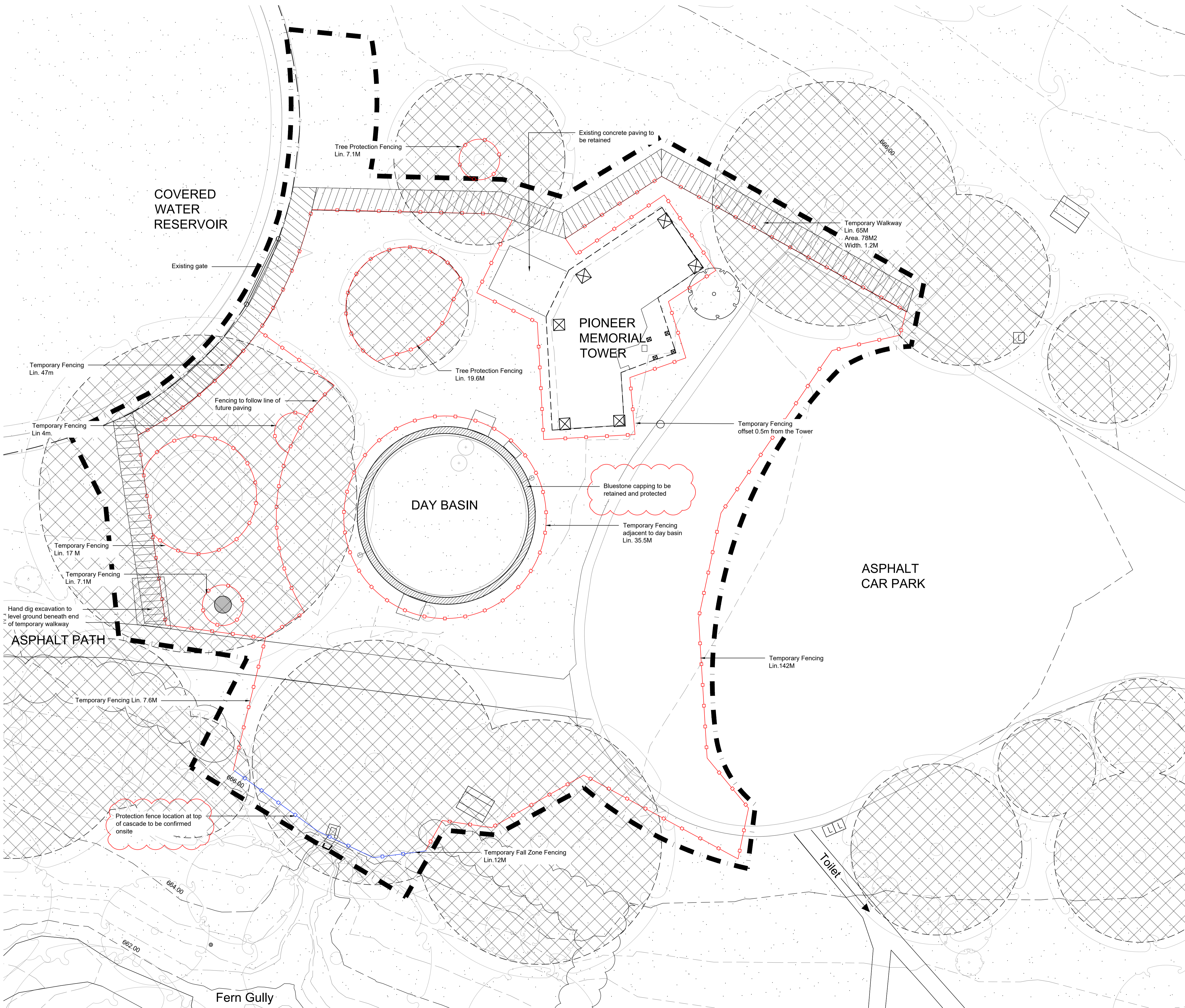

- Key**
- Extent of works
 - Minor contours (0.5m intervals)
 - Major contours (2.0m intervals)
 - Existing tree
 - Existing Shrub to be protected
 - Existing Tree Stump to be protected
 - Existing Fencing to be retained
 - TPZ to be confirmed
 - Temporary Fencing
 - Temporary Fall Zone Protection Fencing
 - Temporary Walkway TW01

Works subject to Heritage Permit

Bluestone capping around Day Basin to remain in situ and protected. No works to bluestone capping

Protect all structures, surfaces, materials and planting. Seek approval prior to undertaking works. All existing heritage fabric to be protected unless otherwise noted

Note: All trees to be retained and protected unless otherwise noted. All works to be confirmed with Superintendent. Hand-dig methods only adjacent to structures and TPZ.

All temporary fencing installed to Australian standards. Fencing total lin. m. is 252M.

GbLA
LANDSCAPE ARCHITECTS

Graeme Bentley Pty Ltd Level 3, 248 Burwood Rd Telephone 03 9818 1494
ACN 005 493 130 Hawthorn 3122 Victoria Email gbla@gbla.com.au
ABN 91 005 493 130 PO Box 2376
Hawthorn 3122

FOR APPROVAL

Print Date: 16.01.2024
Amendments
© 16.01.2024 Clarification of demolition and protection works

Job Number 21055 Scale North
Date 16.01.2024
Drawn JH 1:100@A1
Checked AS/AW 1:200@A3
Title

Wombat Hill Botanic Garden
Day Basin Forecourt & Fern Gully Cascade

Landscape Construction Documentation
Site Protection Works Plan

Drawing Number
©
L2.1



Overhanging tree branch to be removed

COVERED WATER RESERVOIR

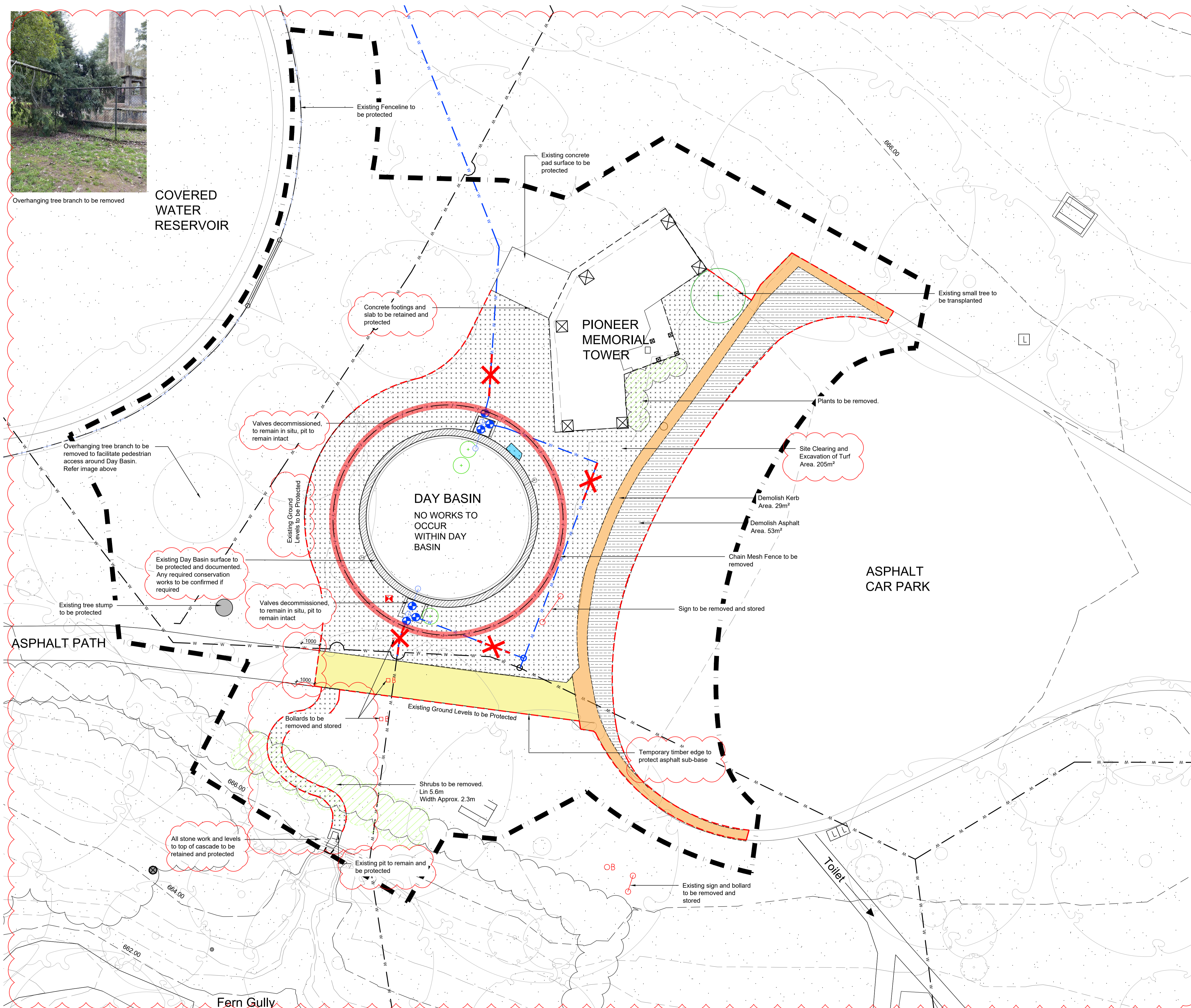

Key

- Extent of works
- Minor contours (0.5m intervals)
- Major contours (2.0m intervals)
- Existing tree to be removed
- Existing Shrub
- Proposed Demolished Shrub
- Proposed Demolished Pit
- Proposed Demolished Chain Mesh Fencing
- Proposed Demolished Path
- Proposed Demolished Kerb
- Proposed Demolished Asphalt
- Turf Area to be Excavated
- Proposed Demolished Sign
- Proposed Demolished Bollards
- Decommissioned Water Supply (Water Authority Works- not included in scope)
- Temporary Timber Retaining Edge

Works subject to Heritage Permit

The total length of temporary fencing is 274M.

Note: All trees to be retained and protected unless otherwise noted. Any works to plants to be confirmed with Superintendent prior to works. Hand-dig methods only adjacent to structures and TPZ.

Protect all structures, surfaces, materials and planting. Seek approval prior to undertaking works. All existing heritage fabric to be protected unless otherwise noted

GbLA
LANDSCAPE ARCHITECTS

Graeme Bentley Pty Ltd Level 3, 248 Burwood Rd Telephone 03 9818 1494
ACN 005 493 130 Hawthorn 3122 Victoria Email gbla@gbla.com.au
ABN 91 005 493 130 PO Box 2376
Hawthorn 3122

FOR APPROVAL

Print Date: 16.01.2024
Amendments
(A) 23.02.13 Alteration of: kerb to retain existing, asphalt works to demolish only around grate
(B) 03.07.2023 Alteration of existing kerb, asphalt works to demolish car park
(C) 16.01.2024 Clarification of demolition and protection works

Job Number 21055 Scale North
Date 16.01.2024
Drawn JH 1:100@A1
Checked ASI/AW 1:200@A3

Wombat Hill Botanic Garden
Day Basin Forecourt & Fern Gully Cascade

Landscape Construction Documentation
Site Demolition Plan

Drawing Number
L2.2

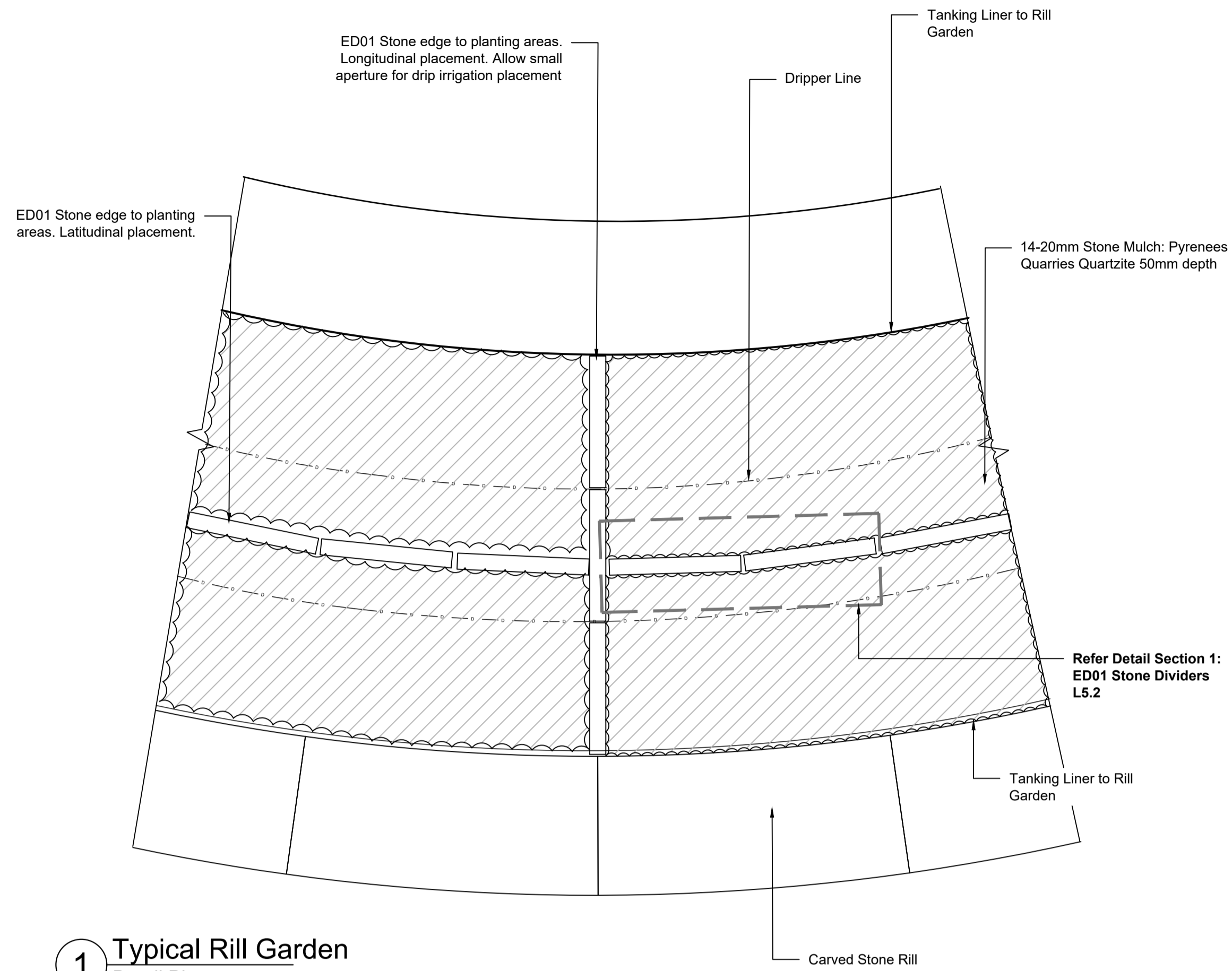

1 Typical Rill Garden
Detail Plan
Scale 1:10@A1

Materials sample

Bluestone Pit Lids



14-20mm Stone Mulch

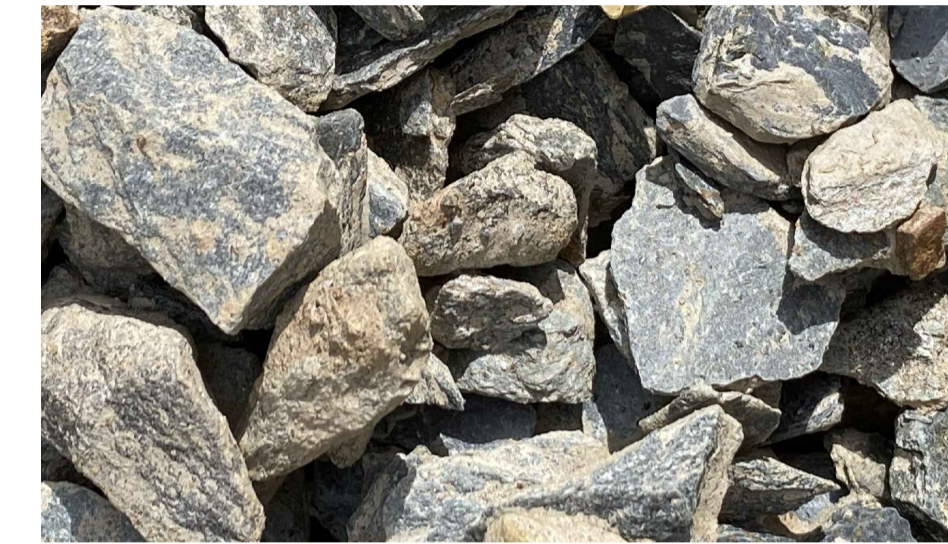

Images: Pyrenees Quarry, Castlemaine

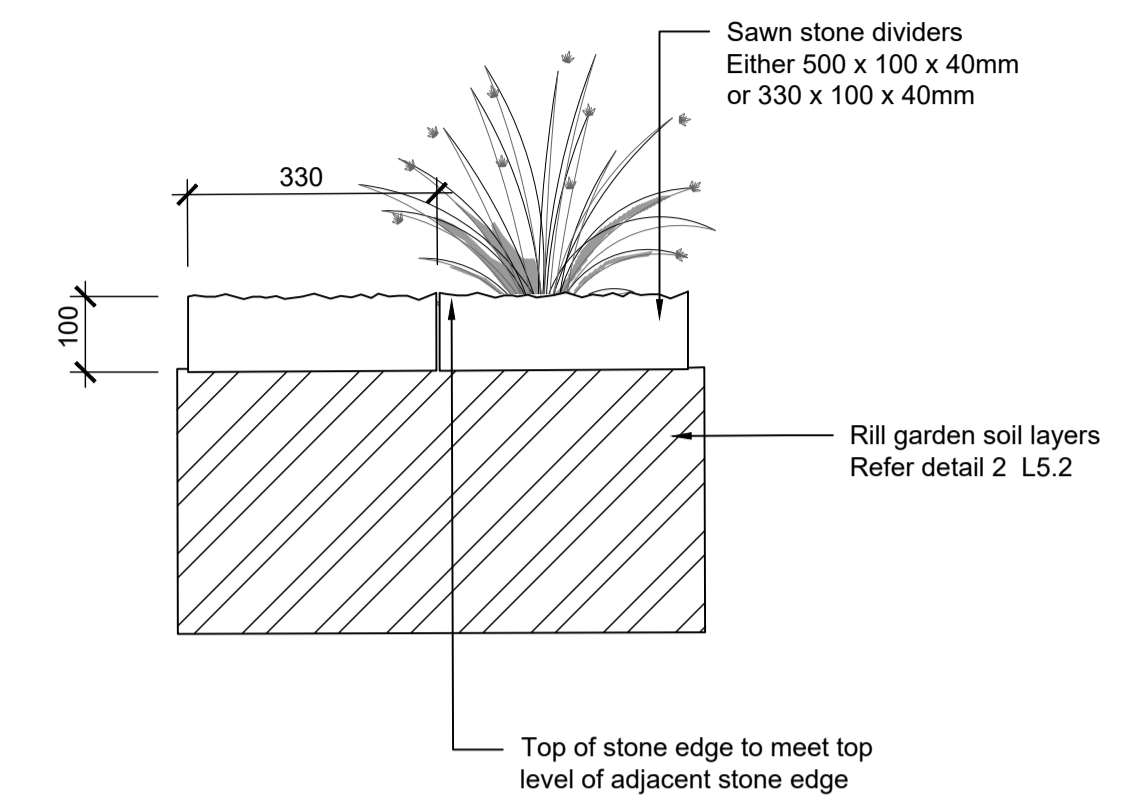

Detail Section 1 ED01 Stone Divider
Scale 1:10@A1

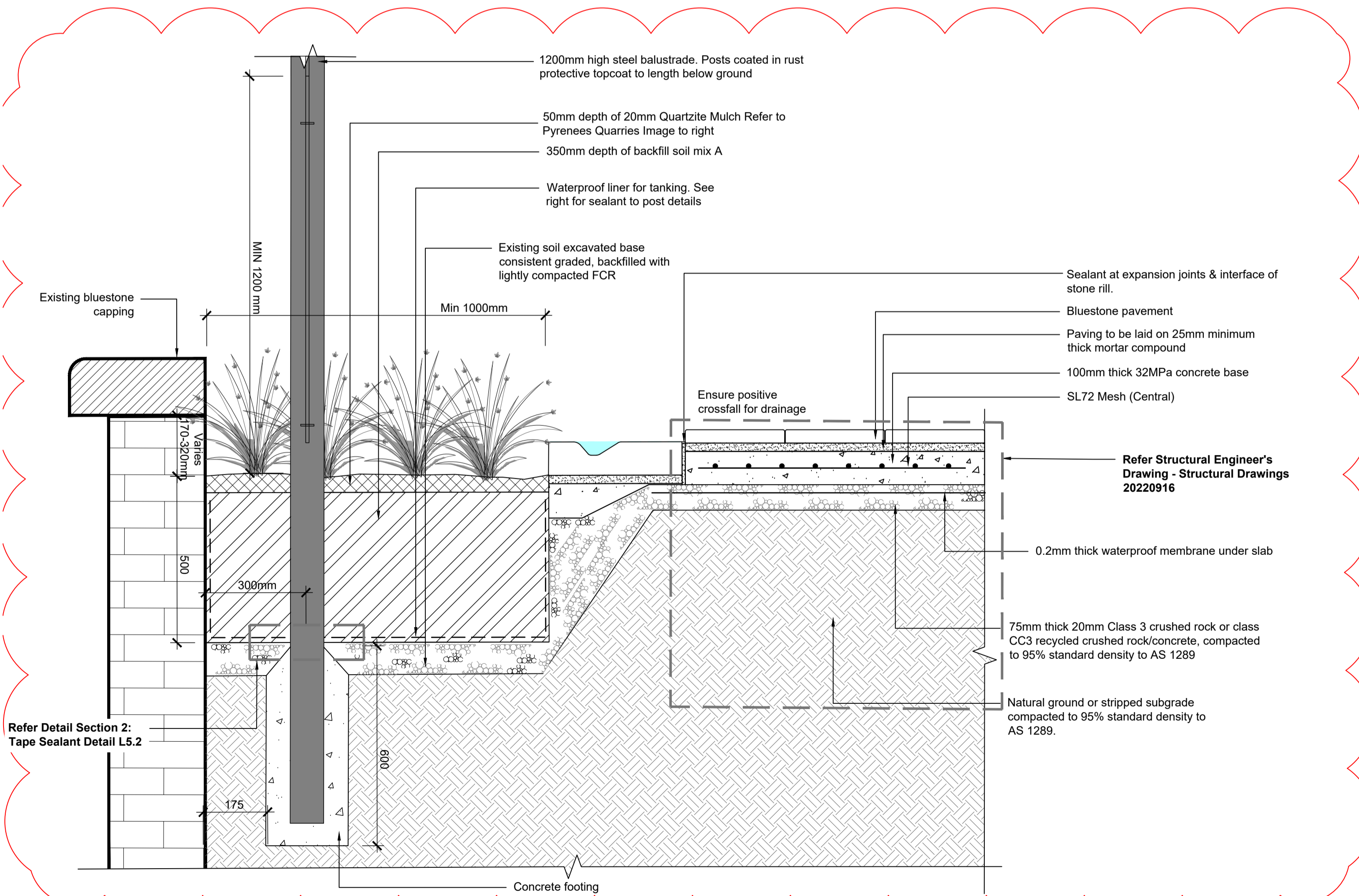

2 Typical Rill Garden
Detail Section
Scale 1:10@A1

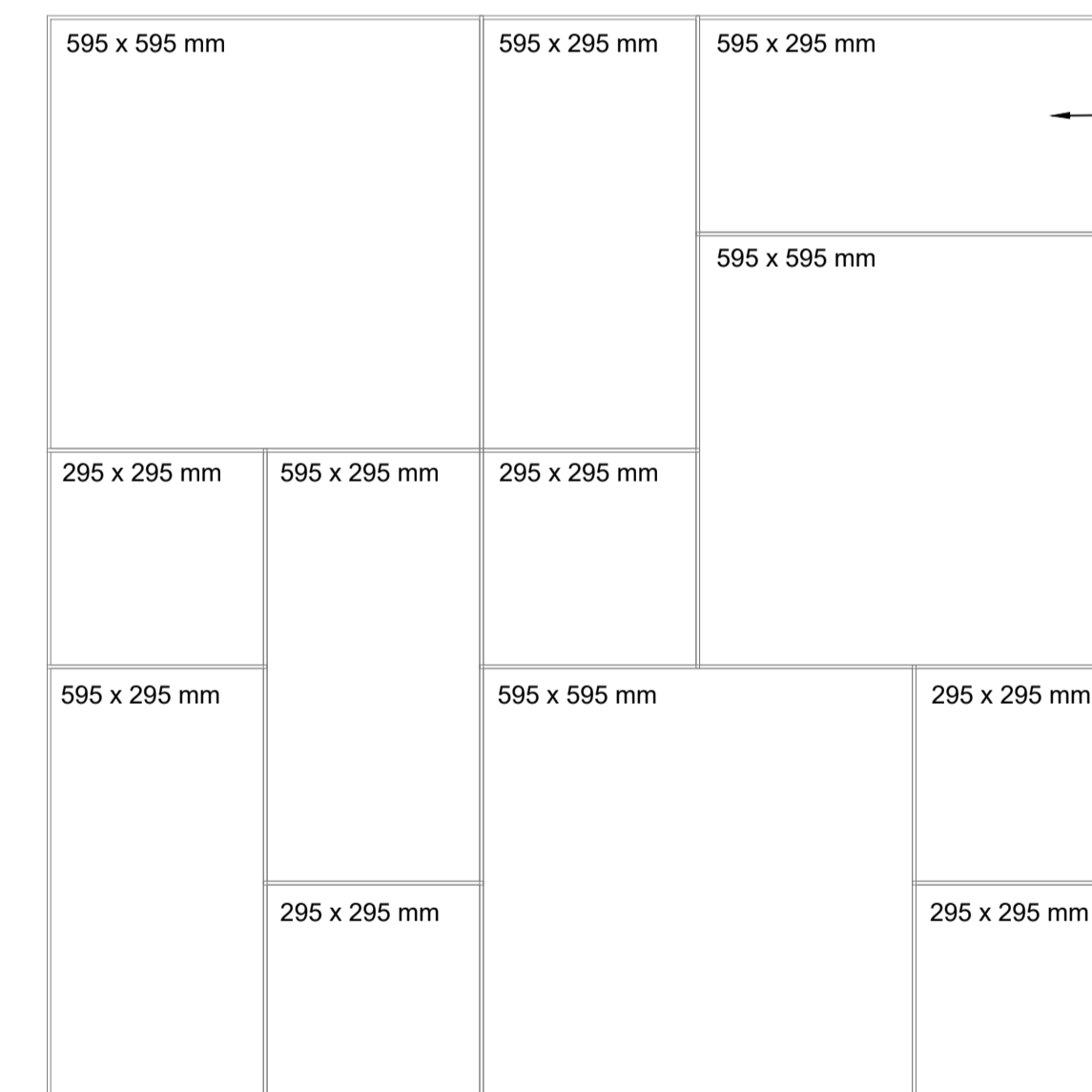

3 Proposed Bluestone Ashlar Paving Layout & Material
Details Plan
Scale 1:10

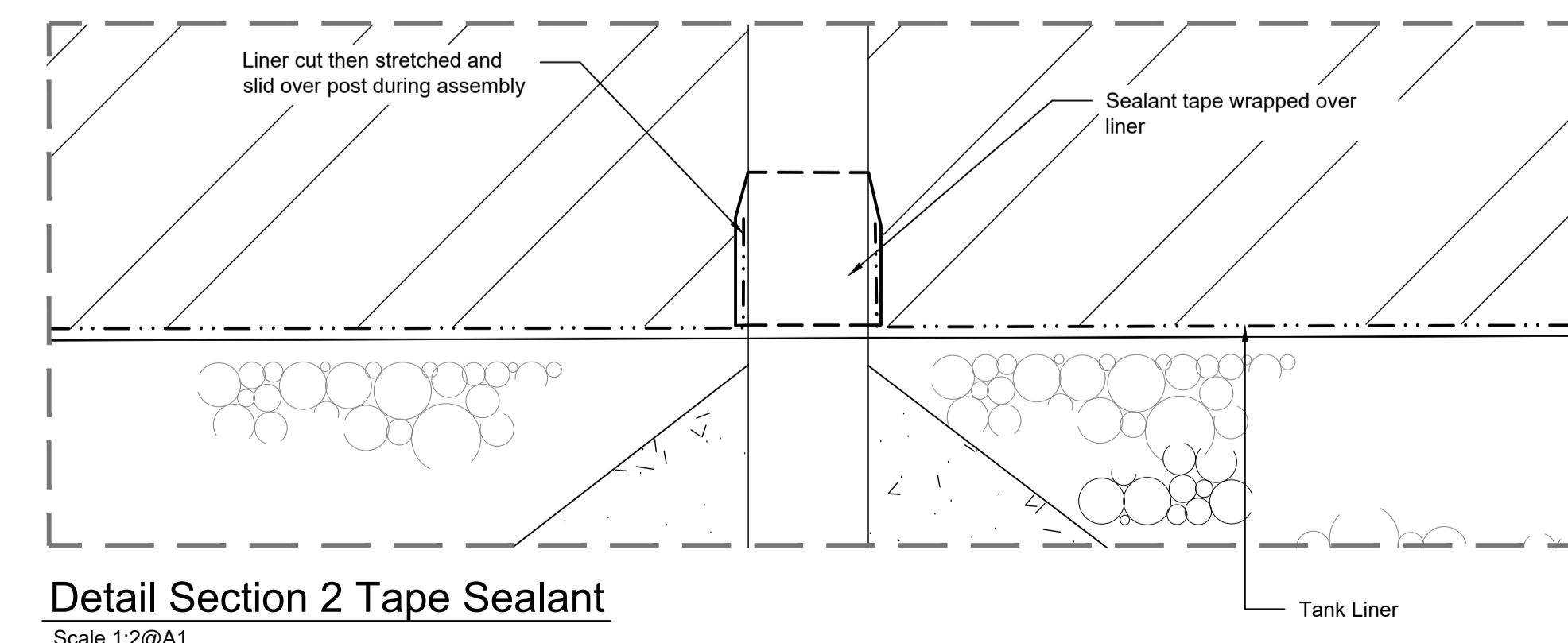

Detail Section 2 Tape Sealant
Scale 1:2@A1



A: 18 Martin St Castlemaine VIC 3450
E: py27578@bigpond.net.au
Contact: Glenn or Tom



Graeme Bentley Pty Ltd Level 3, 248 Burwood Rd Telephone 03 9818 1494
ACN 005 493 130 Hawthorn 3122 Victoria Email gbla@gbla.com.au
ABN 91 005 493 130 PO Box 2376 Hawthorn 3122

FOR APPROVAL

Print Date: 16.01.2024
Amendments
A 13.02.2023 Addition of garden bed to kerb detail
B 03.07.2023 Removal of steel hoop edge. Addition of steel balustrade to rill garden. Ashlar reintroduced
C 16.01.2024 Clarification of rill garden dimensions

Job Number 21055 Scale As Shown
Date 16.01.2024
Drawn JH
Checked AS/AW
Title

**Wombat Hill Botanic Garden
Day Basin Forecourt & Fern Gully Cascade**

Landscape Construction Documentation
Construction Details

Drawing Number
©
L5.2