

MOSTYN STREET RESIDENCE

RENOVATION TO TWO-STOREY DWELLING
57 MOSTYN STREET, CASTLEMAINE EXTENSION

EXISTING:	PROPOSED:
1* OFFICE	1* STUDIO
1* BANK LOBBY	1* SHOP
1* STORAGE	1* STORAGE
1* VAULT	1* L'DRY
1* BATH 1	1* KITCHEN
1* KITCHEN 1	1* BED 1
1* WC	1* WC
1* L'DRY	1* ENSUITE (BATH)
1* KITCHEN 2	1* LIVING & DINING
1* LIVING	1* COURTYARD
3* ROOM	1* BATH
	1* KITCHENETTE
	3* ROOM



03_TP - SET

Sheet Number	Sheet Name
T00	COVERSHEET
TP-A0.01	EXISTING ROOF PLAN
TP-A0.02	EXISTING GROUND FLOOR PLAN
TP-A0.03	EXISTING FIRST FLOOR PLAN
TP-A0.04	EXISTING ELEVATIONS
TP-A0.05	EXISTING ELEVATIONS
TP-A0.06	EXISTING ELEVATIONS
TP-A0.07	EXISTING ELEVATIONS
TP-A0.08	DEMOLITION GROUND FLOOR PLAN
TP-A0.09	DEMOLITION FIRST FLOOR PLAN
TP-A0.10	DEMOLITION ELEVATIONS
TP-A0.11	DEMOLITION ELEVATIONS
TP-A0.12	DEMOLITION ELEVATIONS
TP-A0.13	DEMOLITION ELEVATIONS
TP-A1.00	PROPOSED SITE PLAN
TP-A1.01	PROPOSED GROUND FLOOR PLAN
TP-A1.02	PROPOSED FIRST FLOOR PLAN
TP-A2.01	PROPOSED ELEVATIONS
TP-A2.02	PROPOSED ELEVATIONS
TP-A2.03	PROPOSED ELEVATIONS
TP-A2.04	PROPOSED ELEVATIONS
TP-A2.05	PROPOSED ELEVATIONS - FENCE
TP-A3.01	PERMEABILITY AND SITE COVERAGE PLAN
TP-A4.01	MATERIALS SCHEDULE
TP-A5.01	3D VIEWS
TP-A5.02	3D VIEWS
TP-A5.03	3D VIEWS
TP-A5.04	3D VIEWS
TP-A5.05	3D VIEWS

wexhaus

477 COLLINS STREET
Melbourne VIC 3003
www.wexhaus.studio
(03) 9969 5586
ABN 20 635 317 270
ARBV 18364

NOTES
All Works Shall Conform To The Specifications And Other Relevant Drawings. Figured Dimensions Shall Take Precedence Over Scaled Drawings. Check All Dimensions On Site Prior To Works.

- R's Indicated Are Finished Levels (F's) At The Australian Height Datum (Ahd)
- Plan Dimensions Are To Be Taken Horizontally. Elevation Details To Be Taken Vertically.
- For Dimensional Set Out Of Walls, Columns Etc. Refer To Dimensional Set Out Plans
- All Dimensions Are From C-line Of Studwall And Steel Columns To Grids And From Face Of Fc Cladding, Block Walls Or Plasterboard Face To C-line Of Grid
- Refer To Engineer For All Structural, Civil And Hydraulic Details
- This Drawing Is To Be Read In Conjunction With Schedules And Specifications
- All Works To Comply With Australian Standards, Current Local By-laws And Bca
- Builder/contractors To Notify The Architect Of Discrepancies
- Timber Framing To Comply With As1684 (Residential Timber Construction Code)

ISSUED FOR:
CONTRACT DOCUMENTATION

Rev.

NOT FOR CONSTRUCTION

THIS DRAWING IS PROTECTED BY COPYRIGHT AND REMAINS THE PROPERTY OF THIS OFFICE

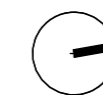

DRAWING **COVERSHEET**

PROJECT 2403_BROOKS
57 MOSTYN STREET, CASTLEMAINE, VIC 3450
JOB REF. 2403
DRAWN BY YZ
STAGE CONTRACT DOCUMENTATION
REVISION

DWG NO. **T00**
DATE 2024 OCT
SCALE @A3

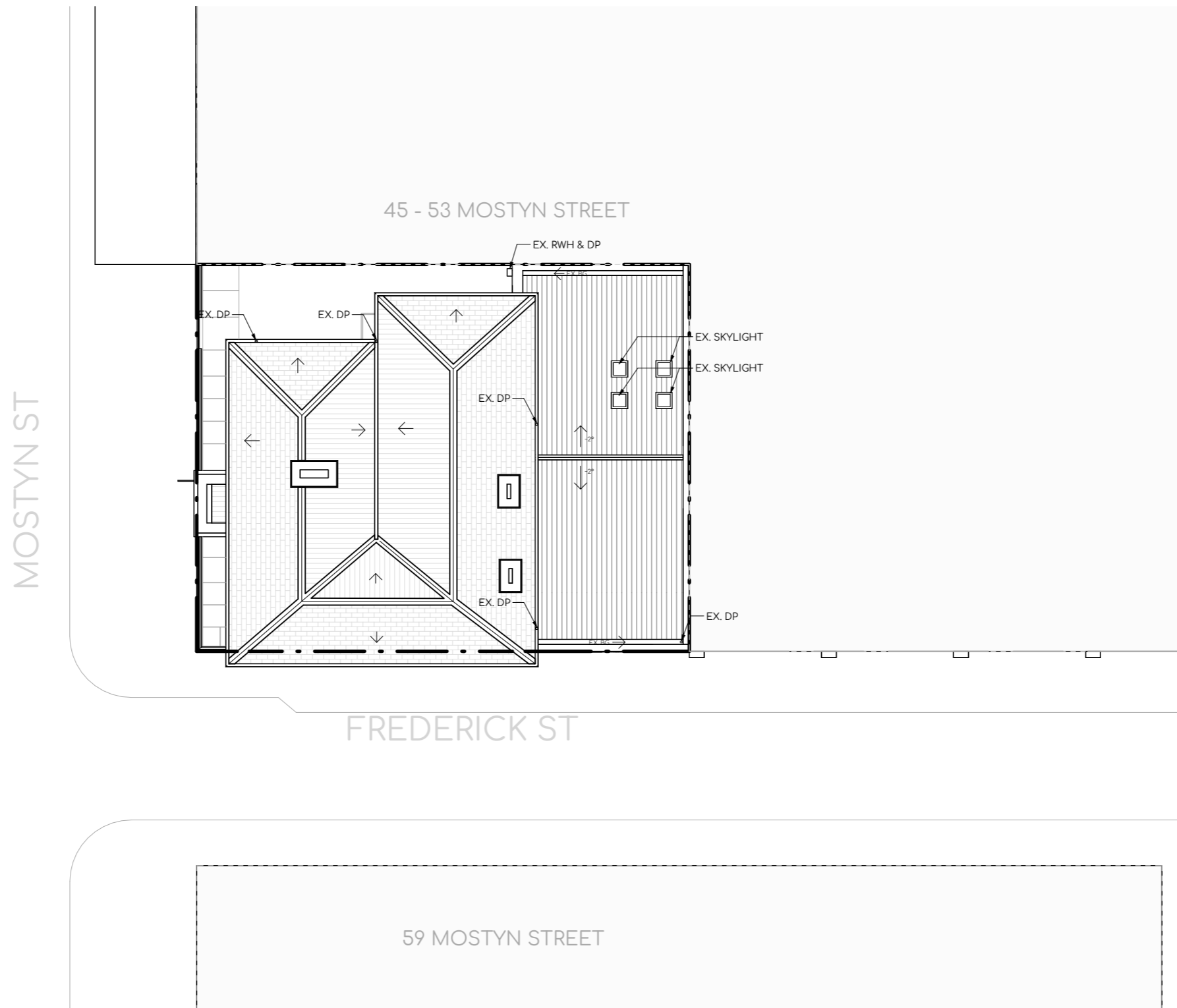

TP - EXISTING ROOF PLAN
SCALE 1:200

wexhaus

477 COLLINS STREET
Melbourne VIC 3003
www.wexhaus.studio
(03) 9969 5586
ABN 20 635 317 270
ARBV 18364

- NOTES**
All Works Shall Conform To The Specifications And Other Relevant Drawings. Figured Dimensions Shall Take Precedence Over Scaled Drawings. Check All Dimensions On Site Prior To Works.
- Rls Indicated Are Finished Levels (F's) At The Australian Height Datum (Ahd)
 - Plan Dimensions Are To Be Taken Horizontally. Elevation Details To Be Taken Vertically.
 - For Dimensional Set Out Of Walls, Columns Etc. Refer To Dimensional Set Out Plans
 - All Dimensions Are From C-line Of Studwall And Steel Columns To Grids And From Face Of Fc Cladding, Block Walls Or Plasterboard Face To C-line Of Grid
 - Refer To Engineer For All Structural, Civil And Hydraulic Details
 - This Drawing Is To Be Read In Conjunction With Schedules And Specifications
 - All Works To Comply With Australian Standards, Current Local By-laws And Bca
 - Builder/contractors To Notify The Architect Of Discrepancies
 - Timber Framing To Comply With As1684 (Residential Timber Construction Code)

ISSUED FOR:
CONTRACT DOCUMENTATION
Rev.

NOT FOR CONSTRUCTION

THIS DRAWING IS PROTECTED BY COPYRIGHT AND REMAINS THE PROPERTY OF THIS OFFICE



DRAWING	EXISTING ROOF PLAN
PROJECT	2403_BROOKS 57 MOSTYN STREET, CASTLEMAINE, VIC 3450
JOB REF.	2403
DRAWN BY	YZ
STAGE	CONTRACT DOCUMENTATION
REVISION	

DWG NO.	TP-A0.01
DATE	2024 OCT
SCALE	1:200@A3



45 - 53 MOSTYN STREET

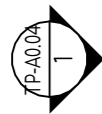
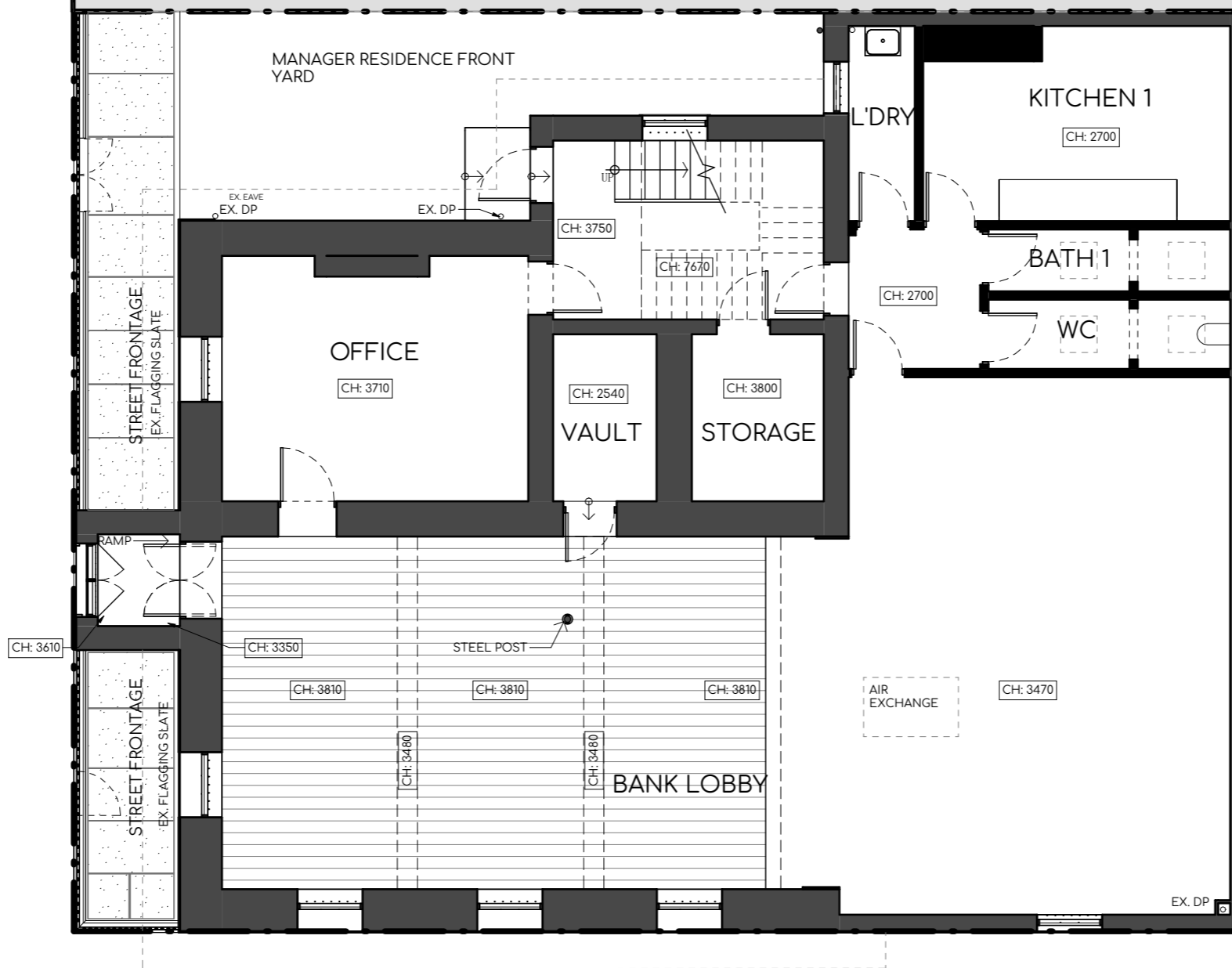

MOSTYN ST



FREDERICK ST

TP - EXISTING GROUND FLOOR

SCALE 1:100

wexhaus

477 COLLINS STREET
Melbourne VIC 3003
www.wexhaus.studio
(03) 9969 5586
ABN 20 635 317 270
ARBV 18364

- NOTES**
All Works Shall Conform To The Specifications And Other Relevant Drawings. Figured Dimensions Shall Take Precedence Over Scaled Drawings. Check All Dimensions On Site Prior To Works.
- R's Indicated Are Finished Levels (F's) At The Australian Height Datum (Ahd)
 - Plan Dimensions Are To Be Taken Horizontally. Elevation Details To Be Taken Vertically.
 - For Dimensional Set Out Of Walls, Columns Etc. Refer To Dimensional Set Out Plans
 - All Dimensions Are From C-line Of Studwall And Steel Columns To Grids And From Face Of Fc Cladding, Block Walls Or Plasterboard Face To C-line Of Grid
 - Refer To Engineer For All Structural, Civil And Hydraulic Details
 - This Drawing Is To Be Read In Conjunction With Schedules And Specifications
 - All Works To Comply With Australian Standards, Current Local By-laws And Bca
 - Builder/contractors To Notify The Architect Of Discrepancies
 - Timber Framing To Comply With As1684 (Residential Timber Construction Code)

ISSUED FOR:
CONTRACT DOCUMENTATION
Rev.

NOT FOR CONSTRUCTION

THIS DRAWING IS PROTECTED BY COPYRIGHT AND REMAINS THE PROPERTY OF THIS OFFICE

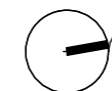

DRAWING **EXISTING GROUND FLOOR PLAN**

PROJECT 2403_BROOKS
57 MOSTYN STREET, CASTLEMAINE, VIC 3450

JOB REF. 2403

DRAWN BY YZ

STAGE CONTRACT DOCUMENTATION

REVISION

DWG NO. **TP-A0.02**

DATE 2024 OCT

SCALE 1:100@A3



45 - 53 MOSTYN STREET



MOSTYN ST



FREDERICK ST

TP - EXISTING FIRST FLOOR PLAN
SCALE 1:100

wexhaus

477 COLLINS STREET
Melbourne VIC 3003
www.wexhaus.studio
(03) 9969 5586
ABN 20 635 317 270
ARBV 18364

- NOTES**
All Works Shall Conform To The Specifications And Other Relevant Drawings. Figured Dimensions Shall Take Precedence Over Scaled Drawings. Check All Dimensions On Site Prior To Works.
- R'ts Indicated Are Finished Levels (F'Ls) At The Australian Height Datum (Ahd)
 - Plan Dimensions Are To Be Taken Horizontally. Elevation Details To Be Taken Vertically.
 - For Dimensional Set Out Of Walls, Columns Etc. Refer To Dimensional Set Out Plans
 - All Dimensions Are From C-line Of Studwall And Steel Columns To Grids And From Face Of Fc Cladding, Block Walls Or Plasterboard Face To C-line Of Grid
 - Refer To Engineer For All Structural, Civil And Hydraulic Details
 - This Drawing Is To Be Read In Conjunction With Schedules And Specifications
 - All Works To Comply With Australian Standards, Current Local By-laws And Bca
 - Builder/contractors To Notify The Architect Of Discrepancies
 - Timber Framing To Comply With As1684 (Residential Timber Construction Code)

ISSUED FOR:
CONTRACT DOCUMENTATION
Rev.

NOT FOR CONSTRUCTION

THIS DRAWING IS PROTECTED BY COPYRIGHT AND REMAINS THE PROPERTY OF THIS OFFICE

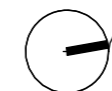

DRAWING **EXISTING FIRST FLOOR PLAN**

PROJECT 2403_BROOKS
57 MOSTYN STREET, CASTLEMAINE, VIC 3450

JOB REF. 2403

DRAWN BY YZ

STAGE CONTRACT DOCUMENTATION

REVISION

DWG NO. **TP-A0.03**

DATE 2024 OCT

SCALE 1:100@A3



1 TP EXISTING SOUTH ELEVATION
 TP-A0.04 SCALE 1:100

wexhaus

477 COLLINS STREET
 Melbourne VIC 3003
 www.wexhaus.studio
 (03) 9969 5586
 ABN 20 635 317 270
 ARBV 18364

- NOTES**
 All Works Shall Conform To The Specifications And Other Relevant Drawings. Figured Dimensions Shall Take Precedence Over Scaled Drawings. Check All Dimensions On Site Prior To Works.
- Rls Indicated Are Finished Levels (F's) At The Australian Height Datum (Ahd)
 - Plan Dimensions Are To Be Taken Horizontally. Elevation Details To Be Taken Vertically.
 - For Dimensional Set Out Of Walls, Columns Etc. Refer To Dimensional Set Out Plans
 - All Dimensions Are From C-line Of Studwall And Steel Columns To Grids And From Face Of Fc Cladding, Block Walls Or Plasterboard Face To C-line Of Grid
 - Refer To Engineer For All Structural, Civil And Hydraulic Details
 - This Drawing Is To Be Read In Conjunction With Schedules And Specifications
 - All Works To Comply With Australian Standards, Current Local By-laws And Bca
 - Builder/contractors To Notify The Architect Of Discrepancies
 - Timber Framing To Comply With As1684 (Residential Timber Construction Code)

ISSUED FOR:
CONTRACT DOCUMENTATION
 Rev.

NOT FOR CONSTRUCTION

THIS DRAWING IS PROTECTED BY COPYRIGHT AND REMAINS THE PROPERTY OF THIS OFFICE



DRAWING	EXISTING ELEVATIONS	
PROJECT	2403_BROOKS	57 MOSTYN STREET, CASTLEMAINE, VIC 3450
JOB REF.	2403	
DRAWN BY	YZ	
STAGE	CONTRACT DOCUMENTATION	
REVISION		

DWG NO.	TP-A0.04
DATE	2024 OCT
SCALE	1:100@A3

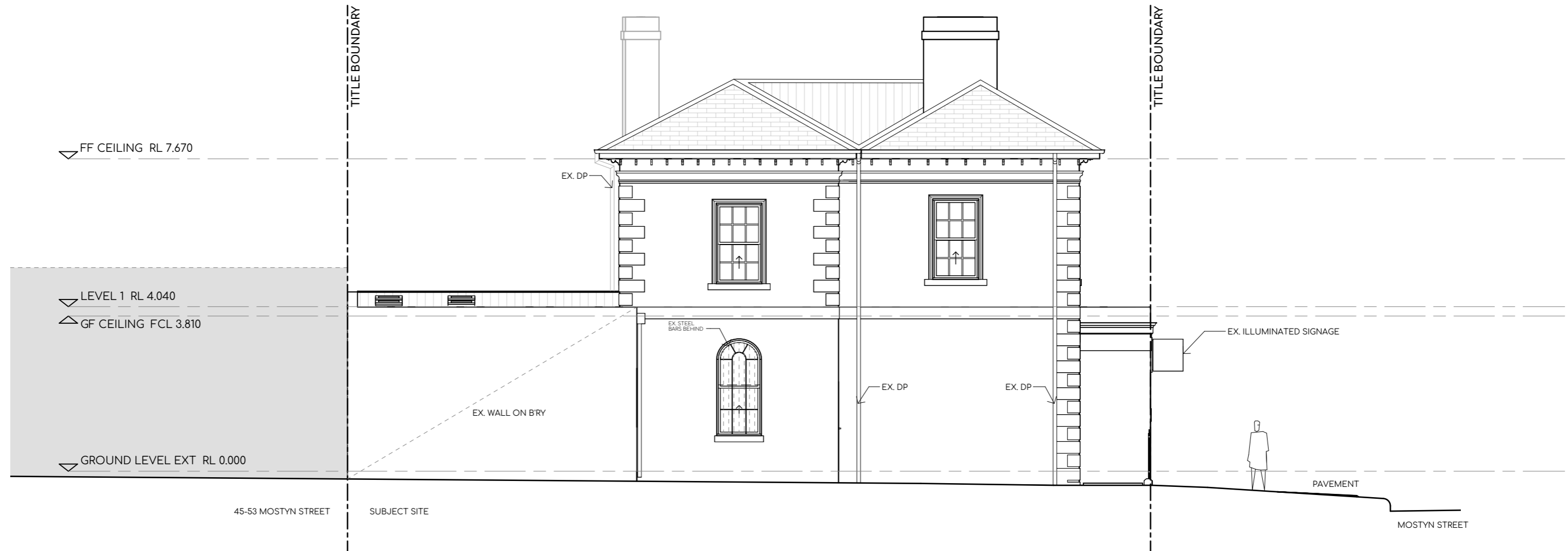

2 TP EXISTING WEST ELEVATION
 TP-A0.05 SCALE 1:100

wexhaus

477 COLLINS STREET
 Melbourne VIC 3003
 www.wexhaus.studio
 (03) 9969 5586
 ABN 20 635 317 270
 ARBV 18364

- NOTES**
 All Works Shall Conform To The Specifications And Other Relevant Drawings. Figured Dimensions Shall Take Precedence Over Scaled Drawings. Check All Dimensions On Site Prior To Works.
- Rls Indicated Are Finished Levels (F's) At The Australian Height Datum (Ahd)
 - Plan Dimensions Are To Be Taken Horizontally. Elevation Details To Be Taken Vertically.
 - For Dimensional Set Out Of Walls, Columns Etc. Refer To Dimensional Set Out Plans
 - All Dimensions Are From C-line Of Studwall And Steel Columns To Grids And From Face Of Fc Cladding, Block Walls Or Plasterboard Face To C-line Of Grid
 - Refer To Engineer For All Structural, Civil And Hydraulic Details
 - This Drawing Is To Be Read In Conjunction With Schedules And Specifications
 - All Works To Comply With Australian Standards, Current Local By-laws And Bca
 - Builder/contractors To Notify The Architect Of Discrepancies
 - Timber Framing To Comply With As1684 (Residential Timber Construction Code)

ISSUED FOR:
CONTRACT DOCUMENTATION
 Rev.

NOT FOR CONSTRUCTION

THIS DRAWING IS PROTECTED BY COPYRIGHT AND REMAINS THE PROPERTY OF THIS OFFICE

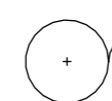

DRAWING	EXISTING ELEVATIONS	
PROJECT	2403_BROOKS 57 MOSTYN STREET, CASTLEMAINE, VIC 3450	
JOB REF.	2403	
DRAWN BY	YZ	
STAGE	CONTRACT DOCUMENTATION	
REVISION		

DWG NO.	TP-A0.05
DATE	2024 OCT
SCALE	1:100@A3

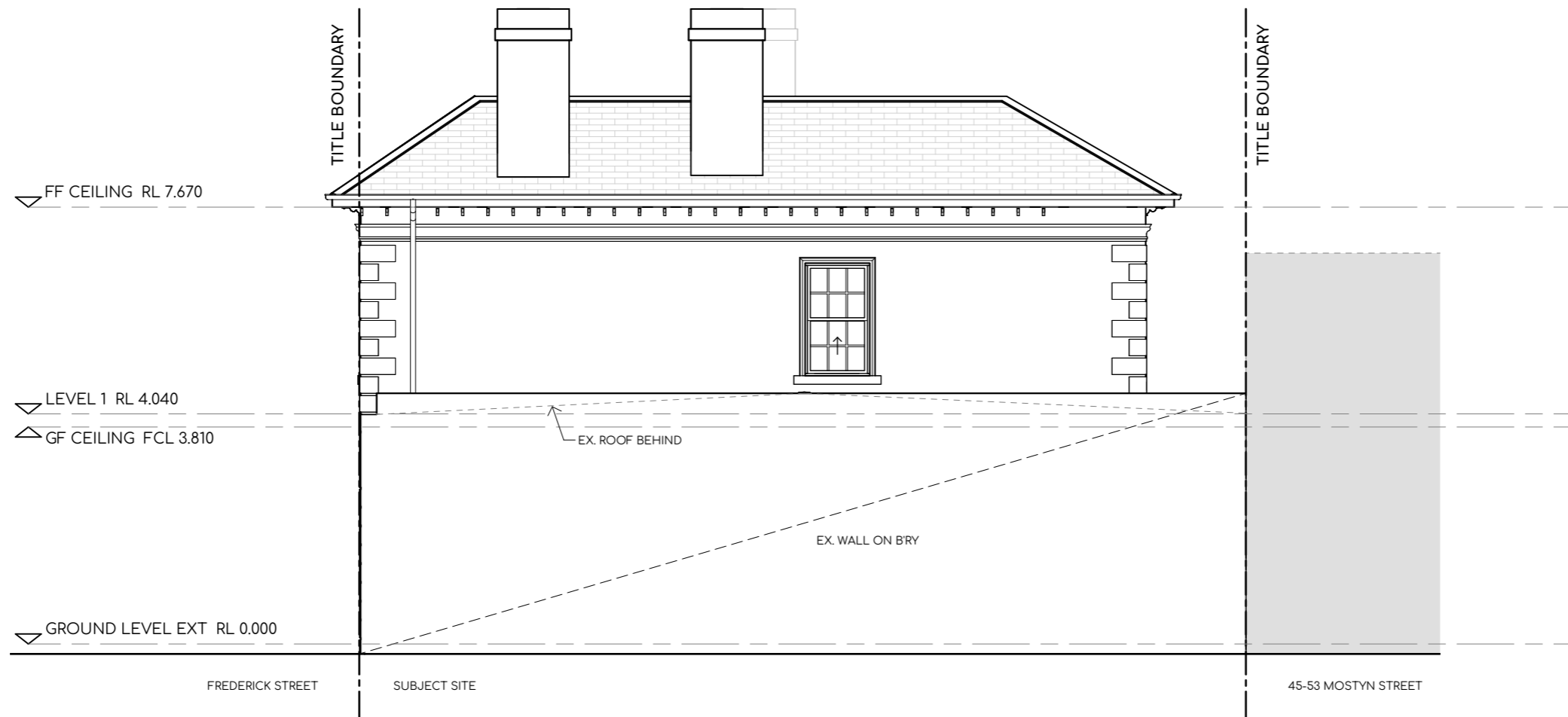

3 TP EXISTING NORTH ELEVATION
 TP-A0.02 SCALE 1:100

wexhaus

477 COLLINS STREET
 Melbourne VIC 3003
 www.wexhaus.studio
 (03) 9969 5586
 ABN 20 635 317 270
 ARBV 18364

- NOTES**
 All Works Shall Conform To The Specifications And Other Relevant Drawings. Figured Dimensions Shall Take Precedence Over Scaled Drawings. Check All Dimensions On Site Prior To Works.
- Rls Indicated Are Finished Levels (F's) At The Australian Height Datum (Ahd)
 - Plan Dimensions Are To Be Taken Horizontally. Elevation Details To Be Taken Vertically.
 - For Dimensional Set Out Of Walls, Columns Etc. Refer To Dimensional Set Out Plans
 - All Dimensions Are From C-line Of Studwall And Steel Columns To Grids And From Face Of Fc
 - Cladding, Block Walls Or Plasterboard Face To C-line Of Grid
 - Refer To Engineer For All Structural, Civil And Hydraulic Details
 - This Drawing Is To Be Read In Conjunction With Schedules And Specifications
 - All Works To Comply With Australian Standards, Current Local By-laws And Bca
 - Builder/contractors To Notify The Architect Of Discrepancies
 - Timber Framing To Comply With As1684 (Residential Timber Construction Code)

ISSUED FOR:
CONTRACT DOCUMENTATION
 Rev.

NOT FOR CONSTRUCTION

THIS DRAWING IS PROTECTED BY COPYRIGHT AND REMAINS THE PROPERTY OF THIS OFFICE



DRAWING	EXISTING ELEVATIONS	
PROJECT	2403_BROOKS	57 MOSTYN STREET, CASTLEMAINE, VIC 3450
JOB REF.	2403	
DRAWN BY	YZ	
STAGE	CONTRACT DOCUMENTATION	
REVISION		

DWG NO.	TP-A0.06
DATE	2024 OCT
SCALE	1:100@A3

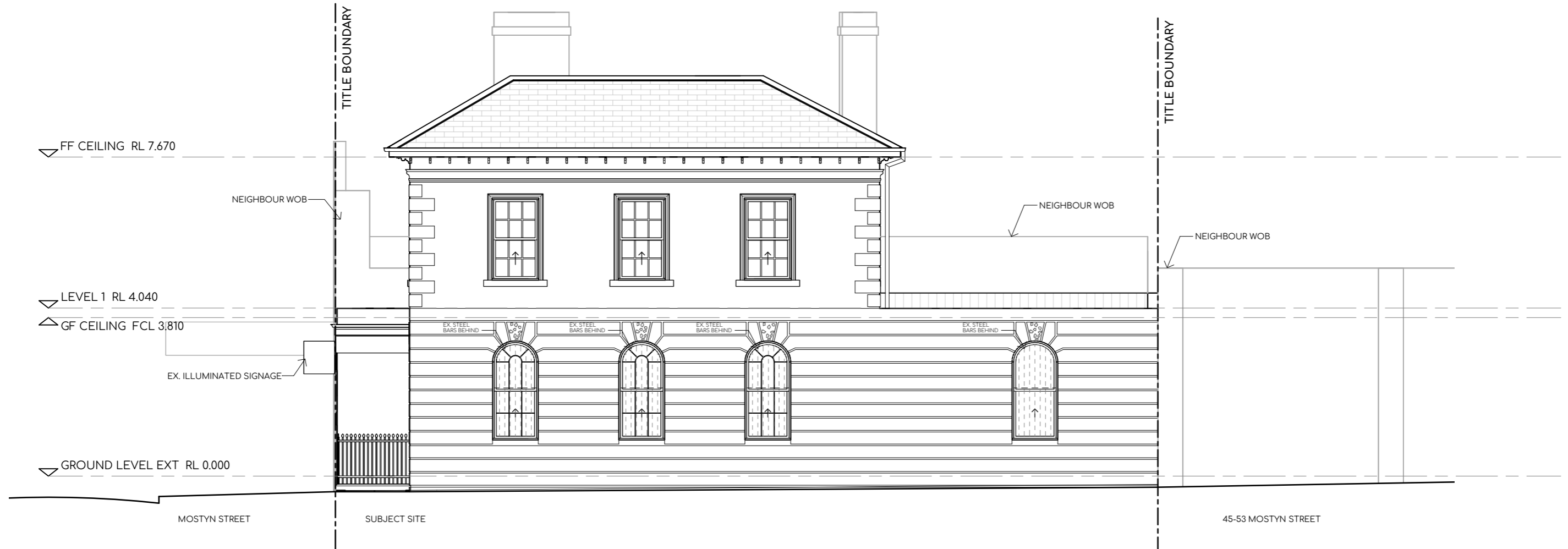

4 TP EXISTING EAST ELEVATION
 TP-A0.07 SCALE 1:100

wexhaus

477 COLLINS STREET
 Melbourne VIC 3003
 www.wexhaus.studio
 (03) 9969 5586
 ABN 20 635 317 270
 ARBV 18364

- NOTES**
 All Works Shall Conform To The Specifications And Other Relevant Drawings. Figured Dimensions Shall Take Precedence Over Scaled Drawings. Check All Dimensions On Site Prior To Works.
- Rls Indicated Are Finished Levels (F's) At The Australian Height Datum (Ahd)
 - Plan Dimensions Are To Be Taken Horizontally. Elevation Details To Be Taken Vertically.
 - For Dimensional Set Out Of Walls, Columns Etc. Refer To Dimensional Set Out Plans
 - All Dimensions Are From C-line Of Studwall And Steel Columns To Grids And From Face Of Fc Cladding, Block Walls Or Plasterboard Face To C-line Of Grid
 - Refer To Engineer For All Structural, Civil And Hydraulic Details
 - This Drawing Is To Be Read In Conjunction With Schedules And Specifications
 - All Works To Comply With Australian Standards, Current Local By-laws And Bca
 - Builder/contractors To Notify The Architect Of Discrepancies
 - Timber Framing To Comply With As1684 (Residential Timber Construction Code)

ISSUED FOR:
CONTRACT DOCUMENTATION
 Rev.

NOT FOR CONSTRUCTION

THIS DRAWING IS PROTECTED BY COPYRIGHT AND REMAINS THE PROPERTY OF THIS OFFICE



DRAWING	EXISTING ELEVATIONS	
PROJECT	2403_BROOKS	57 MOSTYN STREET, CASTLEMAINE, VIC 3450
JOB REF.	2403	
DRAWN BY	YZ	
STAGE	CONTRACT DOCUMENTATION	
REVISION		

DWG NO.	TP-A0.07
DATE	2024 OCT
SCALE	1:100@A3



45 - 53 MOSTYN STREET

MOSTYN ST
TP-A0.10
1

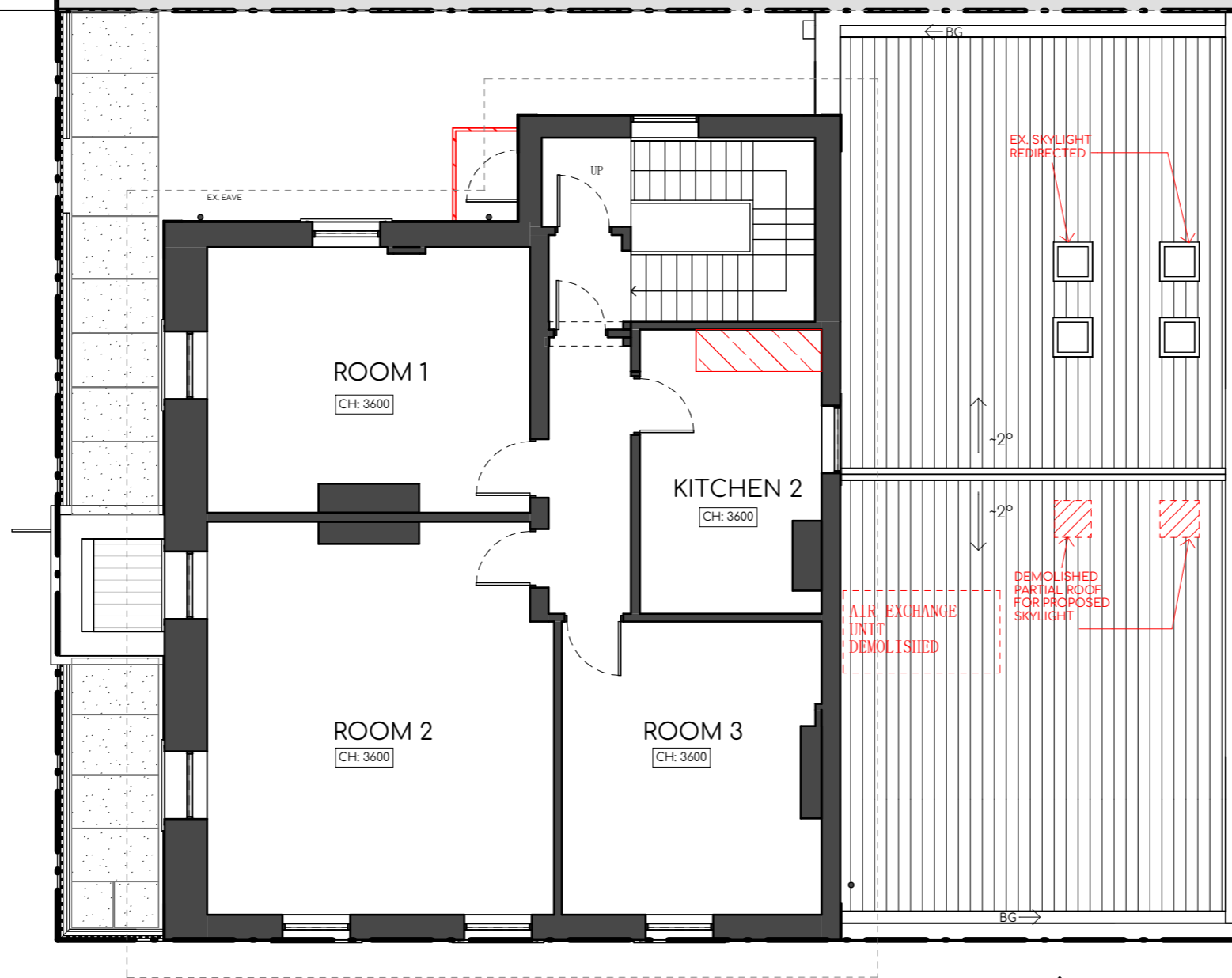

TP - FIRST FLOOR DEMOLITION PLAN
SCALE 1:100

FREDERICK ST

wexhaus

477 COLLINS STREET
Melbourne VIC 3003
www.wexhaus.studio
(03) 9969 5586
ABN 20 635 317 270
ARBV 18364

- NOTES**
All Works Shall Conform To The Specifications And Other Relevant Drawings. Figured Dimensions Shall Take Precedence Over Scaled Drawings. Check All Dimensions On Site Prior To Works.
- R's Indicated Are Finished Levels (F's) At The Australian Height Datum (Ahd)
 - Plan Dimensions Are To Be Taken Horizontally. Elevation Details To Be Taken Vertically.
 - For Dimensional Set Out Of Walls, Columns Etc. Refer To Dimensional Set Out Plans
 - All Dimensions Are From C-line Of Studwall And Steel Columns To Grids And From Face Of Fc Cladding, Block Walls Or Plasterboard Face To C-line Of Grid
 - Refer To Engineer For All Structural, Civil And Hydraulic Details
 - This Drawing Is To Be Read In Conjunction With Schedules And Specifications
 - All Works To Comply With Australian Standards, Current Local By-laws And Bca
 - Builder/contractors To Notify The Architect Of Discrepancies
 - Timber Framing To Comply With As1684 (Residential Timber Construction Code)

ISSUED FOR:
CONTRACT DOCUMENTATION
Rev.

NOT FOR CONSTRUCTION

THIS DRAWING IS PROTECTED BY COPYRIGHT AND REMAINS THE PROPERTY OF THIS OFFICE



DRAWING **DEMOLITION FIRST FLOOR PLAN**

PROJECT 2403_BROOKS
57 MOSTYN STREET, CASTLEMAINE, VIC 3450

JOB REF. 2403

DRAWN BY YZ

STAGE CONTRACT DOCUMENTATION

REVISION

DWG NO. **TP-A0.09**

DATE 2024 OCT

SCALE 1:100@A3



1 DEMOLITION SOUTH ELEVATION
 TP-A0.09 SCALE 1:100

wexhaus

477 COLLINS STREET
 Melbourne VIC 3003
 www.wexhaus.studio
 (03) 9969 5586
 ABN 20 635 317 270
 ARBV 18364

- NOTES**
 All Works Shall Conform To The Specifications And Other Relevant Drawings. Figured Dimensions Shall Take Precedence Over Scaled Drawings. Check All Dimensions On Site Prior To Works.
- Rls Indicated Are Finished Levels (F's) At The Australian Height Datum (Ahd)
 - Plan Dimensions Are To Be Taken Horizontally. Elevation Details To Be Taken Vertically.
 - For Dimensional Set Out Of Walls, Columns Etc. Refer To Dimensional Set Out Plans
 - All Dimensions Are From C-line Of Studwall And Steel Columns To Grids And From Face Of Fc Cladding, Block Walls Or Plasterboard Face To C-line Of Grid
 - Refer To Engineer For All Structural, Civil And Hydraulic Details
 - This Drawing Is To Be Read In Conjunction With Schedules And Specifications
 - All Works To Comply With Australian Standards, Current Local By-laws And Bca
 - Builder/contractors To Notify The Architect Of Discrepancies
 - Timber Framing To Comply With As1684 (Residential Timber Construction Code)

ISSUED FOR:
CONTRACT DOCUMENTATION
 Rev.

NOT FOR CONSTRUCTION

THIS DRAWING IS PROTECTED BY COPYRIGHT AND REMAINS THE PROPERTY OF THIS OFFICE



DRAWING	DEMOLITION ELEVATIONS	
PROJECT	2403_BROOKS	
	57 MOSTYN STREET, CASTLEMAINE, VIC 3450	
JOB REF.	2403	
DRAWN BY	YZ	
STAGE	CONTRACT DOCUMENTATION	
REVISION		

DWG NO.	TP-A0.10
DATE	2024 OCT
SCALE	1:100@A3

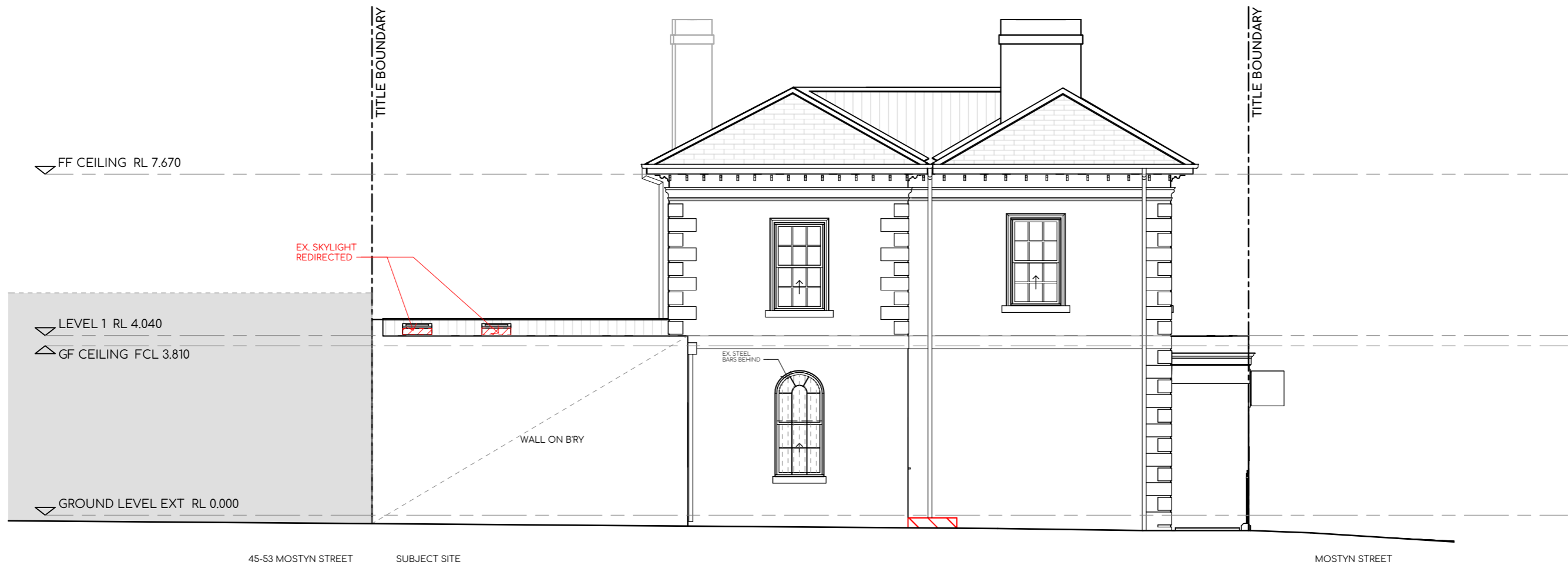

2 DEMOLITION WEST ELEVATION
 TP-A0.09 SCALE 1:100

wexhaus

477 COLLINS STREET
 Melbourne VIC 3003
 www.wexhaus.studio
 (03) 9969 5586
 ABN 20 635 317 270
 ARBV 18364

- NOTES**
 All Works Shall Conform To The Specifications And Other Relevant Drawings. Figured Dimensions Shall Take Precedence Over Scaled Drawings. Check All Dimensions On Site Prior To Works.
- Rls Indicated Are Finished Levels (F's) At The Australian Height Datum (Ahd)
 - Plan Dimensions Are To Be Taken Horizontally. Elevation Details To Be Taken Vertically.
 - For Dimensional Set Out Of Walls, Columns Etc. Refer To Dimensional Set Out Plans
 - All Dimensions Are From C-line Of Studwall And Steel Columns To Grids And From Face Of Fc Cladding, Block Walls Or Plasterboard Face To C-line Of Grid
 - Refer To Engineer For All Structural, Civil And Hydraulic Details
 - This Drawing Is To Be Read In Conjunction With Schedules And Specifications
 - All Works To Comply With Australian Standards, Current Local By-laws And Bca
 - Builder/contractors To Notify The Architect Of Discrepancies
 - Timber Framing To Comply With As1684 (Residential Timber Construction Code)

ISSUED FOR:
CONTRACT DOCUMENTATION
 Rev.

NOT FOR CONSTRUCTION

THIS DRAWING IS PROTECTED BY COPYRIGHT AND REMAINS THE PROPERTY OF THIS OFFICE



DRAWING **DEMOLITION ELEVATIONS**

PROJECT 2403_BROOKS
 57 MOSTYN STREET, CASTLEMAINE, VIC 3450
 JOB REF. 2403
 DRAWN BY YZ
 STAGE CONTRACT DOCUMENTATION
 REVISION

DWG NO. **TP-A0.11**
 DATE 2024 OCT
 SCALE 1:100@A3

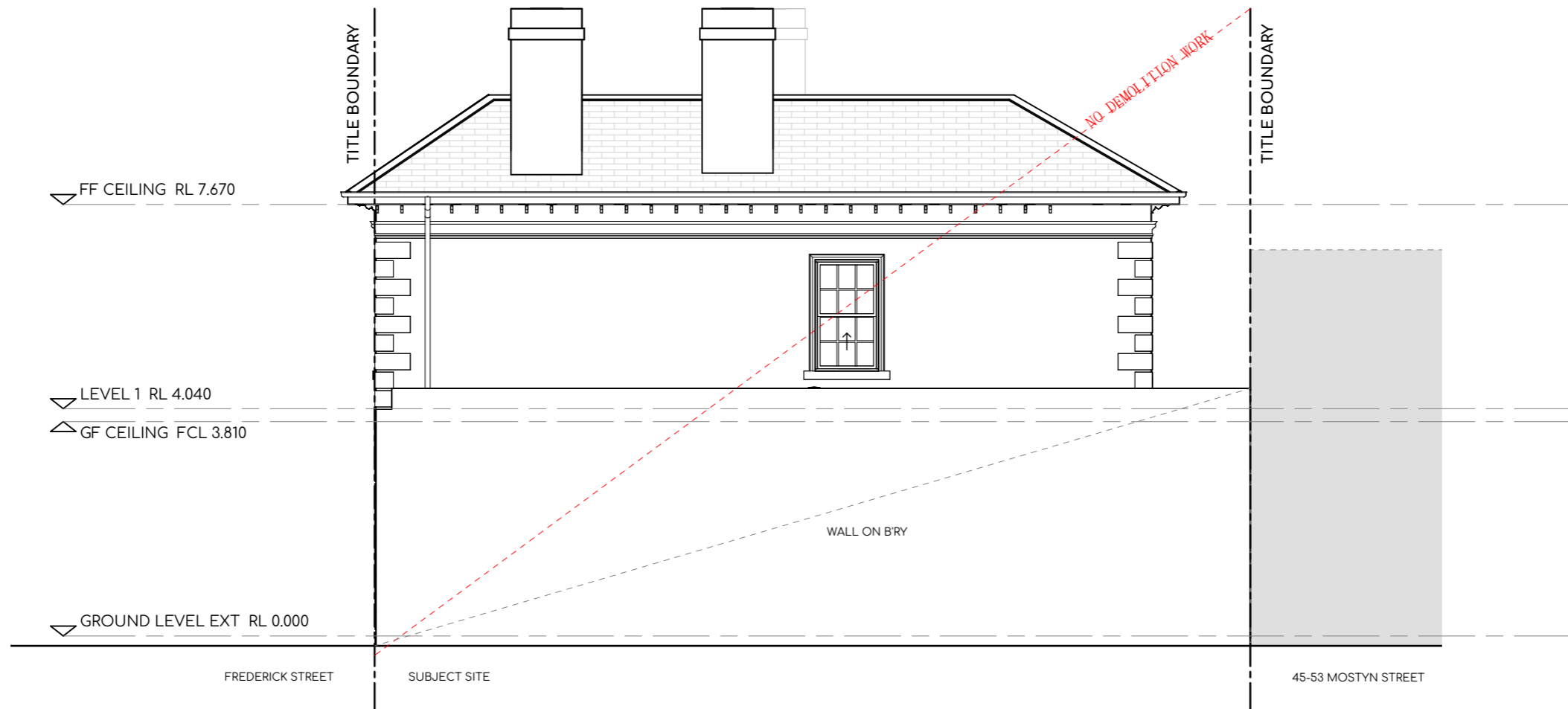

3 DEMOLITION NORTH ELEVATION
 TP-A0.09 SCALE 1:100

wexhaus

477 COLLINS STREET
 Melbourne VIC 3003
 www.wexhaus.studio
 (03) 9969 5586
 ABN 20 635 317 270
 ARBV 18364

- NOTES**
 All Works Shall Conform To The Specifications And Other Relevant Drawings. Figured Dimensions Shall Take Precedence Over Scaled Drawings. Check All Dimensions On Site Prior To Works.
- Rls Indicated Are Finished Levels (F's) At The Australian Height Datum (Ahd)
 - Plan Dimensions Are To Be Taken Horizontally. Elevation Details To Be Taken Vertically.
 - For Dimensional Set Out Of Walls, Columns Etc. Refer To Dimensional Set Out Plans
 - All Dimensions Are From C-line Of Studwall And Steel Columns To Grids And From Face Of Fc Cladding, Block Walls Or Plasterboard Face To C-line Of Grid
 - Refer To Engineer For All Structural, Civil And Hydraulic Details
 - This Drawing Is To Be Read In Conjunction With Schedules And Specifications
 - All Works To Comply With Australian Standards, Current Local By-laws And Bca
 - Builder/contractors To Notify The Architect Of Discrepancies
 - Timber Framing To Comply With As1684 (Residential Timber Construction Code)

ISSUED FOR:
CONTRACT DOCUMENTATION
 Rev.

NOT FOR CONSTRUCTION

THIS DRAWING IS PROTECTED BY COPYRIGHT AND REMAINS THE PROPERTY OF THIS OFFICE



DRAWING **DEMOLITION ELEVATIONS**

PROJECT 2403_BROOKS
 57 MOSTYN STREET, CASTLEMAINE, VIC 3450
 JOB REF. 2403
 DRAWN BY YZ
 STAGE CONTRACT DOCUMENTATION
 REVISION

DWG NO. **TP-A0.12**
 DATE 2024 OCT
 SCALE 1:100@A3

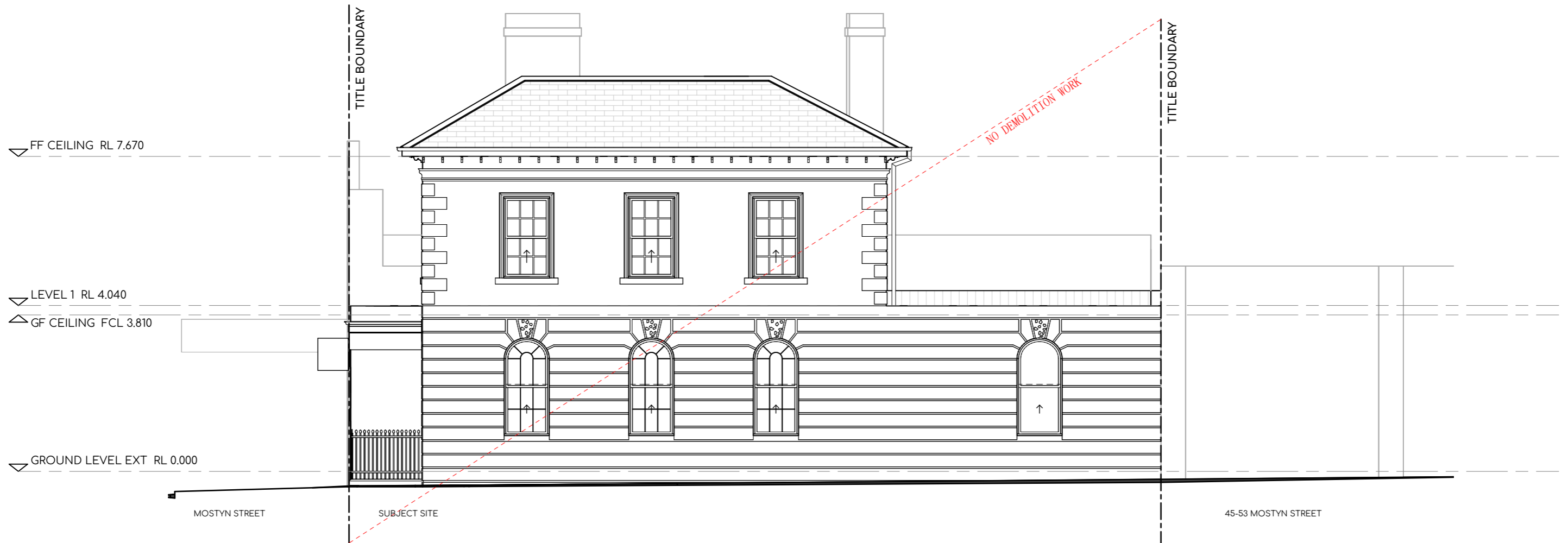

4 DEMOLITION EAST ELEVATION
 TP-A0.09 SCALE 1:100

wexhaus

477 COLLINS STREET
 Melbourne VIC 3003
 www.wexhaus.studio
 (03) 9969 5586
 ABN 20 635 317 270
 ARBV 18364

- NOTES**
 All Works Shall Conform To The Specifications And Other Relevant Drawings. Figured Dimensions Shall Take Precedence Over Scaled Drawings. Check All Dimensions On Site Prior To Works.
- Rls Indicated Are Finished Levels (F's) At The Australian Height Datum (Ahd)
 - Plan Dimensions Are To Be Taken Horizontally. Elevation Details To Be Taken Vertically.
 - For Dimensional Set Out Of Walls, Columns Etc. Refer To Dimensional Set Out Plans
 - All Dimensions Are From C-line Of Studwall And Steel Columns To Grids And From Face Of Fc Cladding, Block Walls Or Plasterboard Face To C-line Of Grid
 - Refer To Engineer For All Structural, Civil And Hydraulic Details
 - This Drawing Is To Be Read In Conjunction With Schedules And Specifications
 - All Works To Comply With Australian Standards, Current Local By-laws And Bca
 - Builder/contractors To Notify The Architect Of Discrepancies
 - Timber Framing To Comply With As1684 (Residential Timber Construction Code)

ISSUED FOR:
CONTRACT DOCUMENTATION
 Rev.

NOT FOR CONSTRUCTION

THIS DRAWING IS PROTECTED BY COPYRIGHT AND REMAINS THE PROPERTY OF THIS OFFICE



DRAWING **DEMOLITION ELEVATIONS**

PROJECT 2403_BROOKS
 57 MOSTYN STREET, CASTLEMAINE, VIC 3450
 JOB REF. 2403
 DRAWN BY YZ
 STAGE CONTRACT DOCUMENTATION
 REVISION

DWG NO. **TP-A0.13**
 DATE 2024 OCT
 SCALE 1:100@A3

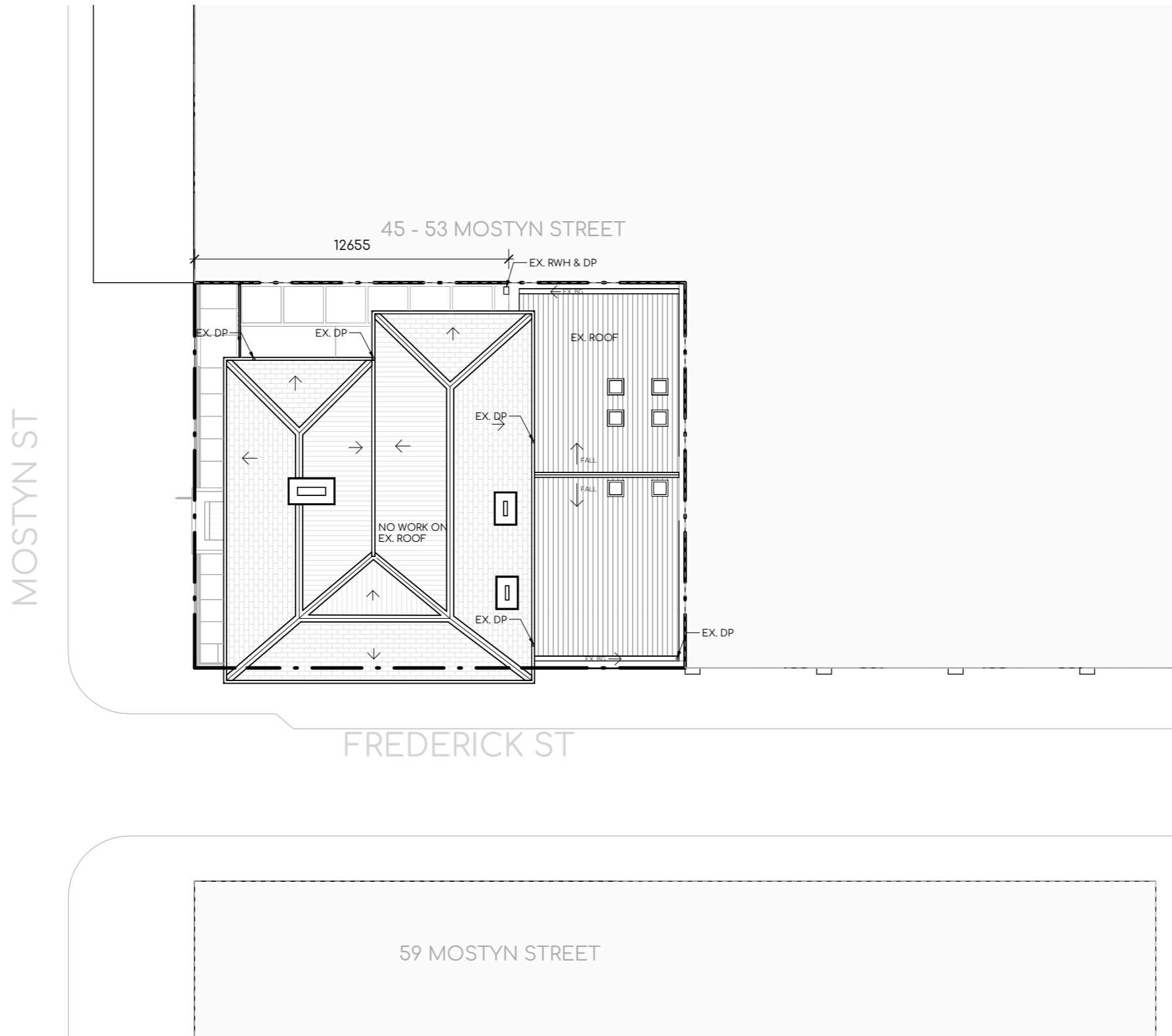

TP - PROPOSED SITE PLAN
SCALE 1:200

wexhaus

477 COLLINS STREET
Melbourne VIC 3003
www.wexhaus.studio
(03) 9969 5586
ABN 20 635 317 270
ARBV 18364

- NOTES**
All Works Shall Conform To The Specifications And Other Relevant Drawings. Figured Dimensions Shall Take Precedence Over Scaled Drawings. Check All Dimensions On Site Prior To Works.
- R's Indicated Are Finished Levels (F's) At The Australian Height Datum (Ahd)
 - Plan Dimensions Are To Be Taken Horizontally. Elevation Details To Be Taken Vertically.
 - For Dimensional Set Out Of Walls, Columns Etc. Refer To Dimensional Set Out Plans
 - All Dimensions Are From C-line Of Studwall And Steel Columns To Grids And From Face Of Fc Cladding, Block Walls Or Plasterboard Face To C-line Of Grid
 - Refer To Engineer For All Structural, Civil And Hydraulic Details
 - This Drawing Is To Be Read In Conjunction With Schedules And Specifications
 - All Works To Comply With Australian Standards, Current Local By-laws And Bca
 - Builder/contractors To Notify The Architect Of Discrepancies
 - Timber Framing To Comply With As1684 (Residential Timber Construction Code)

ISSUED FOR:
CONTRACT DOCUMENTATION
Rev.

NOT FOR CONSTRUCTION

THIS DRAWING IS PROTECTED BY COPYRIGHT AND REMAINS THE PROPERTY OF THIS OFFICE



DRAWING	PROPOSED SITE PLAN
PROJECT	2403_BROOKS 57 MOSTYN STREET, CASTLEMAINE, VIC 3450
JOB REF.	2403
DRAWN BY	YZ
STAGE	CONTRACT DOCUMENTATION
REVISION	

DWG NO.	TP-A1.00
DATE	2024 OCT
SCALE	1:200@A3

MOSTYN ST

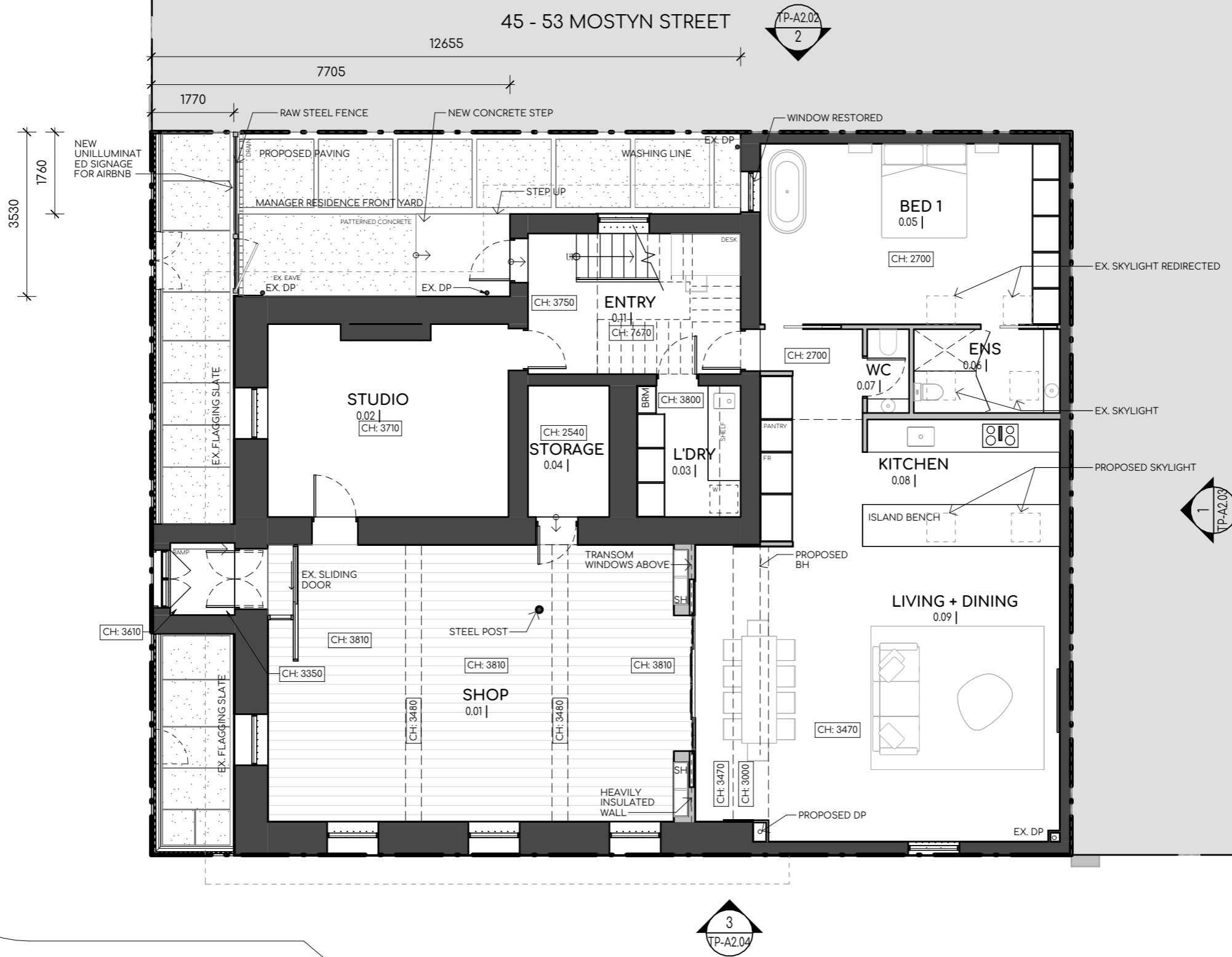

TP - PROPOSED GROUND FLOOR
SCALE 1:100

FREDERICK ST

wexhaus

477 COLLINS STREET
Melbourne VIC 3003
www.wexhaus.studio
(03) 9969 5586
ABN 20 635 317 270
ARV 18364

- NOTES**
All Works Shall Conform To The Specifications And Other Relevant Drawings. Figured Dimensions Shall Take Precedence Over Scaled Drawings. Check All Dimensions On Site Prior To Works.
- R's Indicated Are Finished Levels (F's) At The Australian Height Datum (Ahd)
 - Plan Dimensions Are To Be Taken Horizontally. Elevation Details To Be Taken Vertically.
 - For Dimensional Set Out Of Walls, Columns Etc. Refer To Dimensional Set Out Plans
 - All Dimensions Are From C-line Of Studwall And Steel Columns To Grids And From Face Of Cladding, Block Walls Or Plasterboard Face To C-line Of Grid
 - Refer To Engineer For All Structural, Civil And Hydraulic Details
 - This Drawing Is To Be Read In Conjunction With Schedules And Specifications
 - All Works To Comply With Australian Standards, Current Local By-laws And Bca
 - Builder/contractors To Notify The Architect Of Discrepancies
 - Timber Framing To Comply With As1684 (Residential Timber Construction Code)

ISSUED FOR:
CONTRACT DOCUMENTATION
Rev.

NOT FOR CONSTRUCTION

THIS DRAWING IS PROTECTED BY COPYRIGHT AND REMAINS THE PROPERTY OF THIS OFFICE



DRAWING **PROPOSED GROUND FLOOR PLAN**

PROJECT 2403_BROOKS
57 MOSTYN STREET, CASTLEMAINE, VIC 3450
JOB REF. 2403
DRAWN BY YZ
STAGE CONTRACT DOCUMENTATION
REVISION

DWG NO. **TP-A1.01**
DATE 2024 OCT
SCALE 1:100@A3

45 - 53 MOSTYN STREET

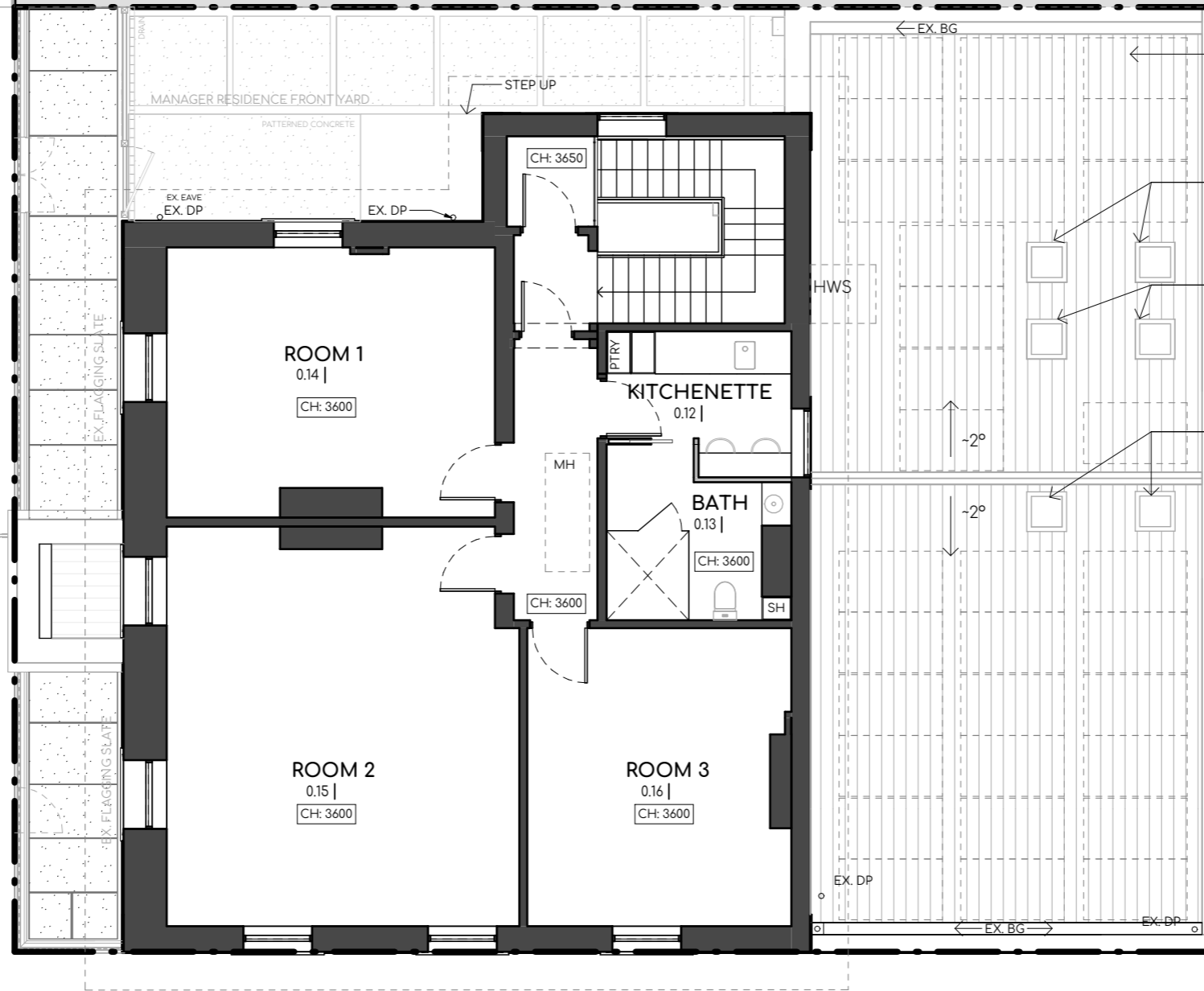
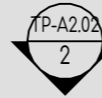

APPROX. 32 SOLAR PANELS CAN BE INSTALLED ON ROOF (= 12KW)

EX. SKYLIGHT REDIRECTED

EX. SKYLIGHT

PROPOSED SKYLIGHT

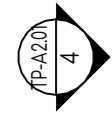

MOSTYN ST

NEW LETTERING ON EX. ILLUMINATED SIGNAGE



FREDERICK ST

TP - PROPOSED FIRST FLOOR PLAN
SCALE 1:100

wexhaus

477 COLLINS STREET
Melbourne VIC 3003
www.wexhaus.studio
(03) 9969 5586
ABN 20 635 317 270
ARBV 18364

- NOTES**
All Works Shall Conform To The Specifications And Other Relevant Drawings. Figured Dimensions Shall Take Precedence Over Scaled Drawings. Check All Dimensions On Site Prior To Works.
- R's Indicated Are Finished Levels (F's) At The Australian Height Datum (Ahd)
 - Plan Dimensions Are To Be Taken Horizontally. Elevation Details To Be Taken Vertically.
 - For Dimensional Set Out Of Walls, Columns Etc. Refer To Dimensional Set Out Plans
 - All Dimensions Are From C-line Of Studwall And Steel Columns To Grids And From Face Of Fc Cladding, Block Walls Or Plasterboard Face To C-line Of Grid
 - Refer To Engineer For All Structural, Civil And Hydraulic Details
 - This Drawing Is To Be Read In Conjunction With Schedules And Specifications
 - All Works To Comply With Australian Standards, Current Local By-laws And Bca
 - Builder/contractors To Notify The Architect Of Discrepancies
 - Timber Framing To Comply With As1684 (Residential Timber Construction Code)

ISSUED FOR:
CONTRACT DOCUMENTATION
Rev.

NOT FOR CONSTRUCTION

THIS DRAWING IS PROTECTED BY COPYRIGHT AND REMAINS THE PROPERTY OF THIS OFFICE

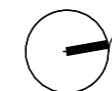

DRAWING **PROPOSED FIRST FLOOR PLAN**

PROJECT 2403_BROOKS
57 MOSTYN STREET, CASTLEMAINE, VIC 3450

JOB REF. 2403

DRAWN BY YZ

STAGE CONTRACT DOCUMENTATION

REVISION

DWG NO. **TP-A1.02**

DATE 2024 OCT

SCALE 1:100@A3



1 TP PROPOSED SOUTH ELEVATION
 TP-A1.01 SCALE 1:100

wexhaus

477 COLLINS STREET
 Melbourne VIC 3003
 www.wexhaus.studio
 (03) 9969 5586
 ABN 20 635 317 270
 ARBV 18364

- NOTES**
 All Works Shall Conform To The Specifications And Other Relevant Drawings. Figured Dimensions Shall Take Precedence Over Scaled Drawings. Check All Dimensions On Site Prior To Works.
- Rls Indicated Are Finished Levels (F's) At The Australian Height Datum (Ahd)
 - Plan Dimensions Are To Be Taken Horizontally. Elevation Details To Be Taken Vertically.
 - For Dimensional Set Out Of Walls, Columns Etc. Refer To Dimensional Set Out Plans
 - All Dimensions Are From C-line Of Studwall And Steel Columns To Grids And From Face Of Fc Cladding, Block Walls Or Plasterboard Face To C-line Of Grid
 - Refer To Engineer For All Structural, Civil And Hydraulic Details
 - This Drawing Is To Be Read In Conjunction With Schedules And Specifications
 - All Works To Comply With Australian Standards, Current Local By-laws And Bca
 - Builder/contractors To Notify The Architect Of Discrepancies
 - Timber Framing To Comply With As1684 (Residential Timber Construction Code)

ISSUED FOR:
CONTRACT DOCUMENTATION
 Rev.

NOT FOR CONSTRUCTION

THIS DRAWING IS PROTECTED BY COPYRIGHT AND REMAINS THE PROPERTY OF THIS OFFICE



DRAWING **PROPOSED ELEVATIONS**

PROJECT 2403_BROOKS
 57 MOSTYN STREET, CASTLEMAINE, VIC 3450
 JOB REF. 2403
 DRAWN BY YZ
 STAGE CONTRACT DOCUMENTATION
 REVISION

DWG NO. **TP-A2.01**
 DATE 2024 OCT
 SCALE 1:100@A3



2 TP PROPOSED WEST ELEVATION
 TP-A1.01 SCALE 1:100

wexhaus

477 COLLINS STREET
 Melbourne VIC 3003
 www.wexhaus.studio
 (03) 9969 5586
 ABN 20 635 317 270
 ARBV 18364

- NOTES**
 All Works Shall Conform To The Specifications And Other Relevant Drawings. Figured Dimensions Shall Take Precedence Over Scaled Drawings. Check All Dimensions On Site Prior To Works.
- Rls Indicated Are Finished Levels (F's) At The Australian Height Datum (Ahd)
 - Plan Dimensions Are To Be Taken Horizontally. Elevation Details To Be Taken Vertically.
 - For Dimensional Set Out Of Walls, Columns Etc. Refer To Dimensional Set Out Plans
 - All Dimensions Are From C-line Of Studwall And Steel Columns To Grids And From Face Of Fc Cladding, Block Walls Or Plasterboard Face To C-line Of Grid
 - Refer To Engineer For All Structural, Civil And Hydraulic Details
 - This Drawing Is To Be Read In Conjunction With Schedules And Specifications
 - All Works To Comply With Australian Standards, Current Local By-laws And Bca
 - Builder/contractors To Notify The Architect Of Discrepancies
 - Timber Framing To Comply With As1684 (Residential Timber Construction Code)

ISSUED FOR:
CONTRACT DOCUMENTATION
 Rev.

NOT FOR CONSTRUCTION

THIS DRAWING IS PROTECTED BY COPYRIGHT AND REMAINS THE PROPERTY OF THIS OFFICE



DRAWING PROPOSED ELEVATIONS	
PROJECT	2403_BROOKS 57 MOSTYN STREET, CASTLEMAINE, VIC 3450
JOB REF.	2403
DRAWN BY	YZ
STAGE	CONTRACT DOCUMENTATION
REVISION	

DWG NO.	TP-A2.02
DATE	2024 OCT
SCALE	1:100@A3

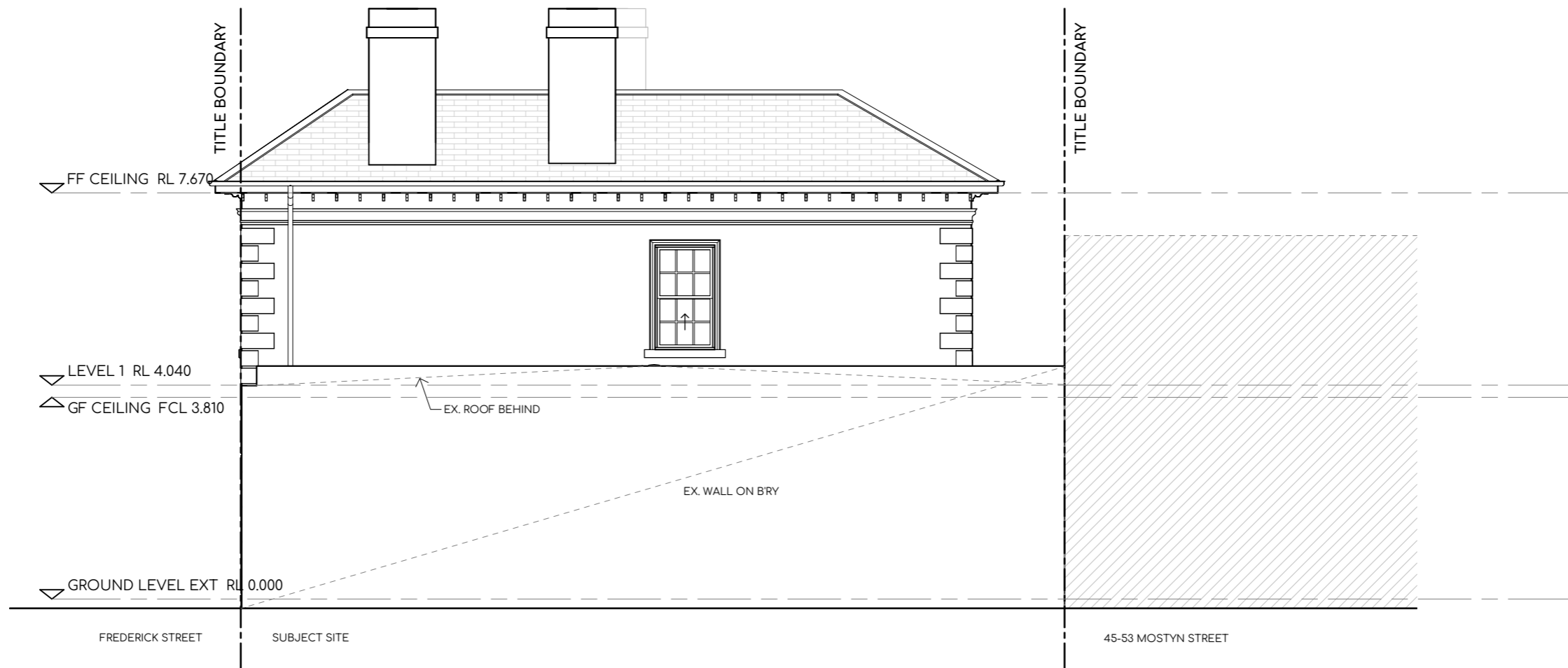

1 TP PROPOSED NORTH ELEVATION
 TP-A1.01 SCALE 1:100

wexhaus

477 COLLINS STREET
 Melbourne VIC 3003
 www.wexhaus.studio
 (03) 9969 5586
 ABN 20 635 317 270
 ARBV 18364

- NOTES**
 All Works Shall Conform To The Specifications And Other Relevant Drawings. Figured Dimensions Shall Take Precedence Over Scaled Drawings. Check All Dimensions On Site Prior To Works.
- Rls Indicated Are Finished Levels (F's) At The Australian Height Datum (Ahd)
 - Plan Dimensions Are To Be Taken Horizontally. Elevation Details To Be Taken Vertically.
 - For Dimensional Set Out Of Walls, Columns Etc. Refer To Dimensional Set Out Plans
 - All Dimensions Are From C-line Of Studwall And Steel Columns To Grids And From Face Of Fc Cladding, Block Walls Or Plasterboard Face To C-line Of Grid
 - Refer To Engineer For All Structural, Civil And Hydraulic Details
 - This Drawing Is To Be Read In Conjunction With Schedules And Specifications
 - All Works To Comply With Australian Standards, Current Local By-laws And Bca
 - Builder/contractors To Notify The Architect Of Discrepancies
 - Timber Framing To Comply With As1684 (Residential Timber Construction Code)

ISSUED FOR:
CONTRACT DOCUMENTATION
 Rev.

NOT FOR CONSTRUCTION

THIS DRAWING IS PROTECTED BY COPYRIGHT AND REMAINS THE PROPERTY OF THIS OFFICE



DRAWING **PROPOSED ELEVATIONS**

PROJECT 2403_BROOKS
 57 MOSTYN STREET, CASTLEMAINE, VIC 3450
 JOB REF. 2403
 DRAWN BY YZ
 STAGE CONTRACT DOCUMENTATION
 REVISION

DWG NO. **TP-A2.03**
 DATE 2024 OCT
 SCALE 1:100@A3



1 TP PROPOSED EAST ELEVATION
 TP-A1.01 SCALE 1:100

wexhaus

477 COLLINS STREET
 Melbourne VIC 3003
 www.wexhaus.studio
 (03) 9969 5586
 ABN 20 635 317 270
 ARBV 18364

- NOTES**
 All Works Shall Conform To The Specifications And Other Relevant Drawings. Figured Dimensions Shall Take Precedence Over Scaled Drawings. Check All Dimensions On Site Prior To Works.
- Rls Indicated Are Finished Levels (F's) At The Australian Height Datum (Ahd)
 - Plan Dimensions Are To Be Taken Horizontally. Elevation Details To Be Taken Vertically.
 - For Dimensional Set Out Of Walls, Columns Etc. Refer To Dimensional Set Out Plans
 - All Dimensions Are From C-line Of Studwall And Steel Columns To Grids And From Face Of Fc Cladding, Block Walls Or Plasterboard Face To C-line Of Grid
 - Refer To Engineer For All Structural, Civil And Hydraulic Details
 - This Drawing Is To Be Read In Conjunction With Schedules And Specifications
 - All Works To Comply With Australian Standards, Current Local By-laws And Bca
 - Builder/contractors To Notify The Architect Of Discrepancies
 - Timber Framing To Comply With As1684 (Residential Timber Construction Code)

ISSUED FOR:
CONTRACT DOCUMENTATION
 Rev.

NOT FOR CONSTRUCTION

THIS DRAWING IS PROTECTED BY COPYRIGHT AND REMAINS THE PROPERTY OF THIS OFFICE



DRAWING **PROPOSED ELEVATIONS**

PROJECT 2403_BROOKS
 57 MOSTYN STREET, CASTLEMAINE, VIC 3450
 JOB REF. 2403
 DRAWN BY YZ
 STAGE CONTRACT DOCUMENTATION
 REVISION

DWG NO. **TP-A2.04**
 DATE 2024 OCT
 SCALE 1:100@A3



TP PROPOSED SOUTH ELEVATION - FENCE
SCALE 1:50

wexhaus

477 COLLINS STREET
Melbourne VIC 3003
www.wexhaus.studio
(03) 9969 5586
ABN 20 635 317 270
ARBV 18364

- NOTES**
All Works Shall Conform To The Specifications And Other Relevant Drawings. Figured Dimensions Shall Take Precedence Over Scaled Drawings. Check All Dimensions On Site Prior To Works.
- Rls Indicated Are Finished Levels (F's) At The Australian Height Datum (Ahd)
 - Plan Dimensions Are To Be Taken Horizontally. Elevation Details To Be Taken Vertically.
 - For Dimensional Set Out Of Walls, Columns Etc. Refer To Dimensional Set Out Plans
 - All Dimensions Are From C-line Of Studwall And Steel Columns To Grids And From Face Of Fc Cladding, Block Walls Or Plasterboard Face To C-line Of Grid
 - Refer To Engineer For All Structural, Civil And Hydraulic Details
 - This Drawing Is To Be Read In Conjunction With Schedules And Specifications
 - All Works To Comply With Australian Standards, Current Local By-laws And Bca
 - Builder/contractors To Notify The Architect Of Discrepancies
 - Timber Framing To Comply With As1684 (Residential Timber Construction Code)

ISSUED FOR:
CONTRACT DOCUMENTATION
Rev.

NOT FOR CONSTRUCTION

THIS DRAWING IS PROTECTED BY COPYRIGHT AND REMAINS THE PROPERTY OF THIS OFFICE



DRAWING **PROPOSED ELEVATIONS - FENCE**

PROJECT 2403_BROOKS
57 MOSTYN STREET, CASTLEMAINE, VIC 3450
JOB REF. 2403
DRAWN BY YZ
STAGE CONTRACT DOCUMENTATION
REVISION

DWG NO. **TP-A2.05**
DATE 2024 OCT
SCALE 1:50@A3

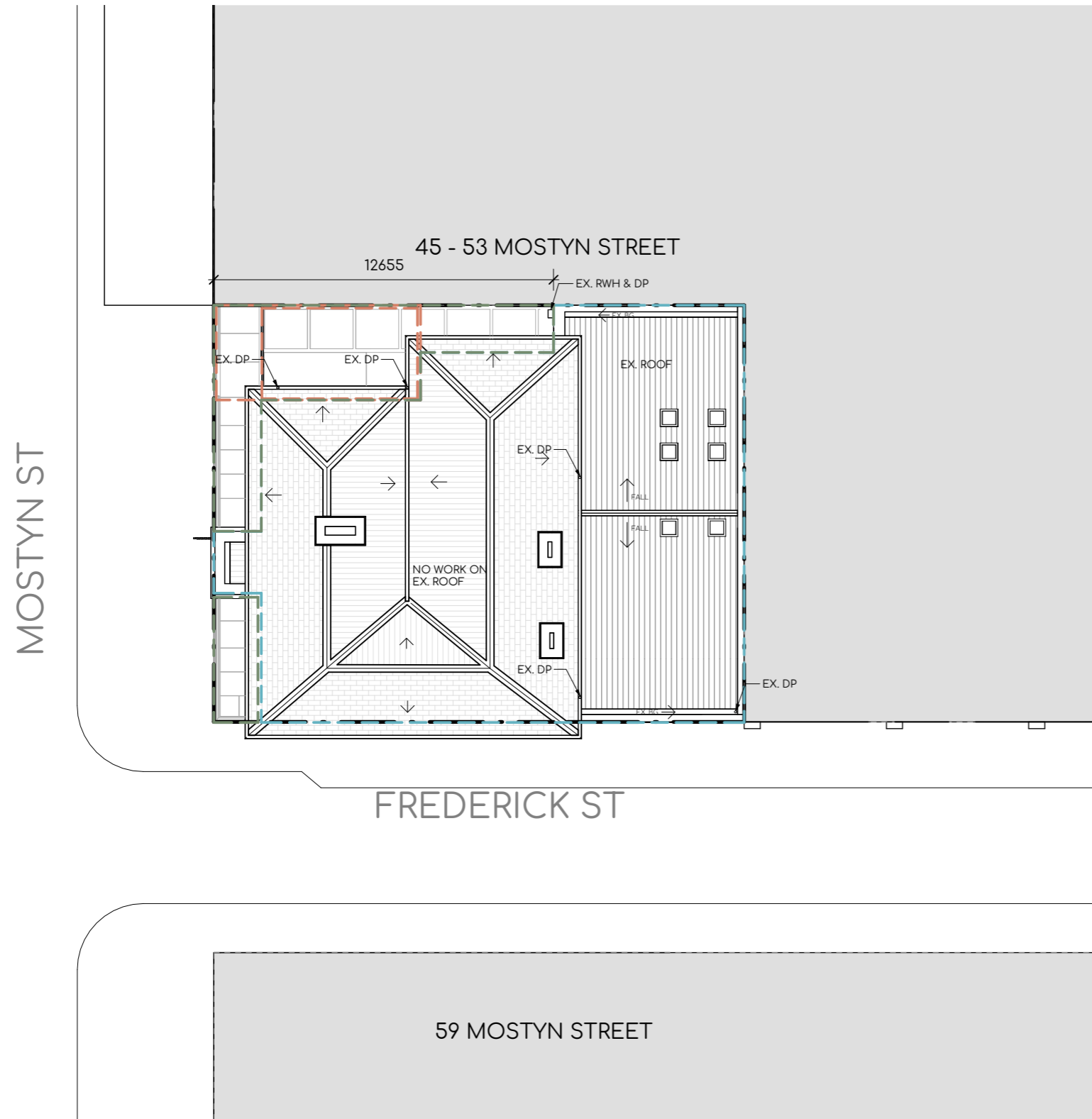

GARDEN AREA PLAN LEGEND

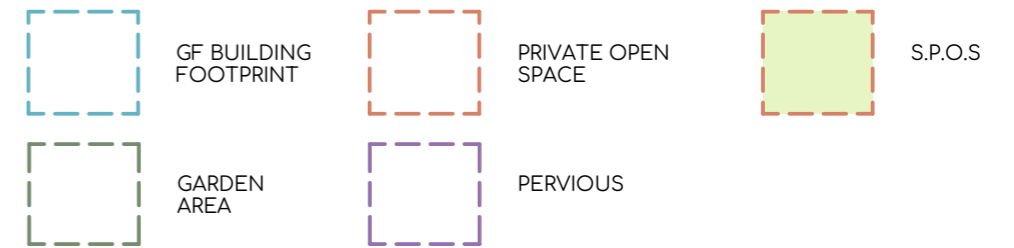

AREA	Area m ²	% of Area	
SITE	307	100%	
EXISTING SITE COVERAGE	254.1	82.8%	
EXISTING GARDEN AREA	52.9	17.2%	
PROPOSED			
o. GF BUILDING FOOTPRINT	254.1	82.8%	SAME AS EXISTING
TOTAL SITE COVERAGE	254.1	82.8%	

AREA	Area m ²	% of Area	
PRIVATE OPEN SPACE	27.2	8.9%	SAME AS EXISTING
S.P.O.S	20.9	6.8%	
PROPOSED GARDEN AREA*	52.9	17.2%	

wexhaus

477 COLLINS STREET
Melbourne VIC 3003
www.wexhaus.studio
(03) 9969 5586
ABN 20 635 317 270
ARBV 18364

- NOTES**
All Works Shall Conform To The Specifications And Other Relevant Drawings. Figured Dimensions Shall Take Precedence Over Scaled Drawings. Check All Dimensions On Site Prior To Works.
- R's Indicated Are Finished Levels (F's) At The Australian Height Datum (Ahd)
 - Plan Dimensions Are To Be Taken Horizontally. Elevation Details To Be Taken Vertically.
 - For Dimensional Set Out Of Walls, Columns Etc, Refer To Dimensional Set Out Plans
 - All Dimensions Are From C-line Of Studwall And Steel Columns To Grids And From Face Of Fc Cladding, Block Walls Or Plasterboard Face To C-line Of Grid
 - Refer To Engineer For All Structural, Civil And Hydraulic Details
 - This Drawing Is To Be Read In Conjunction With Schedules And Specifications
 - All Works To Comply With Australian Standards, Current Local By-laws And Bca
 - Builder/contractors To Notify The Architect Of Discrepancies
 - Timber Framing To Comply With As1684 (Residential Timber Construction Code)

ISSUED FOR:
CONTRACT DOCUMENTATION
Rev.

NOT FOR CONSTRUCTION

THIS DRAWING IS PROTECTED BY COPYRIGHT AND REMAINS THE PROPERTY OF THIS OFFICE



DRAWING **PERMEABILITY AND SITE COVERAGE PLAN**

PROJECT 2403_BROOKS
57 MOSTYN STREET, CASTLEMAINE, VIC 3450
JOB REF. 2403
DRAWN BY YZ
STAGE CONTRACT DOCUMENTATION
REVISION



DWG NO. **TP-A3.01**
DATE 2024 OCT
SCALE 1:200@A3

TITLE BOUNDARY

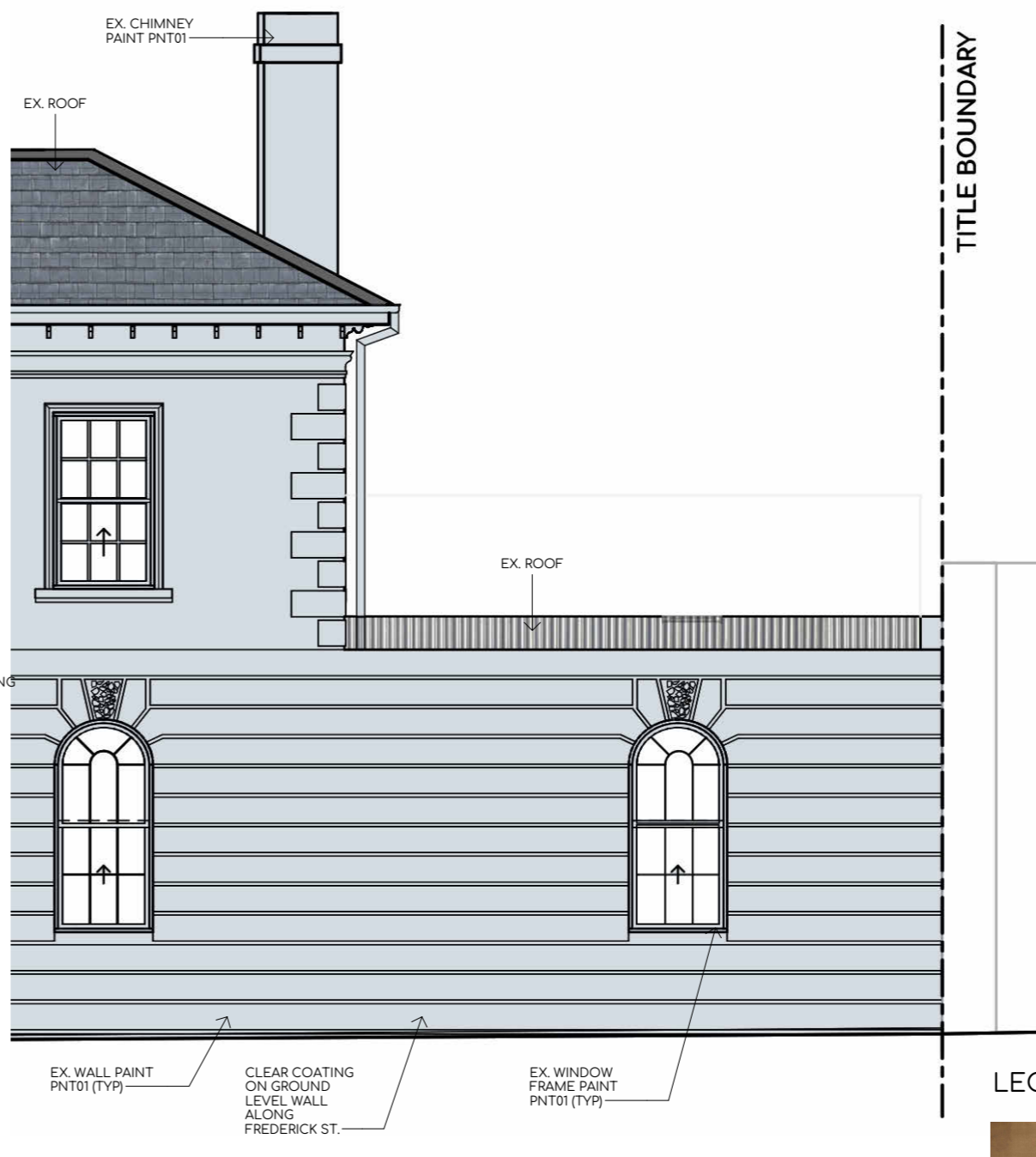
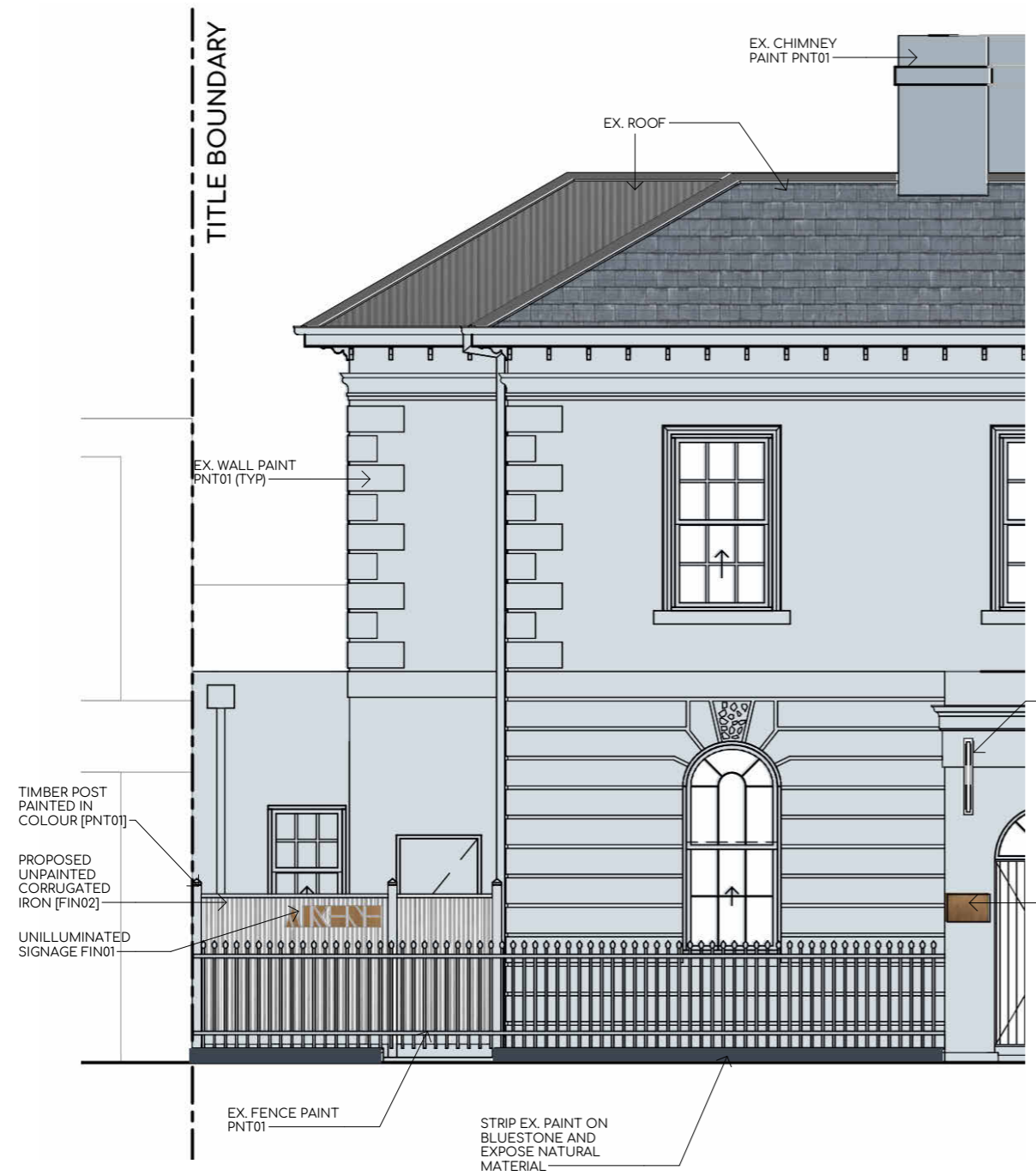
TITLE BOUNDARY

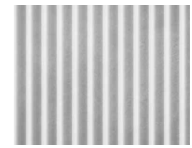

LEGEND

		
FIN01 BRASS	FIN02 UNPAINTED CORRUGATED IRON	PNT01 GREY BLUE PAINT COLOUR - DULUX PRE SCHOOL QUARTER

wexhaus

477 COLLINS STREET
Melbourne VIC 3003
www.wexhaus.studio
(03) 9969 5586
ABN 20 635 317 270
ARBV 18364

NOTES
 All Works Shall Conform To The Specifications And Other Relevant Drawings. Figured Dimensions Shall Take Precedence Over Scaled Drawings. Check All Dimensions On Site Prior To Works.

- R's Indicated Are Finished Levels (F's) At The Australian Height Datum (Ahd)
- Plan Dimensions Are To Be Taken Horizontally. Elevation Details To Be Taken Vertically.
- For Dimensional Set Out Of Walls, Columns Etc. Refer To Dimensional Set Out Plans
- All Dimensions Are From C-line Of Studwall And Steel Columns To Grids And From Face Of Fc Cladding, Block Walls Or Plasterboard Face To C-line Of Grid
- Refer To Engineer For All Structural, Civil And Hydraulic Details
- This Drawing Is To Be Read In Conjunction With Schedules And Specifications
- All Works To Comply With Australian Standards, Current Local By-laws And Bca
- Builder/contractors To Notify The Architect Of Discrepancies
- Timber Framing To Comply With As1684 (Residential Timber Construction Code)

ISSUED FOR:
CONTRACT DOCUMENTATION
Rev.

NOT FOR CONSTRUCTION

THIS DRAWING IS PROTECTED BY COPYRIGHT AND REMAINS THE PROPERTY OF THIS OFFICE

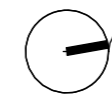

DRAWING	MATERIALS SCHEDULE
PROJECT	2403_BROOKS 57 MOSTYN STREET, CASTLEMAINE, VIC 3450
JOB REF.	2403
DRAWN BY	YZ
STAGE	CONTRACT DOCUMENTATION
REVISION	

DWG NO.	TP-A4.01
DATE	2024 OCT
SCALE	1:100@A3



wexhaus

477 COLLINS STREET
Melbourne VIC 3003
www.wexhaus.studio
(03) 9969 5586
ABN 20 635 317 270
ARBV 18364

NOTES

All Works Shall Conform To The Specifications And Other Relevant Drawings. Figured Dimensions Shall Take Precedence Over Scaled Drawings. Check All Dimensions On Site Prior To Works.

- R's Indicated Are Finished Levels (F's) At The Australian Height Datum (Ahd)
- Plan Dimensions Are To Be Taken Horizontally. Elevation Details To Be Taken Vertically.
- For Dimensional Set Out Of Walls, Columns Etc. Refer To Dimensional Set Out Plans
- All Dimensions Are From C-line Of Studwall And Steel Columns To Grids And From Face Of Fc Cladding, Block Walls Or Plasterboard Face To C-line Of Grid
- Refer To Engineer For All Structural, Civil And Hydraulic Details
- This Drawing Is To Be Read In Conjunction With Schedules And Specifications
- All Works To Comply With Australian Standards, Current Local By-laws And Bca
- Builder/contractors To Notify The Architect Of Discrepancies
- Timber Framing To Comply With As1684 (Residential Timber Construction Code)

ISSUED FOR:

CONTRACT DOCUMENTATION

Rev.

NOT FOR CONSTRUCTION

THIS DRAWING IS PROTECTED BY COPYRIGHT AND REMAINS THE PROPERTY OF THIS OFFICE



DRAWING 3D VIEWS

PROJECT 2403_BROOKS
57 MOSTYN STREET, CASTLEMAINE, VIC 3450
JOB REF. 2403
DRAWN BY YZ
STAGE CONTRACT DOCUMENTATION
REVISION

DWG NO. **TP-A5.01**
DATE 2024 OCT
SCALE @A3



wexhaus

477 COLLINS STREET
Melbourne VIC 3003
www.wexhaus.studio
(03) 9969 5586
ABN 20 635 317 270
ARBV 18364

- NOTES**
All Works Shall Conform To The Specifications And Other Relevant Drawings. Figured Dimensions Shall Take Precedence Over Scaled Drawings. Check All Dimensions On Site Prior To Works.
- R's Indicated Are Finished Levels (F's) At The Australian Height Datum (Ahd)
 - Plan Dimensions Are To Be Taken Horizontally. Elevation Details To Be Taken Vertically.
 - For Dimensional Set Out Of Walls, Columns Etc, Refer To Dimensional Set Out Plans
 - All Dimensions Are From C-line Of Studwall And Steel Columns To Grids And From Face Of Fc Cladding, Block Walls Or Plasterboard Face To C-line Of Grid
 - Refer To Engineer For All Structural, Civil And Hydraulic Details
 - This Drawing Is To Be Read In Conjunction With Schedules And Specifications
 - All Works To Comply With Australian Standards, Current Local By-laws And Bca
 - Builder/contractors To Notify The Architect Of Discrepancies
 - Timber Framing To Comply With As1684 (Residential Timber Construction Code)

ISSUED FOR:
CONTRACT DOCUMENTATION
Rev.

NOT FOR CONSTRUCTION

THIS DRAWING IS PROTECTED BY COPYRIGHT AND REMAINS THE PROPERTY OF THIS OFFICE



DRAWING **3D VIEWS**

PROJECT 2403_BROOKS
57 MOSTYN STREET, CASTLEMAINE, VIC 3450
JOB REF. 2403
DRAWN BY YZ
STAGE CONTRACT DOCUMENTATION
REVISION

DWG NO. **TP-A5.02**
DATE 2024 OCT
SCALE @A3



wexhaus

477 COLLINS STREET
Melbourne VIC 3003
www.wexhaus.studio
(03) 9969 5586
ABN 20 635 317 270
ARBV 18364

NOTES
All Works Shall Conform To The Specifications And Other Relevant Drawings. Figured Dimensions Shall Take Precedence Over Scaled Drawings. Check All Dimensions On Site Prior To Works.

- R's Indicated Are Finished Levels (F's) At The Australian Height Datum (Ahd)
- Plan Dimensions Are To Be Taken Horizontally. Elevation Details To Be Taken Vertically.
- For Dimensional Set Out Of Walls, Columns Etc. Refer To Dimensional Set Out Plans
- All Dimensions Are From C-line Of Studwall And Steel Columns To Grids And From Face Of Fc Cladding, Block Walls Or Plasterboard Face To C-line Of Grid
- Refer To Engineer For All Structural, Civil And Hydraulic Details
- This Drawing Is To Be Read In Conjunction With Schedules And Specifications
- All Works To Comply With Australian Standards, Current Local By-laws And Bca
- Builder/contractors To Notify The Architect Of Discrepancies
- Timber Framing To Comply With As1684 (Residential Timber Construction Code)

ISSUED FOR:
CONTRACT DOCUMENTATION
Rev.

NOT FOR CONSTRUCTION

THIS DRAWING IS PROTECTED BY COPYRIGHT AND REMAINS THE PROPERTY OF THIS OFFICE



DRAWING **3D VIEWS**

PROJECT 2403_BROOKS
57 MOSTYN STREET, CASTLEMAINE, VIC 3450
JOB REF. 2403
DRAWN BY YZ
STAGE CONTRACT DOCUMENTATION
REVISION

DWG NO. **TP-A5.03**
DATE 2024 OCT
SCALE @A3



wexhaus

477 COLLINS STREET
Melbourne VIC 3003
www.wexhaus.studio
(03) 9969 5586
ABN 20 635 317 270
ARBV 18364

NOTES

All Works Shall Conform To The Specifications And Other Relevant Drawings. Figured Dimensions Shall Take Precedence Over Scaled Drawings. Check All Dimensions On Site Prior To Works.

- R's Indicated Are Finished Levels (F's) At The Australian Height Datum (Ahd)
- Plan Dimensions Are To Be Taken Horizontally. Elevation Details To Be Taken Vertically.
- For Dimensional Set Out Of Walls, Columns Etc. Refer To Dimensional Set Out Plans
- All Dimensions Are From C-line Of Studwall And Steel Columns To Grids And From Face Of Fc Cladding, Block Walls Or Plasterboard Face To C-line Of Grid
- Refer To Engineer For All Structural, Civil And Hydraulic Details
- This Drawing Is To Be Read In Conjunction With Schedules And Specifications
- All Works To Comply With Australian Standards, Current Local By-laws And Bca
- Builder/contractors To Notify The Architect Of Discrepancies
- Timber Framing To Comply With As1684 (Residential Timber Construction Code)

ISSUED FOR:

CONTRACT DOCUMENTATION

Rev.

NOT FOR CONSTRUCTION

THIS DRAWING IS PROTECTED BY COPYRIGHT AND REMAINS THE PROPERTY OF THIS OFFICE



DRAWING **3D VIEWS**

PROJECT 2403_BROOKS
57 MOSTYN STREET, CASTLEMAINE, VIC 3450
JOB REF. 2403
DRAWN BY YZ
STAGE CONTRACT DOCUMENTATION
REVISION

DWG NO. **TP-A5.04**
DATE 2024 OCT
SCALE @A3



wexhaus

477 COLLINS STREET
Melbourne VIC 3003
www.wexhaus.studio
(03) 9969 5586
ABN 20 635 317 270
ARBV 18364

NOTES

All Works Shall Conform To The Specifications And Other Relevant Drawings. Figured Dimensions Shall Take Precedence Over Scaled Drawings. Check All Dimensions On Site Prior To Works.

- R's Indicated Are Finished Levels (F's) At The Australian Height Datum (Ahd)
- Plan Dimensions Are To Be Taken Horizontally. Elevation Details To Be Taken Vertically.
- For Dimensional Set Out Of Walls, Columns Etc. Refer To Dimensional Set Out Plans
- All Dimensions Are From C-line Of Studwall And Steel Columns To Grids And From Face Of Fc Cladding, Block Walls Or Plasterboard Face To C-line Of Grid
- Refer To Engineer For All Structural, Civil And Hydraulic Details
- This Drawing Is To Be Read In Conjunction With Schedules And Specifications
- All Works To Comply With Australian Standards, Current Local By-laws And Bca
- Builder/contractors To Notify The Architect Of Discrepancies
- Timber Framing To Comply With As1684 (Residential Timber Construction Code)

ISSUED FOR:
CONTRACT DOCUMENTATION

Rev.

NOT FOR CONSTRUCTION

THIS DRAWING IS PROTECTED BY COPYRIGHT AND REMAINS THE PROPERTY OF THIS OFFICE



DRAWING **3D VIEWS**

PROJECT 2403_BROOKS
57 MOSTYN STREET, CASTLEMAINE, VIC 3450
JOB REF. 2403
DRAWN BY YZ
STAGE CONTRACT DOCUMENTATION
REVISION

DWG NO. **TP-A5.05**
DATE 2024 OCT
SCALE @A3