

SITE PLAN
SCALE 1 : 100

FINISHES SCHEDULE

Code	Finish	Description	Supplier
BP	Sawn Bluestone Paving	Material: Sawn bluestone paving, 30mm thick Format: 600 x 1200mm, stretcher bond pattern Installation method: lay on mortar bed over reinforced concrete slabs, Ardex colour grout	TBC
TP	Travertine Paving	Material: 'Scala' cross-cut Travertine paving, 15mm thick Format: 600 x 1200mm, stretcher bond pattern Installation method: lay on mortar bed over reinforced concrete slabs, Ardex colour grout	Eco Outdoor www.ecooutdoor.com.au (03) 9427 9100
CP	Cobblestone Paving	Material: 'Tasman Grey' 30mm thick grey granite setts, split-face sides, flamed top surface Format: 100 x 100mm, stretcher bond pattern Installation method: lay on mortar bed over reinforced concrete slabs, Ardex colour grout	Eco Outdoor www.ecooutdoor.com.au (03) 9427 9100
LN	Lawn	Lawn variety: 'Rhizomatous Tall Fescue' instant turf Installation method: lay on 100mm layer of Brown Turf Sand, graded and compacted	Strathayr Instant Lawn www.strathayr.com.au Phone: (03) 5735 4122
MC	Metal Cladding	Material: 6-10mm thick aluminum panels Finish: Dulux Electro 'Dark Bronze' powder coating	TBC

PLANTING SCHEDULE

Symbol	Plant	Common Name	Pot Size	Quantity	Planted Height	Planted Width	Maintained Height	Maintained Width
A1	Acer palmatum 'Atropurpureum'	Burgundy-Leaf Japanese Maple	150lt	01	2.50m	1.50m	5.00m	5.00m
A2	Aspidistra elatior	Cast Iron Plant	25cm	02	0.40m	0.30m	0.60m	0.70m
B1	Buxus japonica - Ball Topiaries	Japanese Box	40cm	09	0.50m	0.50m	0.80m	0.80m
B2	Buxus japonica - Dome Topiaries	Japanese Box	50cm	19	0.40m	0.60m	0.60m	1.00m
C1	Cissus striata	Ivy of Uruguay	25cm	09	0.50m	0.50m	2.50m	1.50m
D1	Daphne odora x bholua 'Perfume Princess'	Sweet Daphne	20cm	55	0.20m	0.20m	0.50m	0.70m
D2	Dichondra argentea 'Silver Falls'	Silver Nickel Vine	10cm	20	0.10m	0.15m	0.20m	0.90m
D3	Dichondra repens	Kidney Weed	8cm	100	0.05m	0.10m	0.10m	0.30m
E1	Elletaria cardamomum	Green Cardamom	20cm	20	0.20m	0.20m	0.60m	0.80m
G1	Gardenia augusta 'Aimee Yoshiba'	Medium Gardenia	25cm	26	0.30m	0.30m	0.70m	0.80m
H1	Hydrangea arborescens 'Annabelle'	Smooth Hydrangea	25cm	28	0.30m	0.30m	0.80m	1.00m
H2	Hydrangea quercifolia 'Munchkin'	Dwarf Oak Leaf Hydrangea	25cm	15	0.30m	0.30m	1.00m	1.20m
L1	Laurus nobilis 'Mila's Choice'	Bay Tree, Select Form	50cm	17	1.80m	0.60m	3.00m	1.50m
L2	Ligularia reniformis	Tractor Seat Plant	20cm	63	0.20m	0.20m	0.50m	0.70m
M1	Magnolia grandiflora 'Teddy Bear'	Compact Bull Bay Magnolia	50cm	14	2.00m	0.70m	5.00m	3.00m
O1	Ophiopogon jaburan	Giant Mondo Grass	15cm	09	0.15m	0.15m	0.30m	0.30m
P1	Parthenocissus tricuspidata 'Lowi'	Dwarf Boston Ivy	15cm	21	0.15m	0.15m	2.00m	2.00m
P2	Pittosporum tobira 'Miss Muffett'	Dwarf Pittosporum	20cm	41	0.20m	0.20m	0.50m	0.60m
P3	Pistacia orientalis 'digitata' - Tree Pergola	Oriental Plane	200lt	03	3.00m	1.50m	4.00m	5.00m
R1	Rhapiolepis indica 'Spring Pear'	Compact White Indian Hawthorn	20cm	24	0.20m	0.20m	0.50m	0.70m
R2	Rosmarinus officinalis 'Blue Lagoon'	Trailing Rosemary	17cm	20	0.20m	0.20m	0.40m	0.70m
S1	Scleranthus biflorus	Cushion Bush	15cm	60	0.05m	0.10m	0.10m	0.40m
T1	Trachelospermum asiaticum	Groundcover Star Jasmine	17cm	109	0.20m	0.20m	0.40m	0.80m
V1	Viburnum odoratissimum 'Dense Fence'	Sweet Viburnum	50cm	21	1.20m	0.80m	2.00m	1.20m
V2	Vitis coignetiae	Crimson Glory Vine	25cm	003	0.60m	0.30m	3.00m	6.00m

Jack Merlo
Design & Landscape
332A Toorak Road
South Yarra Victoria
3141 Australia
+61 3 9866 5550
info@jackmerlo.com
www.jackmerlo.com

CONDITIONS OF USE
This document may only be used as permitted by the terms of the Consultancy Agreement and for the purposes and stages of the Project for which it has been prepared and delivered by Jack Merlo; and by authorised persons who agree to these conditions.
Subject only to the Consultancy Agreement:
1. This document and all intellectual property rights in it remain the property of Jack Merlo and may not be changed, used, reproduced, provided or disclosed by or to any person without the written consent of Jack Merlo, and only then with clear identification of Jack Merlo as author and owner of all changes made.
2. Each user must:
(a) Not scale any drawing, use figured dimensions only and verify all dimensions;
(b) Only use this document in conjunction with all other relevant Project documents, specifications and information from any person;
(c) Where this document is issued in electronic form, make all appropriate electronic data, systems and document checks and comply with all third party proprietary software requirements;
(d) Properly form their own opinions as to the correctness and sufficiency of the document for their purposes and notify Jack Merlo immediately upon becoming aware of any issues;
3. To the maximum extent permitted by law, all conditions and warranties concerning this document are expressly excluded and each user accepts fully and will appropriately insure for all risks and releases and indemnifies Jack Merlo from and against all claims, liabilities, losses, costs and expenses arising out of or in connection with any use, reliance upon, reproduction or disclosure of or charge to this document.

PROJECT TITLE
60 St Vincent Place North, Albert Park
CLIENT
Mr L. & Mrs B. Morrison
SCALE 1:100, A1

DRAWING TITLE
Landscape Plan - Ground Level
PROJECT NUMBER
23.046
DRAWING STATUS
TP01
DATE
11.12.23
REVISION
B
Figured dimensions take precedence to scale readings. Verify all dimensions on site. Report any discrepancies to Jack Merlo Office for decision before proceeding with the work.

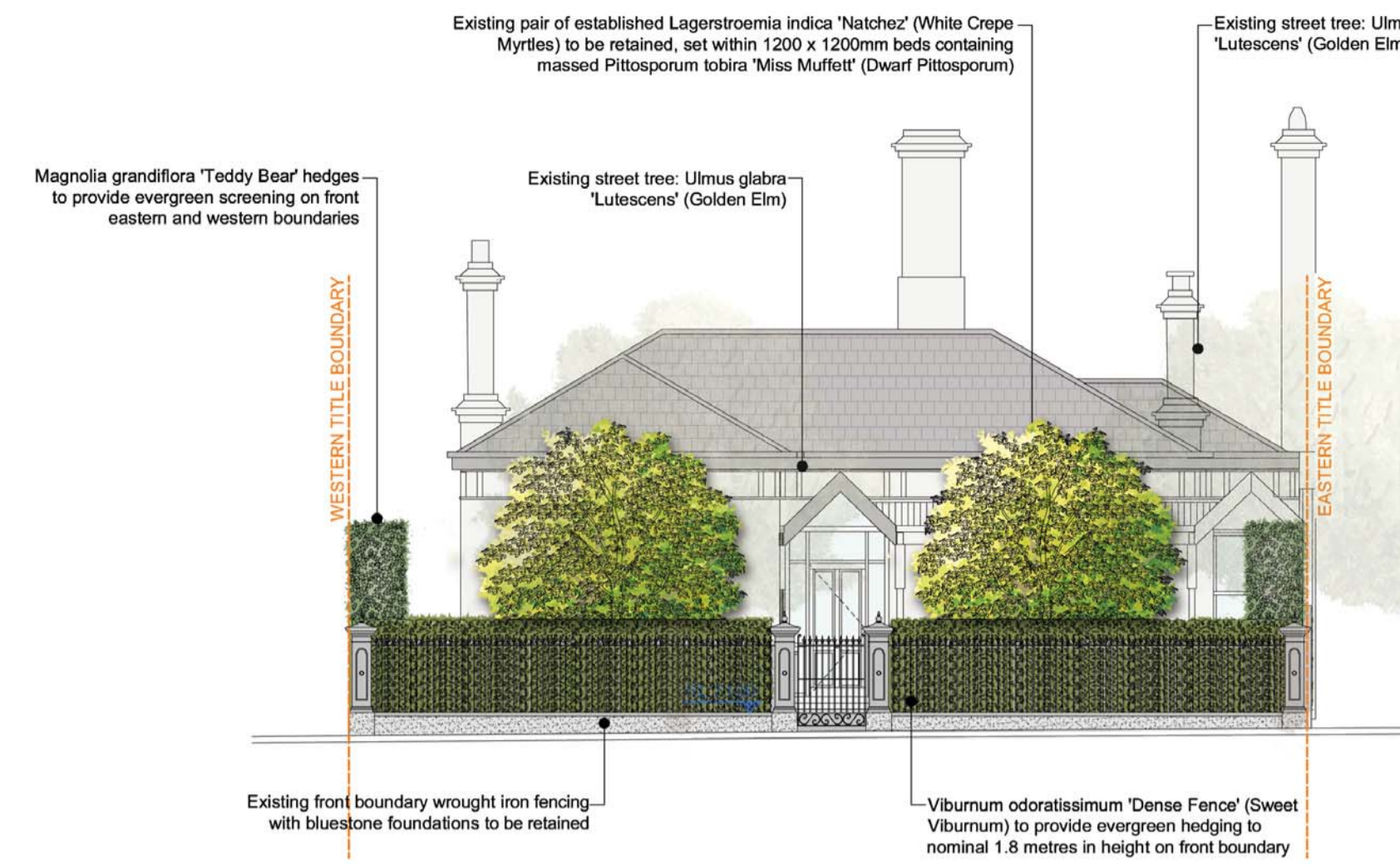

SOUTHERN BOUNDARY ELEVATION
(ST VINCENT PLACE NORTH FRONTAGE)
SCALE 1 : 100

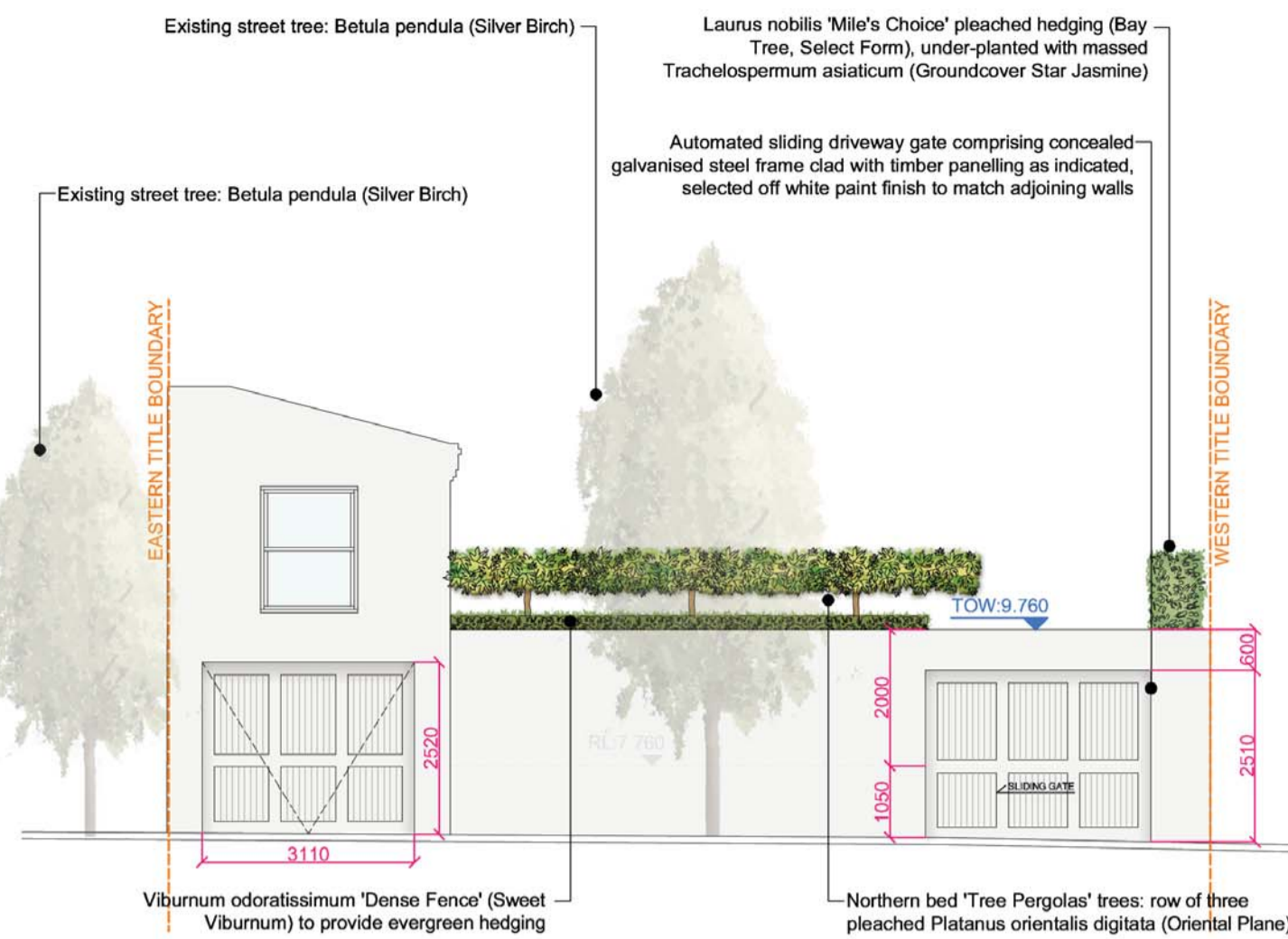

NORTHERN BOUNDARY ELEVATION
(DRAPER STREET FRONTAGE)
SCALE 1 : 100

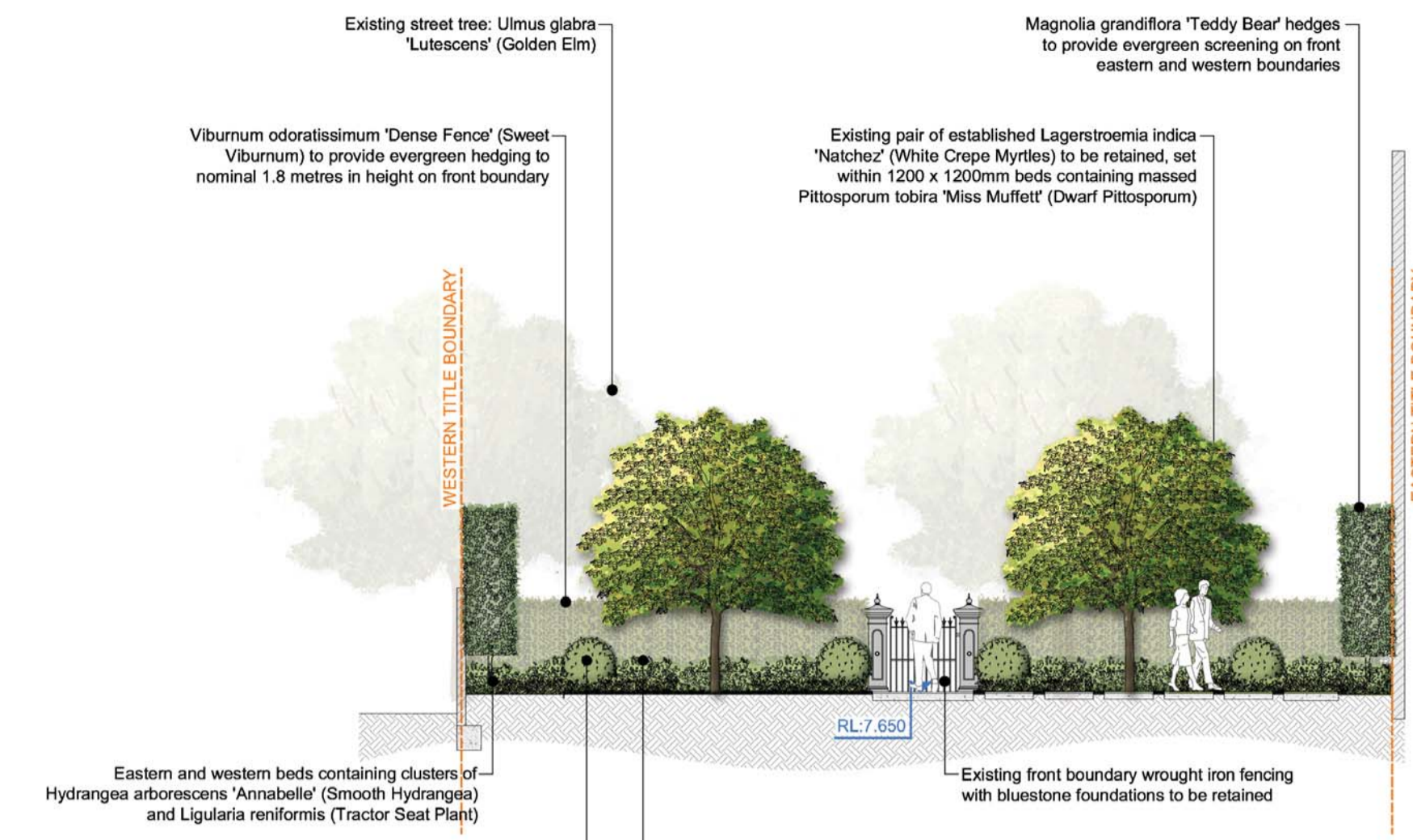

SECTION A
(FRONT GARDEN TO SOUTH)
SCALE 1 : 100

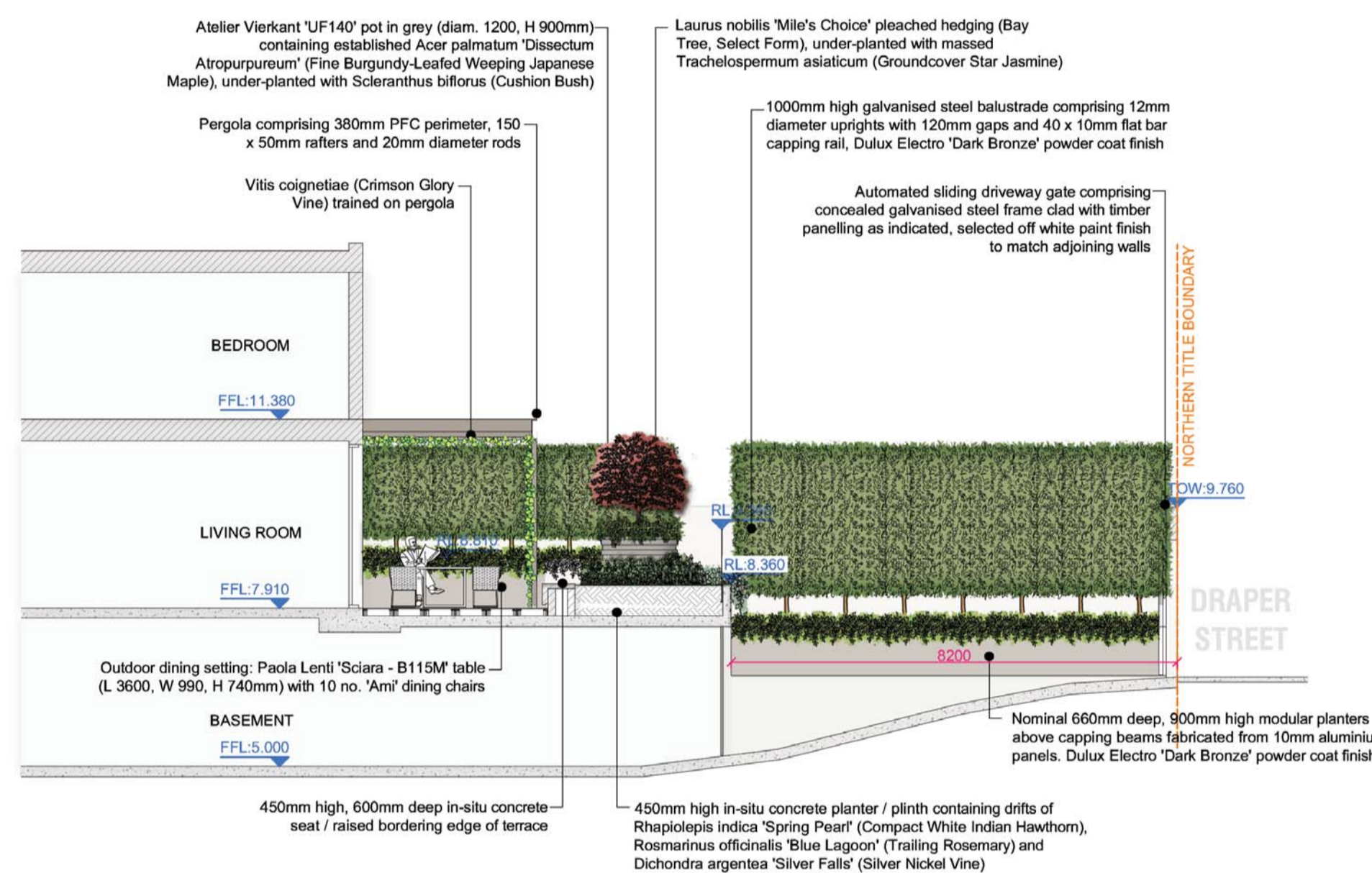

SECTION B
(BASEMENT RAMP AND REAR TERRACE TO WEST)
SCALE 1 : 100

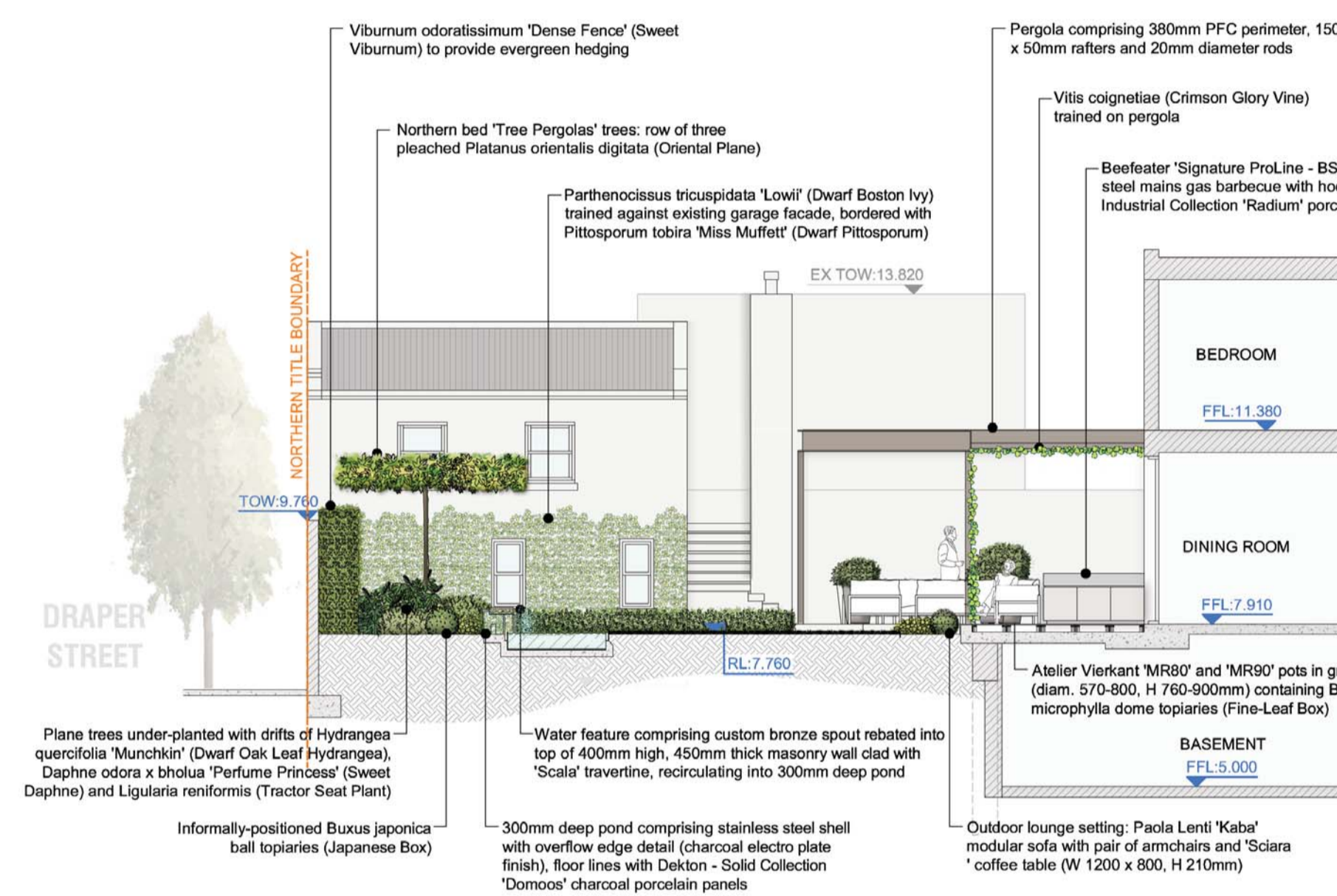

SECTION C
(REAR GARDEN TO EAST)
SCALE 1 : 100

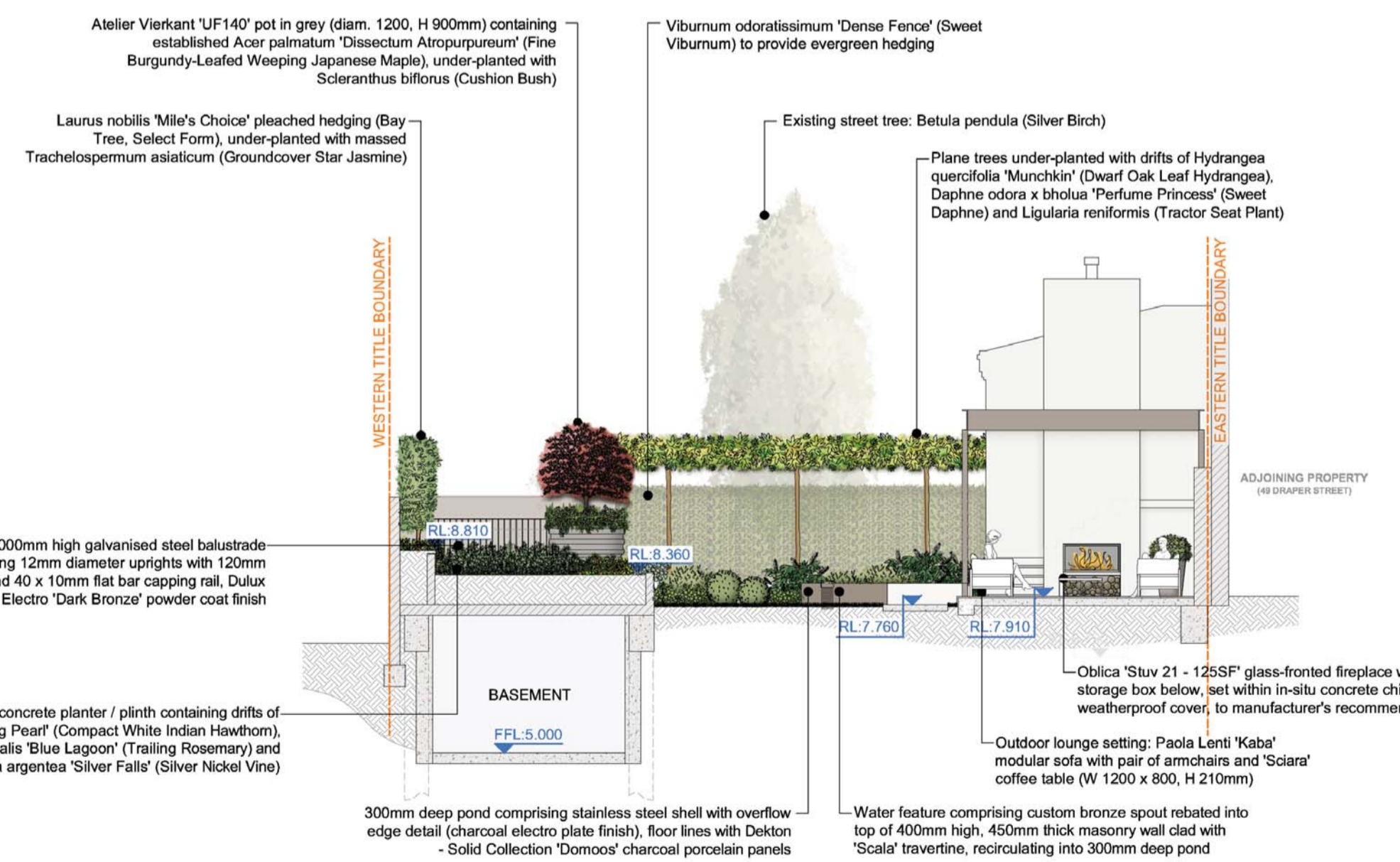

SECTION D
(BASEMENT RAMP, REAR LAWN AND TERRACE TO NORTH)
SCALE 1 : 100

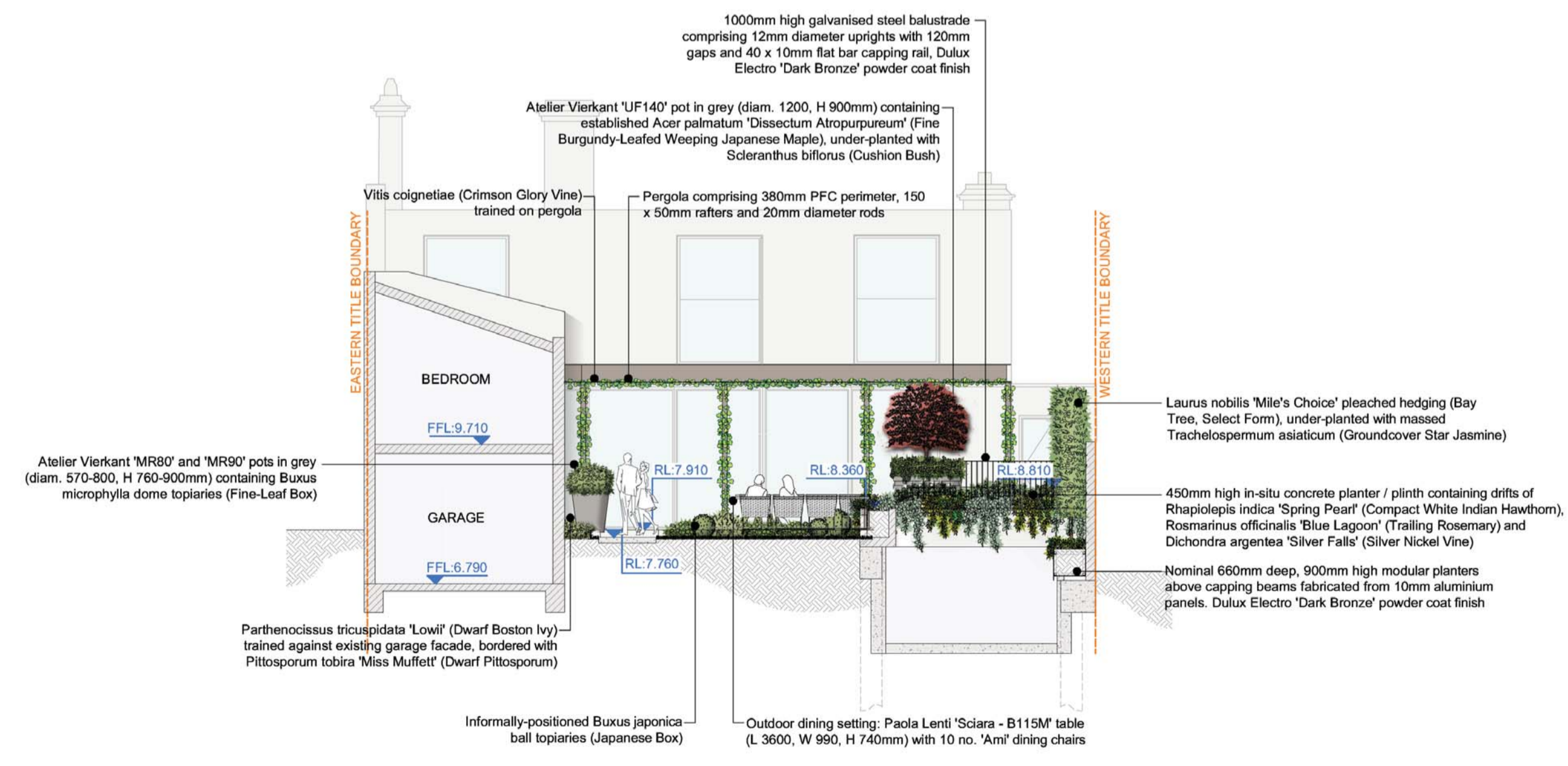

SECTION E
(REAR GARDEN AND BASEMENT RAMP TO SOUTH)
SCALE 1 : 100

Jack Merlo
Design & Landscape

332A Toorak Road
South Yarra Victoria
3141 Australia

+61 3 9866 5550
info@jackmerlo.com
www.jackmerlo.com

CONDITIONS OF USE

- This document may only be used as permitted by the terms of the Consultancy Agreement and for the purposes and stages of the Project for which it has been prepared and delivered by Jack Merlo; and by authorised persons who agree to these conditions.
- Subject only to the Consultancy Agreement:
1. This document and all intellectual property rights in it remain the property of Jack Merlo and may not be changed, used, reproduced, provided or disclosed by or to any person without the written consent of Jack Merlo, and only then with clear identification of Jack Merlo as author and owner of all changes made.
 2. Each user must:
 - (a) Not scale any drawing, use figured dimensions only and verify all dimensions;
 - (b) Only use this document in conjunction with all other relevant Project documents, specifications and information from any person;
 - (c) Where this document is issued in electronic form, make all appropriate electronic data, systems and document checks and comply with all third party proprietary software requirements;
 - (d) Properly form their own opinions as to the correctness and sufficiency of the document for their purposes and notify Jack Merlo immediately upon becoming aware of any issues;
 3. To the maximum extent permitted by law, all conditions and warranties concerning this document are expressly excluded and each user accepts fully and appropriately inure for all risks and releases and indemnifies Jack Merlo from and against all claims, liabilities, costs, losses and expenses arising out of or in connection with any use, reliance upon, reproduction or disclosure of or change to this document.

PROJECT TITLE

60 St Vincent Place North, Albert Park

CLIENT

Mr L. & Mrs B. Morrison

SCALE 1:100, A1

DRAWING TITLE

Landscape Sectional Elevations

PROJECT NUMBER	DRAWING STATUS	DATE	REVISION
23.046	TP02	11.12.23	B

Figured dimensions take precedence to scale readings. Verify all dimensions on site. Report any discrepancies to Jack Merlo Office for decision before proceedings with the work.



- 01 'Scala' Vein-Cut Travertine
- 02 Stepping Stones
- 03 Floating Step Detail





04 Metal Planter



05



06

05-06 Bronze Water Feature Within Stone Wall





07-08 Rialto 'Practic' Retractable Awning
09 Arbour with Climbers





10 Outdoor Fireplace
11-12 Atelier Vierkant 'UF' Pots





- A1** *Acer palmatum* 'Atropurpureum' (Burgundy-Leaf Japanese Maple)
- L1** *Laurus nobilis* 'Mile's Choice' (Bay Tree, Select Form)
- M1** *Magnolia grandiflora* 'Teddy Bear' (Compact Bull Bay Magnolia)
- P3** *Platanus orientalis digitata* (Oriental Plane)
- V1** *Viburnum odoratissimum* 'Dense Fence' (Sweet Viburnum)





- A2 *Aspidistra elatior* (Cast Iron Plant)
- B1 *Buxus japonica* (Japanese Box) - Ball Topiaries
- B2 *Buxus japonica* (Japanese Box) - Dome Topiaries
- D1 *Daphne odora* x *bholua* 'Perfume Princess' (Sweet Daphne)





- E1 *Elletaria cardamomum* (Green Cardamom)
- D1 *Gardenia augusta* 'Aimee Yoshiba' (Medium Gardenia)
- H1 *Hydrangea arborescens* 'Annabelle' (Smooth Hydrangea)





- H2 *Hydrangea quercifolia* 'Munchkin' (Dwarf Oak-Leaf Hydrangea)
- L2 *Ligularia reniformis* (Tractor Seat Plant)
- O1 *Ophiopogon jaburan* (Giant Mondo Grass)





- P2 *Pittosporum tobira* 'Miss Muffett' (Dwarf Pittosporum)
- R1 *Rhampholepis indica* 'Spring Pearl' (Compact White Indian Hawthorn)
- R2 *Rosmarinus officinalis* 'Blue Lagoon' (Trailing Rosemary)





- C1 *Cissus strirata* (Ivy of Uruguay)
- D1 *Dichondra argentea* 'Silver Falls' (Silver Nickel Vine)
- D2 *Dichondra repens* (Kidney Weed)
- P1 *Parthenocissus tricuspidata* 'Lowii' (Miniature Leaf Boston Ivy)



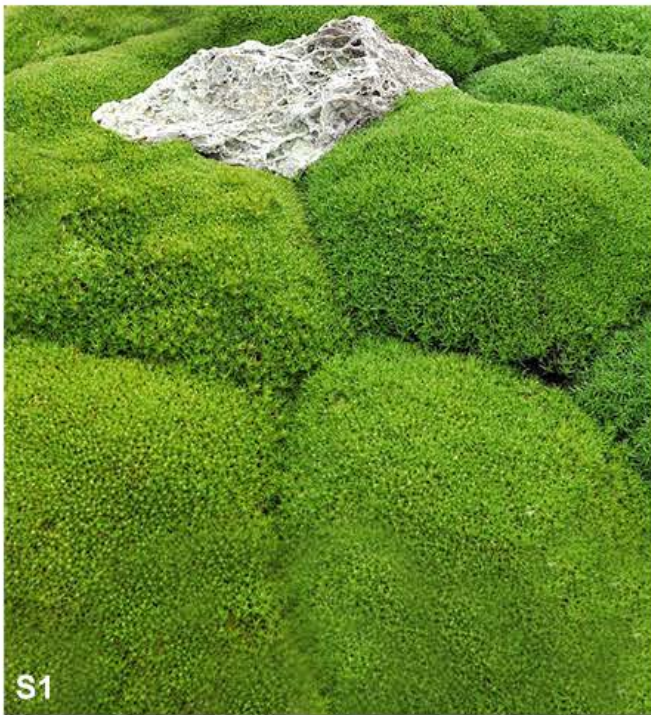

- S1 *Scleranthus biflorus* (Cushion Bush)
- T1 *Trachelospermum asiaticum* (Groundcover Star Jasmine)
- V2 *Vitis coignetiae* (Crimson Glory Vine)





01 Paola Lenti 'Kaba' Sofas
02 Paola Lenti 'Sciara' Coffee Tables





03



04

03 Paola Lenti 'Sciara' Dining Table

04 Paola Lenti 'Ami' Dining Chairs

