

A00_SHEET LIST

NUMBER	REVISION	NAME
A00-CS01	2	COVER PAGE
A00-CS02	2	CODE LEGEND
A02-FP01	2	FLOOR PLAN
A03-EL01	2	ELEVATIONS
A04-SC01	2	SECTIONS
A05-RP01	2	ROOF PLAN
A05-RP02	2	REFLECTED CEILING PLAN
A06-IE01	2	INTERNAL ELEVATIONS - FEMALE TOILET
A06-IE02	2	INTERNAL ELEVATIONS - MALE TOILET
A07-SD01	2	CONSTRUCTION DETAILS
A07-SD02	2	CONSTRUCTION DETAIL - ENTRY CEILING
A08-SH01	2	DOOR & WINDOW SCHEDULE
A11-SR01	2	ELECTRICAL & DATA

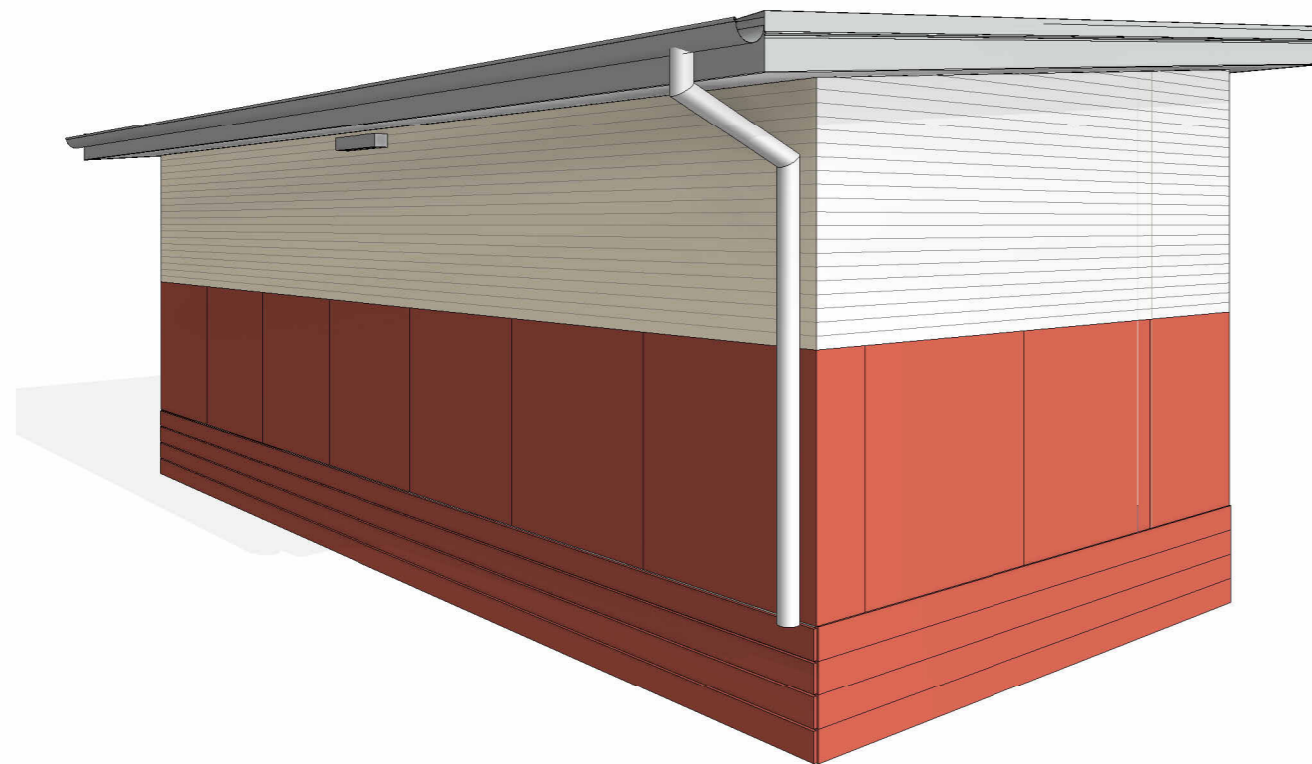
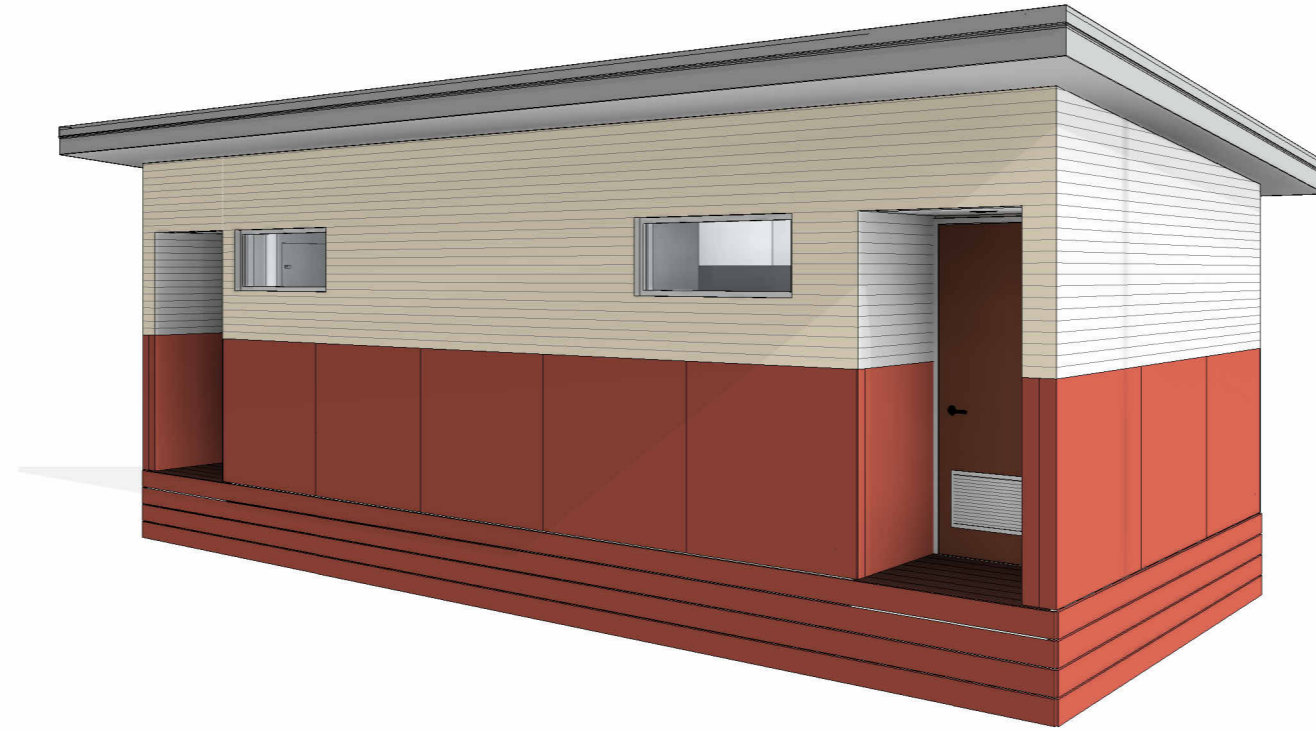

1 MODULE MALE / FEMALE AMENITIES

PROJECT NO.:
JXX01_01

PROJECT CLIENT
DEPARTMENT OF EDUCATION AND EARLY CHILDHOOD
DEVELOPMENT

PROJECT STATUS
PRELIMINARY

PROJECT ADDRESS:
VICTORIA

FLEETWOOD
AUSTRALIA

Level 3, 246 Bourke Street, Melbourne VIC 3000 | (03 8600 1800)
This document and any of the documents' information, ideas and concepts are the property of Fleetwood Australia and may not be used, copied or reproduced without express written permission. © Copyright Fleetwood Australia. All rights reserved. ABRN: 78 114 678 349

GENERAL NOTES

1. ALL DIMENSIONS TO BE VERIFIED ON SITE PRIOR TO COMMENCEMENT OF WORKS.
2. USE WRITTEN DIMENSIONS ONLY. DO NOT SCALE DRAWINGS.
3. READ IN CONJUNCTION WITH OTHER DRAWINGS, SPECIFICATIONS & CONSULTANTS DOCUMENTATION.
4. REFER ANY DISCREPANCIES IMMEDIATELY TO THE DESIGNER & AWAIT WRITTEN INSTRUCTION.

SHEET
COVER PAGE

DRAWN CV CHECKED FWD SCALE SIZE A3

DRAWING NO. **A00-CS01** REVISION **2**

DC SIGN OFF:

GENERAL NOTES:

1. PAINT FINISH TO ALL INTERNAL WALLS, DOORS, TRIMS, SKIRTINGS AND ARCHITRAVES TO HAVE MINIMUM 2 COATS PAINT FINISH.
2. ALL PAINTS TO BE 'LOW VOC' TO MATCH DULUX COLOURS.
3. STORMWATER DRAINAGE TO BE COMPLIANT WITH AS3500.3-2015. STORMWATER DRAINAGE TO BE CONNECTED TO EXISTING STORMWATER DRAINAGE.
4. SARKING TO BE COMPLIANT WITH AS4200 PART 1 & 2.
5. ALL METAL CLADDING TO COMPLY AND BE INSTALLED IN ACCORDANCE WITH AS1562.1-1992.
6. MINIMUM SUBFLOOR VENTILATION OF 6000MM2/PER M OF WALL TO BE ACHIEVED.
7. ALL WORKS TO BE IN ACCORDANCE WITH AS1428.1-2009.
8. TACTILE & BRAILLE SIGNAGE SHALL BE PROVIDED AT A HEIGHT OF 1200-1600MM FROM THE FINISHED FLOOR LEVEL & ANY TACTILE CHARACTERS SHALL BE LOCATED AT 1250-1350MM FROM THE FINISHED FLOOR LEVEL IN ACCORDANCE WITH BCA D3.6 AND SPECIFICATION D3.6.
9. TACTILE & BRAILLE SIGNAGE SHALL BE PROVIDED TO IDENTIFY EACH DOOR WHERE AN EXIT SIGN IS LOCATED AND STATE 'EXIT'. THE SIGN SHALL BE LOCATED AT 1200-1600MM FROM THE FINISHED FLOOR LEVEL AND THE TACTILE CHARACTERS SHALL BE LOCATED AT 1250-1350MM LOCATED ON THE SIDE THAT FACES A PERSON SEEKING EGRESS AND ON LATCH SIDE ON THE WALL BETWEEN 50MM TO 300MM FROM THE ARCHITRAVE. WHERE NOT POSSIBLE, THE SIGN IS TO BE LOCATED ON THE DOOR.
10. ALL WINDOWS AND GLAZING TO COMPLY WITH AS1288 AND AS 2047

BUILDING NOTES:

BUILDING CLASSIFICATION: **CLASS 10**

BAL LEVEL: **N/A**

FLOOR STRUCTURAL STEEL PROTECTION MINIMUM CATEGORY:
ATMOSPHERIC CORROSION CATEGORY "B" - 5 YEARS
COATING: DULUX CONGARD PROTECTIVE COATING SYSTEM

CLIMATE ZONE: **6**

CYCLONIC REGION CLASSIFICATION: **NON CYCLONIC REGION**

TERRAIN CATEGORY: **2.5**

SITE CONNECTIONS

ALL SITE CONNECTIONS FOR WATER, SEWER, STORM WATER AND ASSOCIATED SERVICES TO MODULAR BUILDINGS SHALL BE CONNECTED TO LEGAL POINT OF DISCHARGE.

ABBREVIATIONS

AB	ABOVE BENCH
ADJ	ADJUSTABLE
AFFL	ABOVE FINISHED FLOOR LEVEL
BH	BULKHEAD
CM	CEILING MOUNTED
C/O	CLEAR OPENING
DP	DOWNPIPE - 110 GEBERIT PIPE OR 100 PVC
F	FIXED
FCL	FINISHED CEILING LEVEL
FFL	FINISHED FLOOR LEVEL
FW	FLOOR WASTE
OH	OVERHANG
OHC	OVERHEAD CUPBOARD
TBC	TO BE CONFIRMED
UB	UNDER BENCH
WM	WALL MOUNTED

FLOORING LEGEND

FTM-01	FLOOR PLY 21mm PLY FLOORING
FVI-01	VINYL SHEET FLOORING ARMSTRONG ACCOLADE PLUS COLOUR: 'BELLS BLUE'
WSK-01	150mm COVERED VINYL ARMSTRONG ACCOLADE PLUS COLOUR: 'BELLS BLUE'
FTM-01	TIMBER DECK TIMBER: 140x25 'MERBAU', SCREW FIXED FINISH: CLEAR DECKING OIL TO ACHIEVE NON-SLIP RESISTANCE R10. PAINT: 'CABOT'S AQUADECK' OR EQUIVALENT.

INTERNAL WALL & CEILING FINISHES LEGEND

WPB-01	VILLABOARD INTERNAL 9mm THICK - SMOOTH RECESS TROWELLED PAINT: SATIN ACRYLIC DULUX WASH & WEAR COLOUR: WHITE SWAN MAX. TVOC CONTENT g/L: 16
CFC-01	CEILING SHEETING 6mm THICK VILLABOARD - SQUARE EDGE WITH PLASTIC JOINING STRIPS PAINT: MATTE ACRYLIC LOW VOC (CERTIFICATION REQUIRED) COLOUR: CEILING WHITE MAX. TVOC CONTENT g/L: 14 CORNICE: PAINTED PINE SHADOW MOULD
PNT-01	PAINT FINISH: DOOR TRIM PAINT: GLOSS ACRYLIC LOW VOC (CERTIFICATION REQUIRED) COLOUR: TO MATCH DULUX 'NIGHTS EDGE' MAX. TVOC CONTENT g/L: 75
PNT-01	PAINT FINISH: DOOR LEAF PAINT: GLOSS ACRYLIC LOW VOC (CERTIFICATION REQUIRED) COLOUR: TO MATCH DULUX 'COLORADO RUST' MAX. TVOC CONTENT g/L: 75
PNT-03	PAINT FINISH: WINDOW TRIMS & ARCHITRAVES PAINT: GLOSS ACRYLIC LOW VOC (CERTIFICATION REQUIRED) COLOUR INTERNAL: COSMIC COLOUR EXTERNAL: WILDERNESS MAX. TVOC CONTENT g/L: 75

FIRE EXTINGUISHERS

BFE-01	ABE EXTINGUISHER - 1A:20B:E 2.4 LT DRY CHEMICAL FIRE EXTINGUISHER
---------------	--

NOTE: FIRE EXTINGUISHERS & SIGNAGE TO MFB GUIDELINES

EXTERNAL CLADDING & FINISHES LEGEND

2 WTX-01	WEATHERTEX WEATHERTEX IMPACTBOARD 9.5mm THICK - SMOOTH (UP TO 1200mm AFFL) COLOUR: TO MATCH DULUX 'GEORGIAN BRICK'. 2 COATS
WMC-01	WALL SHEETING COLORBOND CUSTOM ORB (0.42 BMT) LAID HORIZONTALLY (UP TO 1200mm AFFL) TYPE: 'STRAMIT' OR APPROVED SIMILAR COLOUR: COLORBOND PAPERBARK
2 WBB-01	BASEBOARDS TIMBER 150 X 25 TREATED TIMBER TO AS5604-2005 & AS5605-2007 WITH 25MM GAP PAINT: EXTERIOR LOW SHEEN COLOUR: TO MATCH DULUX 'GEORGIAN BRICK' NOTE: CCA TREATED PINE IS NOT TO BE USED.
RMS-01	ROOF SHEETING STRAMIT LONGSPAN OR SIMILAR APPROVED - 0.48BMT COLOUR: COLORBOND WINDSPRAY
RSL-01	EAVES SOFFIT STRAMIT MINIRIB 4MM THICK COLOUR: COLORBOND SURFMIST
RFL-01	COLORBOND BARGE CAPPING, FASCIA, GUTTER COLOUR: COLORBOND 'WINDSPRAY'
RWP-01	DOWNPIPE 100MM Ø UPVC SEWER GRADE COLOUR: PAINT TO MATCH COLORBOND 'WINDSPRAY'
RLB-01	LADDER BRACKET LADDER FIXED SUPPORT BRACKET MODEL: LD 402
WFL-01	ALUMINIUM COVER STRIP

INSULATION

FIN	FLOORS N/A
WIN-01	WALLS - EXTERNAL: R0.2 'AIR CELL INSULBREAK 65' THERMAL BREAK TO WALLS R2.0 FLETCHER 'PINK BATTS' GLASS WOOL BULK INSULATION (BIOSOLUBLE) OR APPROVED EQUIVALENT
WIN-02	WALLS - INTERNAL: R2.0 FLETCHER 'PINK BATTS' OR APPROVED SIMILAR GLASS WOOL BULK INSULATION (BIOSOLUBLE) OR APPROVED EQUIVALENT
CIN	CEILING: R2.5 AUTEX 'GREENSTUF' BATTS 100% POLYESTER OR APPROVED EQUIVALENT
RIN	ROOF: R1.5 55MM 'FLETCHERS' VAPOUR CHECK BARRIER SHEET

FIXTURES

TWC-01	STANDARD TOILET SUITES CAROMA CONCORDE CONNECTOR SUITE VERONA AIRE PLASTIC DUAL FLUSH CISTERN 4.5/3L CONCEALED 'S' TRAP STANDARD TASMAN SEAT 'WHITE'
TUR-01	URINAL BRITEX REGENCY, FLOOR MOUNTED, FITTED WITH SANIFLUSH SENSOR SYSTEM - REQUIRES MIN. 1M OF 40MM PIPE - INLETS TO BE FROM REAR WALL BEHIND THE ACCESS PANEL - SOLENOID TO BE ACCESSIBLE VIA THE REAR WALL ACCESS PANEL FOR SERVICING REQUIREMENTS - ALLOW 1 OFF 10AMP GPO FOR DETECTOR - LEFT HAND WASTE PIPE
XTR-01	TOILET ROLL HOLDER METLAM ML835
TTR-01	HAND WASH TROUGH BRITEX PWD TD TROUGH WITH THREE COLD WATER TAPS TAP ENWARE JHS321F OR EQUIVALENT
TTR-02	CLEANERS TROUGH CAROMA VITREOUS CHINA SINK SPOUT ENWARE SP110R RESTRICTED SWIVEL OR EQUIVALENT TAPS ENWARE LEVA 150mm RECESS ADAPTER HOT & COLD OR EQUIVALENT
TTP-01	BIB TAP TAMPER PROOF TAP - REMOVABLE CHROME T HEAD
XMI-01	MIRROR MALE / FEMALE TOILET: 550MM (W) x 1200MM (H) NATURAL ANODISED FRAME
XSD-01	SOAP DISPENSER BOBRICK B-2111 VERTICAL WALL MOUNTED
XPA-01	PAPER TOWEL DISPENSER KLEENEX #4941
XHD-01	ELECTRIC HAND DRYER ASI JDMACDONALD AUTOBEAM WHITE WITH SILVER GLOSS NOZZLE #HDABWHTSG
BFW-01	FLOOR WASTE
XPT-01	TOILET PARTITION KISSA K1 SYSTEM (LEG MOUNTED, OVERHEAD BRACED) 13MM COMPACT LAMINEX COLOUR: 'PALE WHITE' ALL SUPPORTING ALUMINIUM TO BE NATURAL ANODISED FINISH DOOR: STANDARD HOLD OPEN SAFETY GRAVITY HINGES, SATIN CHROMED TURNBOLT AND INDICATORS, BUMPER, STAPLE, COMBINED COAT HOOK & BUMPER OR EQUIVALENT.
BHS-01	INSTANTANEOUS WATER HEATER CONTINUOUS FLOW ELECTRIC MAIN PRESSURE SYSTEM ZIP 1HW SERIES CEX9 - 6.6kW - #CL1506

NO.	DESCRIPTION	DATE	BY	CHK'D
2	CHANGE OF WEATHERTEX & BASE BOARDS COLOUR	03/12/2024	HB	MP
1	PRELIMINARY	TBC	CV	JZ



Level 3, 246 Bourke Street, Melbourne VIC 3000 | (03 8600 1800)
This document and any of the documents' information, ideas and concepts are the property of Fleetwood Australia and may not be used, copied or reproduced without express written permission. © Copyright Fleetwood Australia. All rights reserved. ABN: 78 114 678 349

- GENERAL NOTES**
1. ALL DIMENSIONS TO BE VERIFIED ON SITE PRIOR TO COMMENCEMENT OF WORKS.
 2. USE WRITTEN DIMENSIONS ONLY, DO NOT SCALE DRAWINGS.
 3. READ IN CONJUNCTION WITH OTHER DRAWINGS, SPECIFICATIONS & CONSULTANTS DOCUMENTATION.
 4. REFER ANY DISCREPANCIES IMMEDIATELY TO THE DESIGNER & AWAIT WRITTEN INSTRUCTION.

PROJECT NO.:	QUOTE NO.:	PROJECT:	SHEET
JXX01_01		1 MODULE MALE / FEMALE AMENITIES	CODE LEGEND
PROJECT STATUS			
PRELIMINARY			
PROJECT CLIENT	PROJECT ADDRESS	DRAWN	CHECKED
DEPARTMENT OF EDUCATION AND EARLY CHILDHOOD DEVELOPMENT	VICTORIA	CV	FWD
		SCALE	SIZE
		1 : 100	A3
		DRAWING NO.	REVISION
		A00-CS02	2
		DC SIGN OFF:	

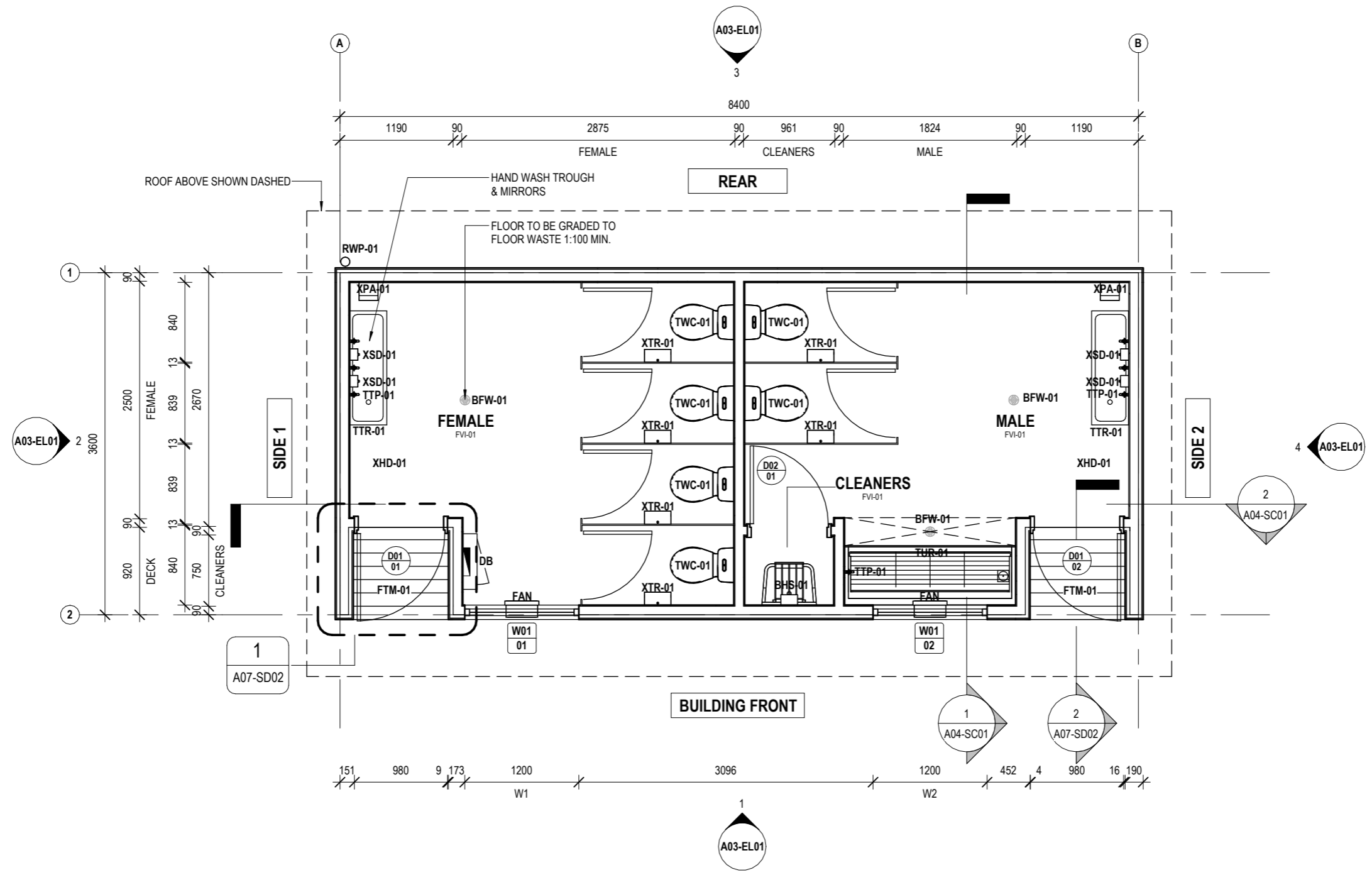

NO.	DESCRIPTION	DATE	BY	CHK'D
2	CHANGE OF WEATHERTEX & BASE BOARDS COLOUR	03/12/2024	HB	MP
1	PRELIMINARY	TBC	CV	JZ



Level 3, 246 Bourke Street, Melbourne VIC 3000 | (03 8600 1800)
 This document and any of the documents' information, ideas and concepts are the property of Fleetwood Australia and may not be used, copied or reproduced without express written permission. © Copyright Fleetwood Australia. All rights reserved. ABN: 78 114 678 349

- GENERAL NOTES**
1. ALL DIMENSIONS TO BE VERIFIED ON SITE PRIOR TO COMMENCEMENT OF WORKS.
 2. USE WRITTEN DIMENSIONS ONLY, DO NOT SCALE DRAWINGS.
 3. READ IN CONJUNCTION WITH OTHER DRAWINGS, SPECIFICATIONS & CONSULTANTS DOCUMENTATION.
 4. REFER ANY DISCREPANCIES IMMEDIATELY TO THE DESIGNER & AWAIT WRITTEN INSTRUCTION.

PROJECT NO.: JXX01_01
 QUOTE NO.:
 PROJECT STATUS: PRELIMINARY
 PROJECT CLIENT: DEPARTMENT OF EDUCATION AND EARLY CHILDHOOD DEVELOPMENT

PROJECT: 1 MODULE MALE / FEMALE AMENITIES
 PROJECT ADDRESS: VICTORIA
 NORTH

SHEET: FLOOR PLAN
 DRAWN: CV
 CHECKED: FWD
 SCALE: 1:50
 SIZE: A3
 DRAWING NO.: A02-FP01
 REVISION: 2
 DC SIGN OFF:

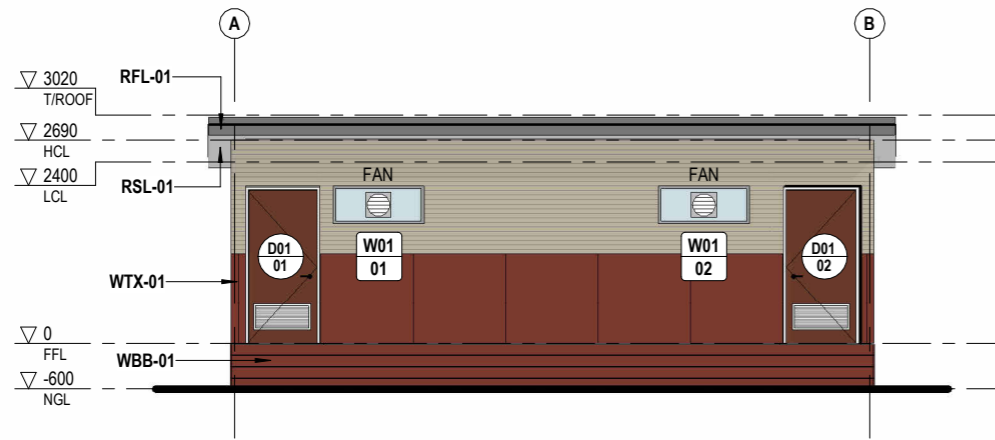

1	FRONT ELEVATION
A02-FP01	1 : 100

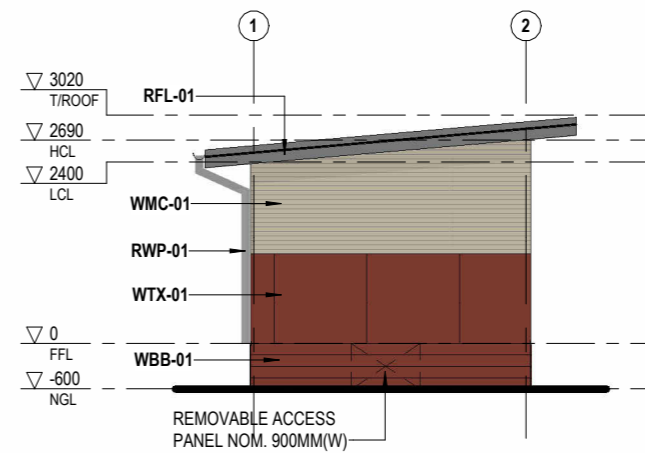

2	SIDE 1 ELEVATION
A02-FP01	1 : 100

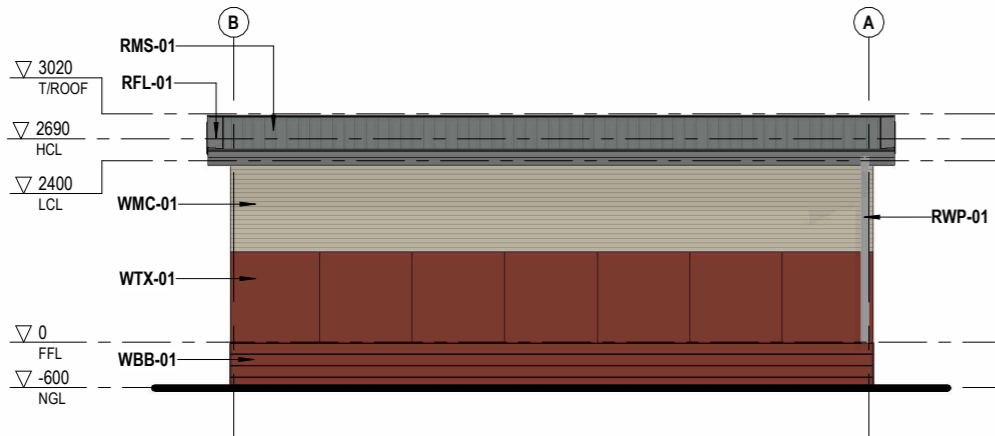

3	REAR ELEVATION
A02-FP01	1 : 100

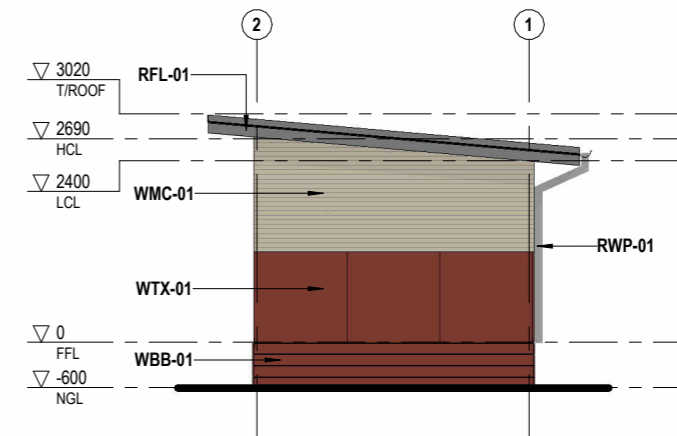

4	SIDE 2 ELEVATION
A02-FP01	1 : 100

NO.	DESCRIPTION	DATE	BY	CHK'D
2	CHANGE OF WEATHERTEX & BASE BOARDS COLOUR	03/12/2024	HB	MP
1	PRELIMINARY	TBC	CV	JZ

FLEETWOOD AUSTRALIA

Level 3, 246 Bourke Street, Melbourne VIC 3000 | (03 8600 1800)
 This document and any of the documents' information, ideas and concepts are the property of Fleetwood Australia and may not be used, copied or reproduced without express written permission. © Copyright Fleetwood Australia. All rights reserved. ABN: 78 114 678 349

- GENERAL NOTES
1. ALL DIMENSIONS TO BE VERIFIED ON SITE PRIOR TO COMMENCEMENT OF WORKS.
 2. USE WRITTEN DIMENSIONS ONLY, DO NOT SCALE DRAWINGS.
 3. READ IN CONJUNCTION WITH OTHER DRAWINGS, SPECIFICATIONS & CONSULTANTS DOCUMENTATION.
 4. REFER ANY DISCREPANCIES IMMEDIATELY TO THE DESIGNER & AWAIT WRITTEN INSTRUCTION.

PROJECT NO.:
JXX01_01

QUOTE NO.:

PROJECT:
1 MODULE MALE / FEMALE AMENITIES

PROJECT STATUS
PRELIMINARY

PROJECT CLIENT
DEPARTMENT OF EDUCATION AND EARLY CHILDHOOD DEVELOPMENT

PROJECT ADDRESS
VICTORIA

SHEET
ELEVATIONS

DRAWN CV CHECKED FWD SCALE 1:100 SIZE A3

DRAWING NO. A03-EL01 REVISION 2

DC SIGN OFF:

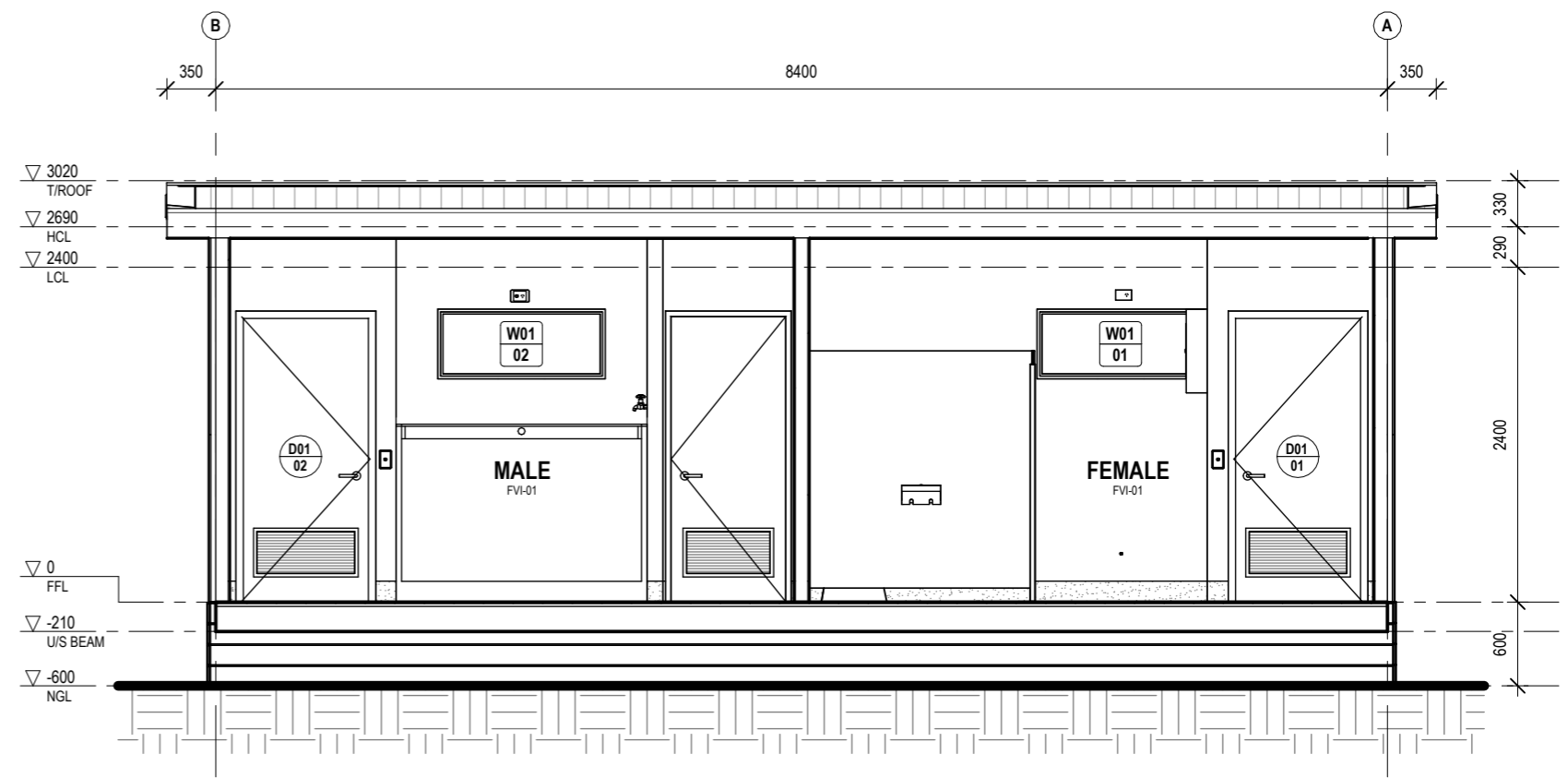
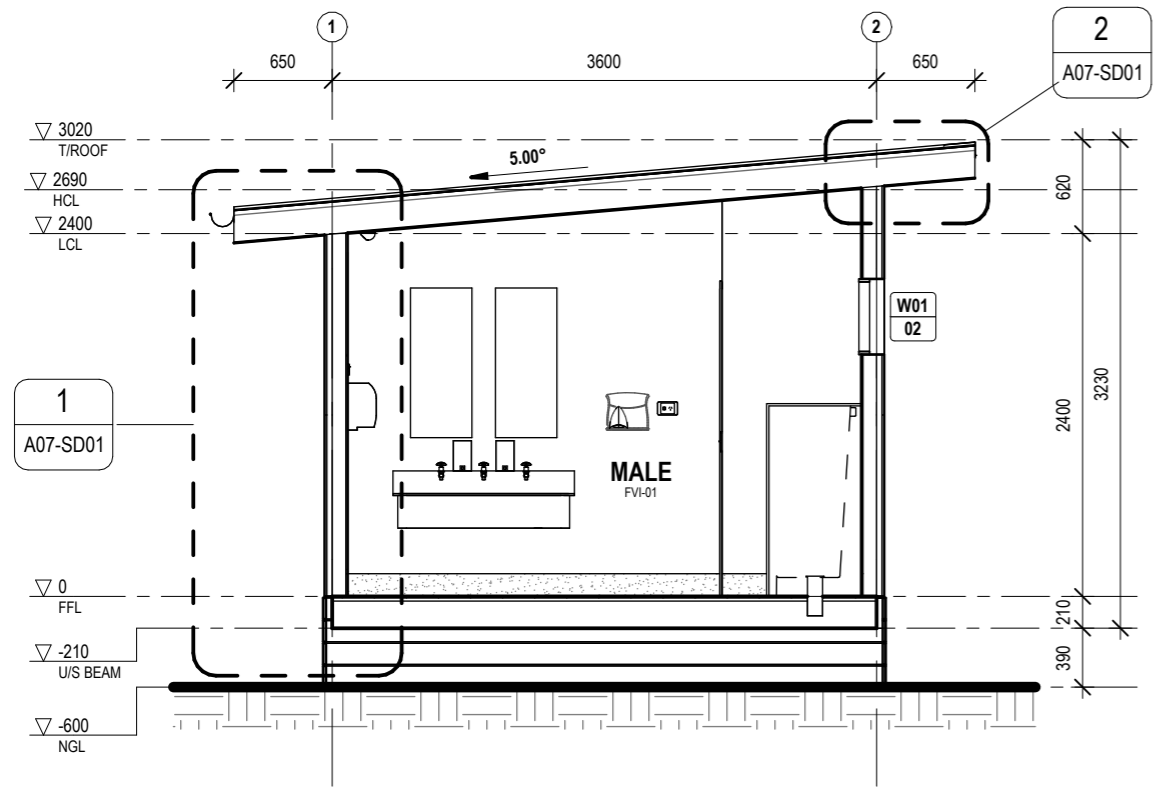

1 SECTION A-A
A02-FP01 1:50

2 SECTION B-B
A02-FP01 1:50

NO.	DESCRIPTION	DATE	BY	CHK'D
2	CHANGE OF WEATHERTEX & BASE BOARDS COLOUR	03/12/2024	HB	MP
1	PRELIMINARY	TBC	CV	JZ



Level 3, 246 Bourke Street, Melbourne VIC 3000 | (03 8600 1800)
 This document and any of the documents' information, ideas and concepts are the property of Fleetwood Australia and may not be used, copied or reproduced without express written permission. © Copyright Fleetwood Australia. All rights reserved. ABN: 78 114 678 349

GENERAL NOTES
 1. ALL DIMENSIONS TO BE VERIFIED ON SITE PRIOR TO COMMENCEMENT OF WORKS.
 2. USE WRITTEN DIMENSIONS ONLY, DO NOT SCALE DRAWINGS.
 3. READ IN CONJUNCTION WITH OTHER DRAWINGS, SPECIFICATIONS & CONSULTANTS DOCUMENTATION.
 4. REFER ANY DISCREPANCIES IMMEDIATELY TO THE DESIGNER & AWAIT WRITTEN INSTRUCTION.

PROJECT NO.: JXX01_01
 QUOTE NO.:
 PROJECT STATUS: PRELIMINARY
 PROJECT CLIENT: DEPARTMENT OF EDUCATION AND EARLY CHILDHOOD DEVELOPMENT

PROJECT: 1 MODULE MALE / FEMALE AMENITIES
 PROJECT ADDRESS: VICTORIA

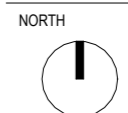

SHEET SECTIONS
 DRAWN CV CHECKED FWD SCALE 1:50 SIZE A3
 DRAWING NO. A04-SC01 REVISION 2
 DC SIGN OFF:

ROOF NOTES

1. ROOF ANCHORS SHOWN AS INDICATIVE ONLY. ROOF ACCES & ANCHOR DESIGN TO COMPLY WITH BCA & RELEVANT AUSTRALIAN STANDARDS INCLUDING BUT NOT LIMITED TO AS1657, AS1891.4, AS1892 & AS5532
2. METAL SHEET ROOFING TO BE IN ACCORDANCE WITH AS1562.1-1992.
3. DOWNPIPES TO SERVE NO MORE THAN 12M OF ROOF.

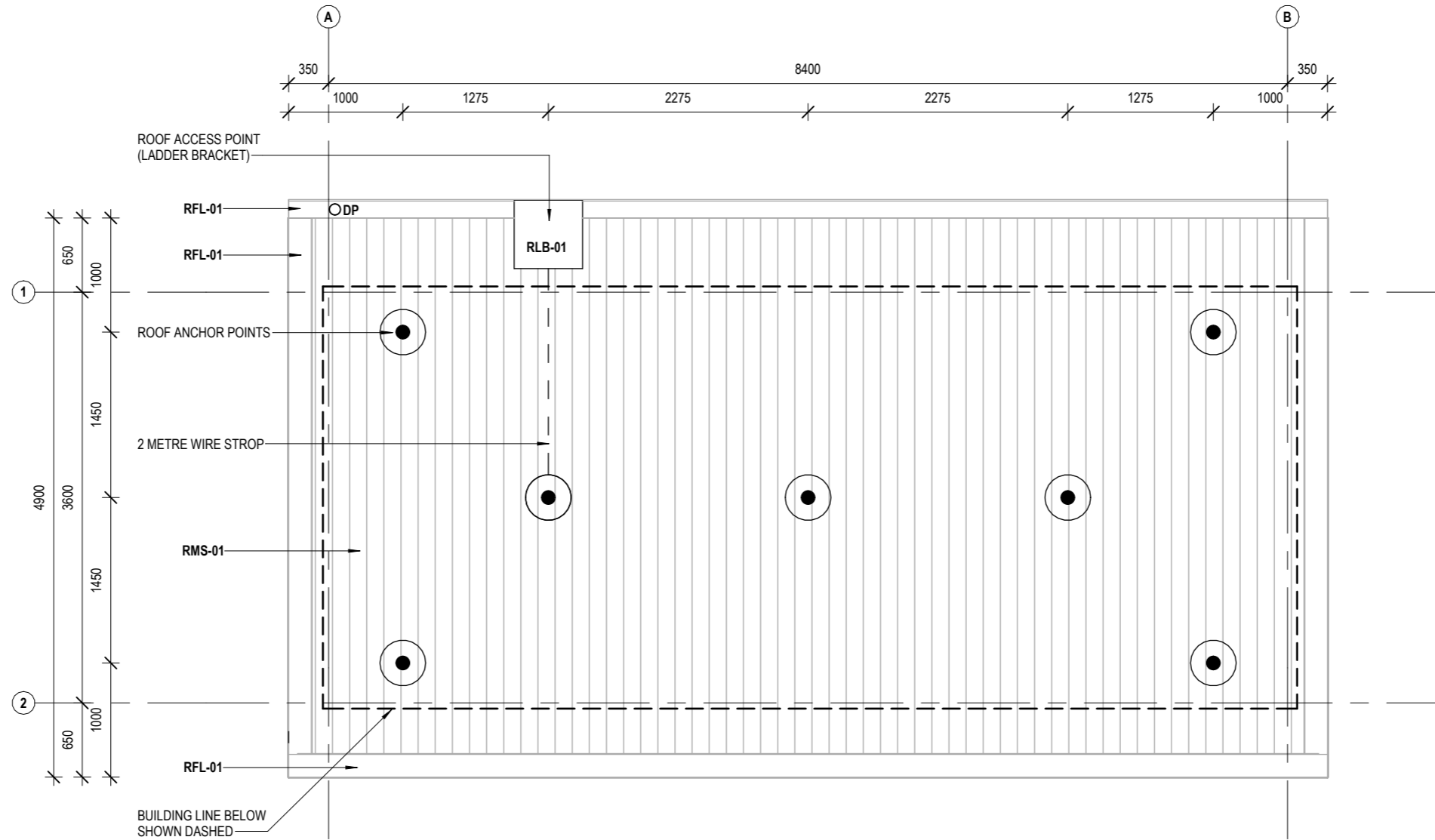

1	ROOF PLAN
	1 : 50

NO.	DESCRIPTION	DATE	BY	CHK'D
2	CHANGE OF WEATHERTEX & BASE BOARDS COLOUR	03/12/2024	HB	MP
1	PRELIMINARY	TBC	CV	JZ



Level 3, 246 Bourke Street, Melbourne VIC 3000 | (03 8600 1800)
 This document and any of the documents' information, ideas and concepts are the property of Fleetwood Australia and may not be used, copied or reproduced without express written permission. © Copyright Fleetwood Australia. All rights reserved. ABN: 78 114 678 349

- GENERAL NOTES**
1. ALL DIMENSIONS TO BE VERIFIED ON SITE PRIOR TO COMMENCEMENT OF WORKS.
 2. USE WRITTEN DIMENSIONS ONLY, DO NOT SCALE DRAWINGS.
 3. READ IN CONJUNCTION WITH OTHER DRAWINGS, SPECIFICATIONS & CONSULTANTS DOCUMENTATION.
 4. REFER ANY DISCREPANCIES IMMEDIATELY TO THE DESIGNER & AWAIT WRITTEN INSTRUCTION.

PROJECT NO.: **JXX01_01**
 PROJECT STATUS: **PRELIMINARY**
 PROJECT CLIENT: **DEPARTMENT OF EDUCATION AND EARLY CHILDHOOD DEVELOPMENT**

QUOTE NO.:

PROJECT: **1 MODULE MALE / FEMALE AMENITIES**
 PROJECT ADDRESS: **VICTORIA**

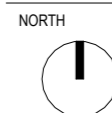

SHEET
ROOF PLAN

DRAWN: **CV** CHECKED: **FWD** SCALE: **As indicated** SIZE: **A3**
 DRAWING NO.: **A05-RP01** REVISION: **2**
 DC SIGN OFF:

SERVICES FIXTURES

REFER TO SERVICES CONSULTANTS DRAWINGS FOR ALL SERVICES FIXTURES SPECIFICATIONS, REQUIREMENTS AND SCHEDULES.

WIRING SHALL BE IN ACCORDANCE WITH A.S 3000, A.S 3008 & THE RELEVANT LOCAL ELECTRICAL AUTHORITY.

CONTRACTORS SHALL BEFORE COMMENCEMENT OF CONSTRUCTION OF SERVICES, CHECK ALL SETOUTS AND DIMENSIONS.

THE ELECTRICAL INSTALLATION MUST COMPLY WITH REQUIREMENTS OF AS/NZS 3000 & 3008.1

LIGHT AND FAN SWITCH PLATES MECHANISM ARE TO HAVE RETAINING SCREWS TO HOLD MECHANISMS IN PLACE AND PREVENT THEM FROM BEING PUSHED IN FROM THE FRONT EXPOSING LIVE PARTS. FAN CONTROLLER KNOBS ARE TO BE GLUED ON.

LIGHT AND FAN SWITCH PLATES MUST BE PLAIN WHITE WITH NO DECORATIVE, OR PULL OFF FACE PLATE OR SURROUND.

CEILING FIXTURES GENERALLY TO BE CENTRED WITHIN ROOMS UNLESS NOTED OTHERWISE

NOTE SET OUT IS MIRRORED WHERE NO ADDITIONAL DIMENSIONS ARE PROVIDED

LIGHTING FIXTURES



BBL-01

1200W 2x18W T5 DALI DIMMABLE LIGHT PRISMATIC DIFFUSER HPF, SCREW FIXED LUMINAIRE, LL HPF CONTROL. NELSON T5 SLIMLINE DALI DIMMABLE OR APPROVED SIMILAR CEILING MOUNTED



BBL-02

600W 2x18W T5 DALI DIMMABLE LIGHT PRISMATIC DIFFUSER HPF, SCREW FIXED LUMINAIRE, LL HPF CONTROL. NELSON T5 SLIMLINE DALI DIMMABLE OR APPROVED SIMILAR CEILING MOUNTED



BDL-01

SAL LED (13 WATT) RECESSED DOWN LIGHT



BBL-03

1x18W FLUORESCENT VANDALPROOF LUMINAIRE PHILIPS PHCVL118H OPAL WALL MOUNTED



BDE-01

DETECTOR WITH FIELD OF VIEW, 90 DEG MAKE: 'TAKE X PA-6812E'. CEILING MOUNTED

POWER FIXTURES



PE

PHOTOELECTRIC CELL

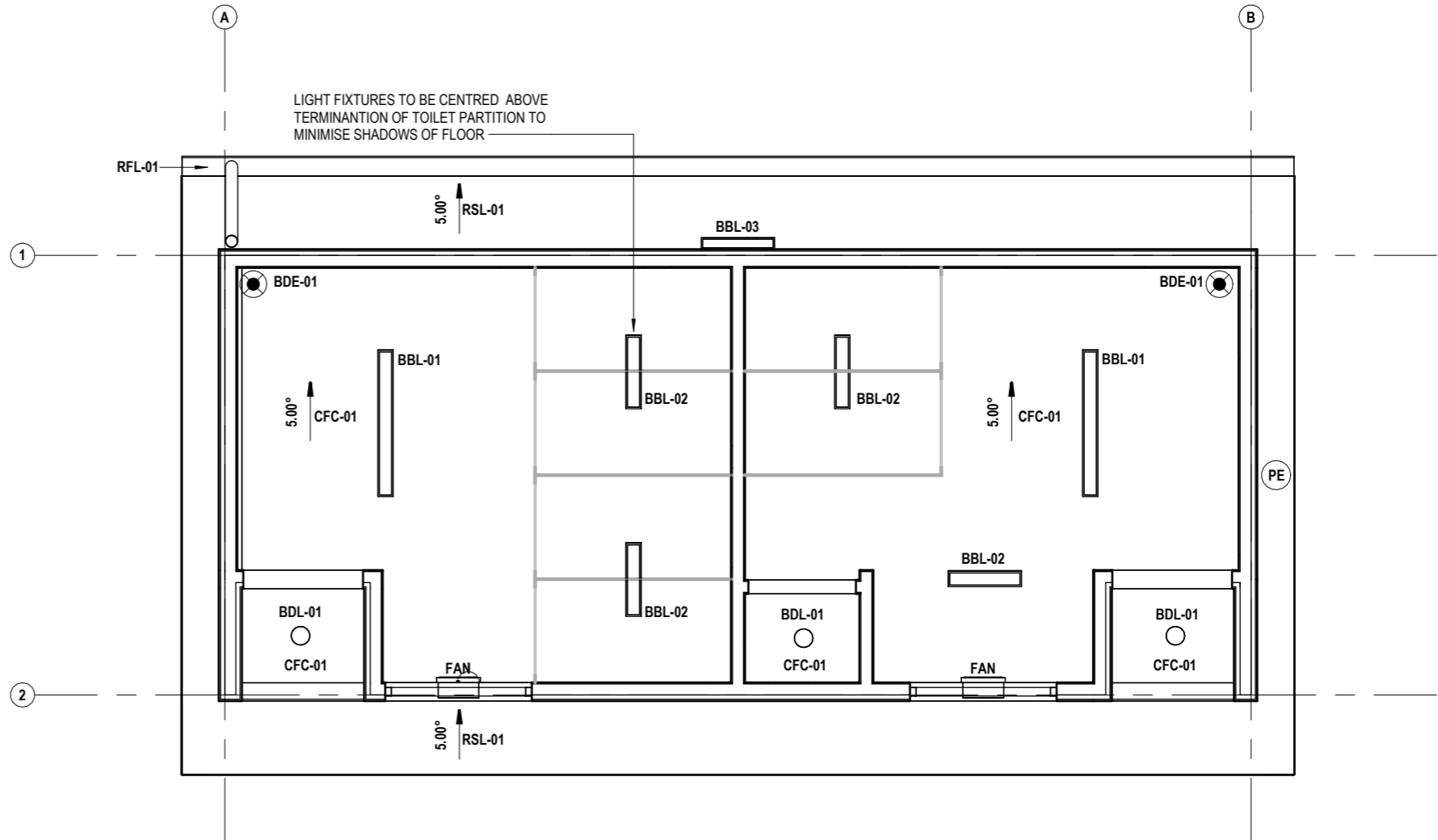

NO.	DESCRIPTION	DATE	BY	CHK'D
2	CHANGE OF WEATHERTEX & BASE BOARDS COLOUR	03/12/2024	HB	MP
1	PRELIMINARY	TBC	CV	JZ



Level 3, 246 Bourke Street, Melbourne VIC 3000 | (03 8600 1800)
 This document and any of the documents' information, ideas and concepts are the property of Fleetwood Australia and may not be used, copied or reproduced without express written permission. © Copyright Fleetwood Australia. All rights reserved. ABN: 78 114 678 349

GENERAL NOTES
 1. ALL DIMENSIONS TO BE VERIFIED ON SITE PRIOR TO COMMENCEMENT OF WORKS.
 2. USE WRITTEN DIMENSIONS ONLY, DO NOT SCALE DRAWINGS.
 3. READ IN CONJUNCTION WITH OTHER DRAWINGS, SPECIFICATIONS & CONSULTANTS DOCUMENTATION.
 4. REFER ANY DISCREPANCIES IMMEDIATELY TO THE DESIGNER & AWAIT WRITTEN INSTRUCTION.

PROJECT NO.: JXX01_01
 QUOTE NO.:
 PROJECT: 1 MODULE MALE / FEMALE AMENITIES
 PROJECT STATUS: PRELIMINARY
 PROJECT CLIENT: DEPARTMENT OF EDUCATION AND EARLY CHILDHOOD DEVELOPMENT

PROJECT ADDRESS: VICTORIA

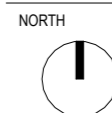

SHEET REFLECTED CEILING PLAN

DRAWN: CV, CHECKED: FWD, SCALE: 1:50, SIZE: A3, DRAWING NO.: A05-RP02, REVISION: 2, DC SIGN OFF:

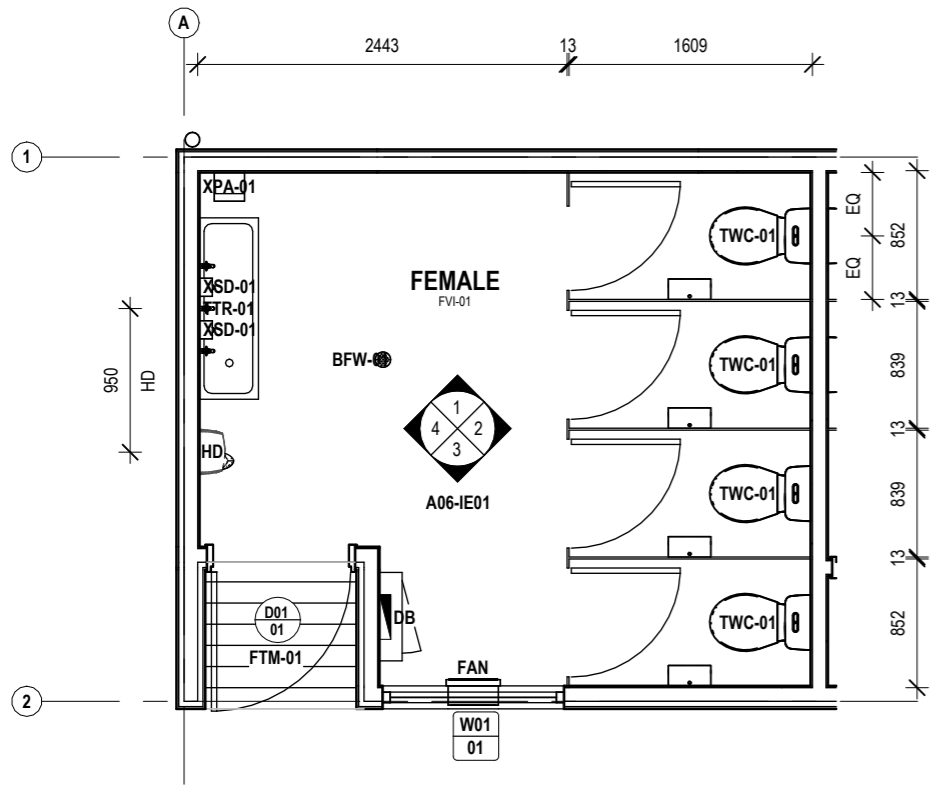

0 FLOOR PLAN
1:50

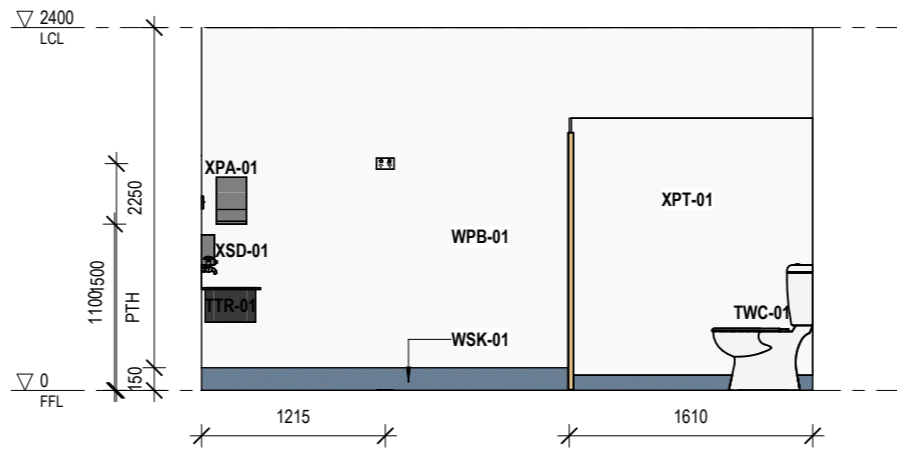

1 FEMALE TOILET - VIEW 2
A06-IE01 1:50

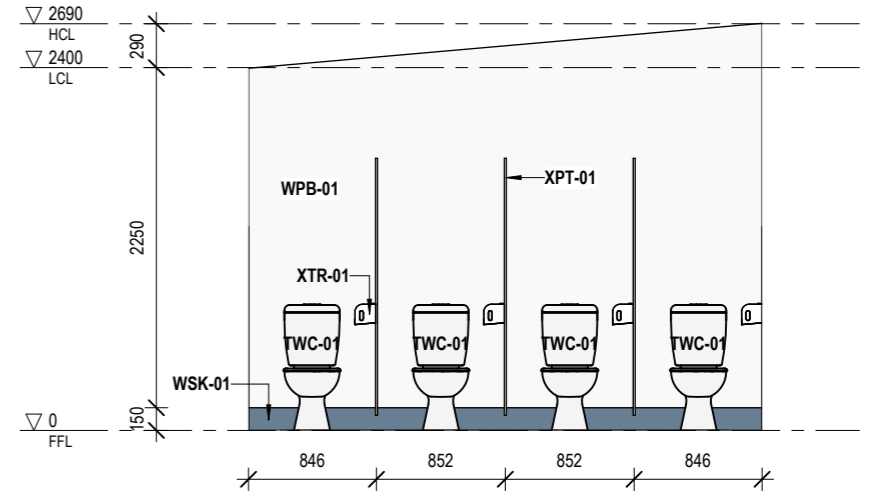

2 FEMALE TOILET - VIEW 3
A06-IE01 1:50

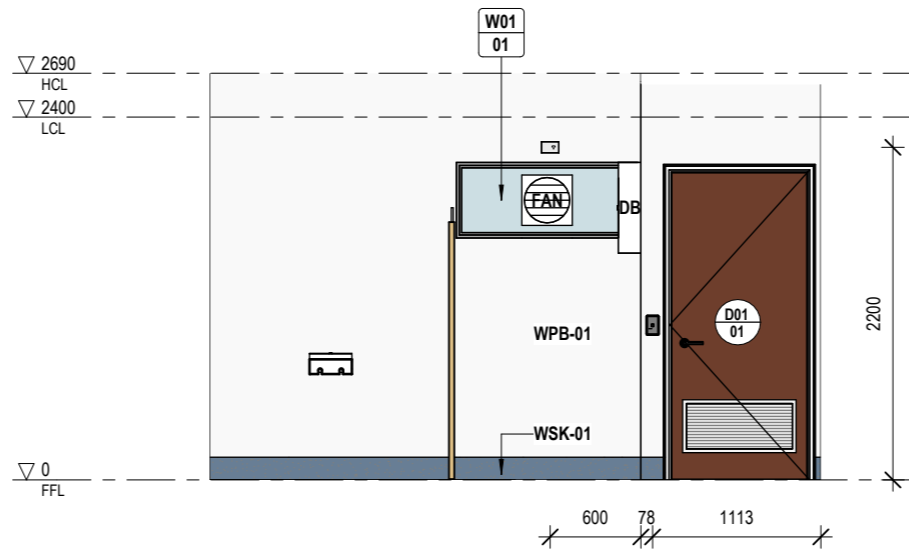

3 FEMALE TOILET - VIEW 4
A06-IE01 1:50

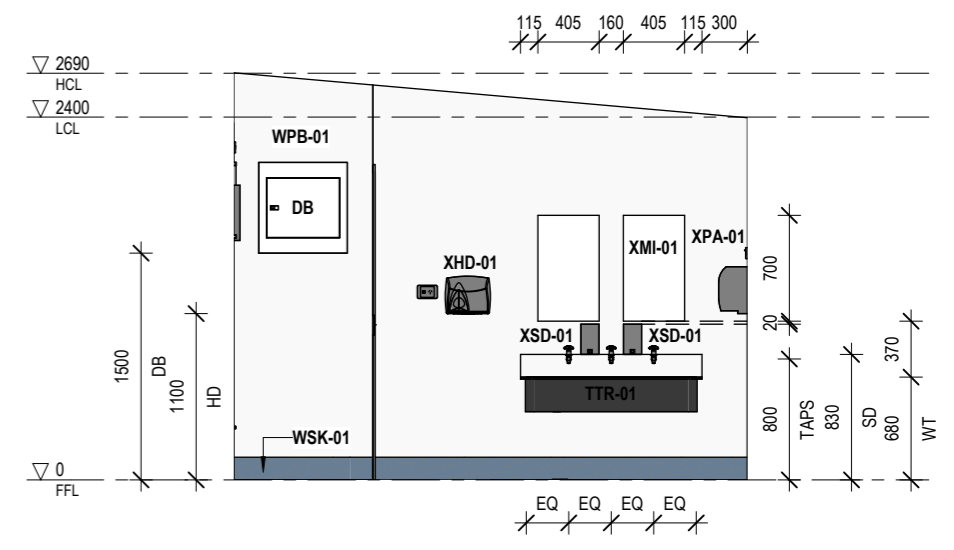

4 FEMALE TOILET - VIEW 5
A06-IE01 1:50

NO.	DESCRIPTION	DATE	BY	CHK'D
2	CHANGE OF WEATHERTEX & BASE BOARDS COLOUR	03/12/2024	HB	MP
1	PRELIMINARY	TBC	CV	JZ

FLEETWOOD AUSTRALIA

Level 3, 246 Bourke Street, Melbourne VIC 3000 | (03 8600 1800)
 This document and any of the documents' information, ideas and concepts are the property of Fleetwood Australia and may not be used, copied or reproduced without express written permission. © Copyright Fleetwood Australia. All rights reserved. ABN: 78 114 678 349

GENERAL NOTES
 1. ALL DIMENSIONS TO BE VERIFIED ON SITE PRIOR TO COMMENCEMENT OF WORKS.
 2. USE WRITTEN DIMENSIONS ONLY, DO NOT SCALE DRAWINGS.
 3. READ IN CONJUNCTION WITH OTHER DRAWINGS, SPECIFICATIONS & CONSULTANTS DOCUMENTATION.
 4. REFER ANY DISCREPANCIES IMMEDIATELY TO THE DESIGNER & AWAIT WRITTEN INSTRUCTION.

PROJECT NO.: JXX01_01
 QUOTE NO.:
 PROJECT STATUS: PRELIMINARY
 PROJECT CLIENT: DEPARTMENT OF EDUCATION AND EARLY CHILDHOOD DEVELOPMENT

PROJECT: 1 MODULE MALE / FEMALE AMENITIES
 PROJECT ADDRESS: VICTORIA

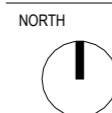

SHEET: INTERNAL ELEVATIONS - FEMALE TOILET
 DRAWN: CV, CHECKED: FWD, SCALE: 1:50, SIZE: A3, DRAWING NO.: A06-IE01, REVISION: 2
 DC SIGN OFF:

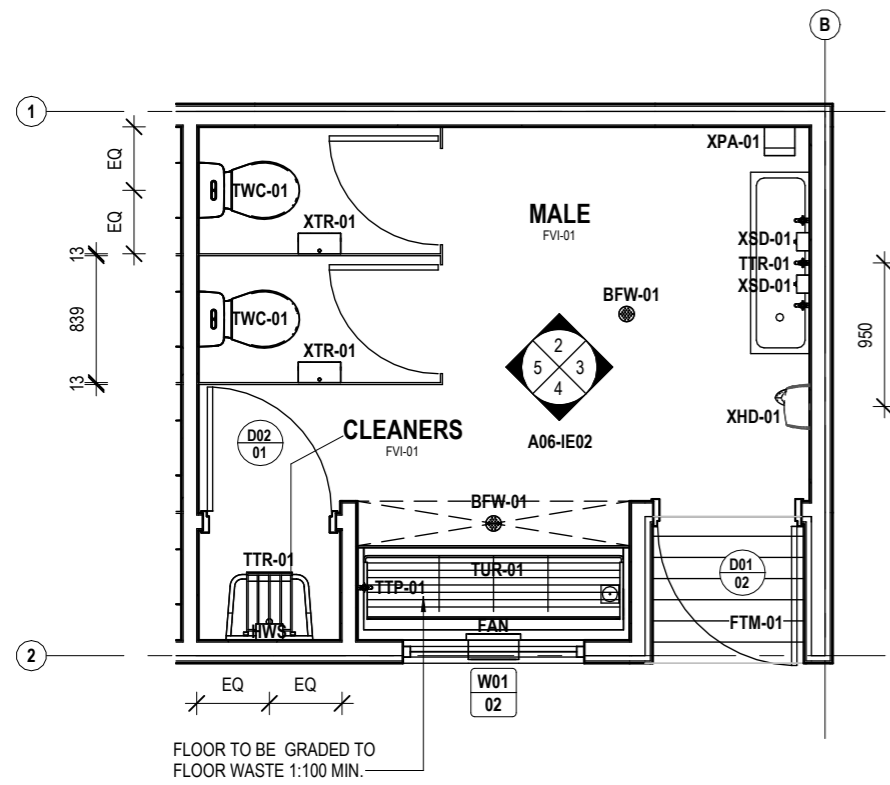

1 FLOOR PLAN
A03-EL01 1:50

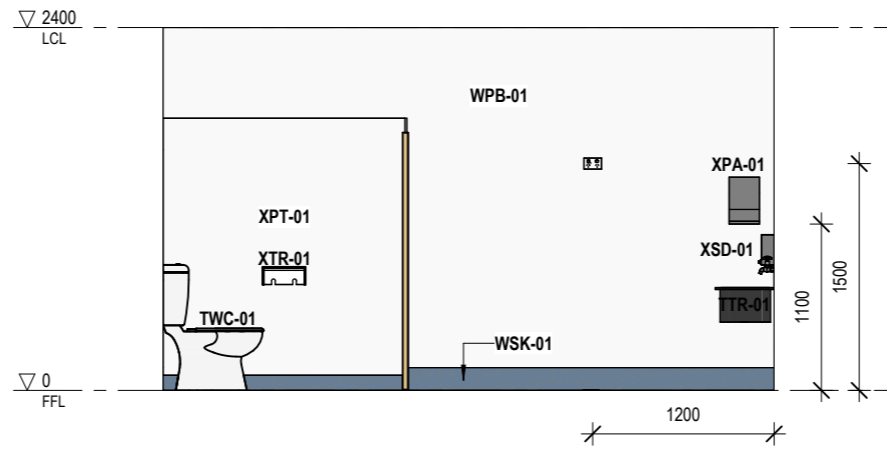

2 MALE TOILET - VIEW 2
A06-IE02 1:50

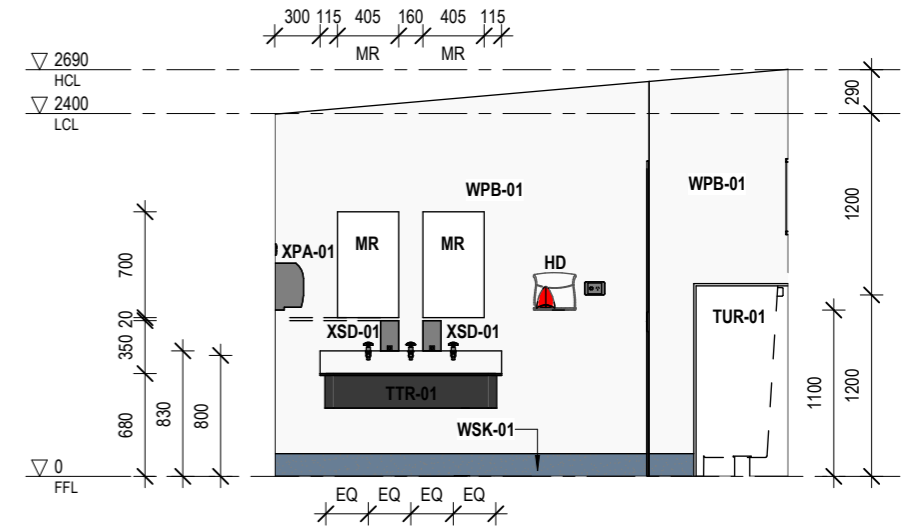

3 MALE TOILET - VIEW 3
A06-IE02 1:50

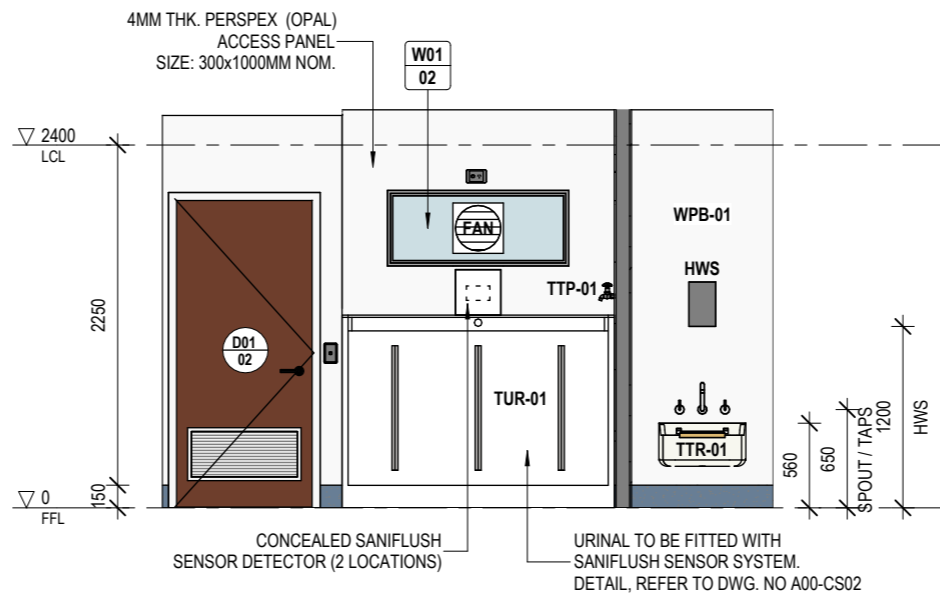

4 MALE TOILET - VIEW 4
A06-IE02 1:50

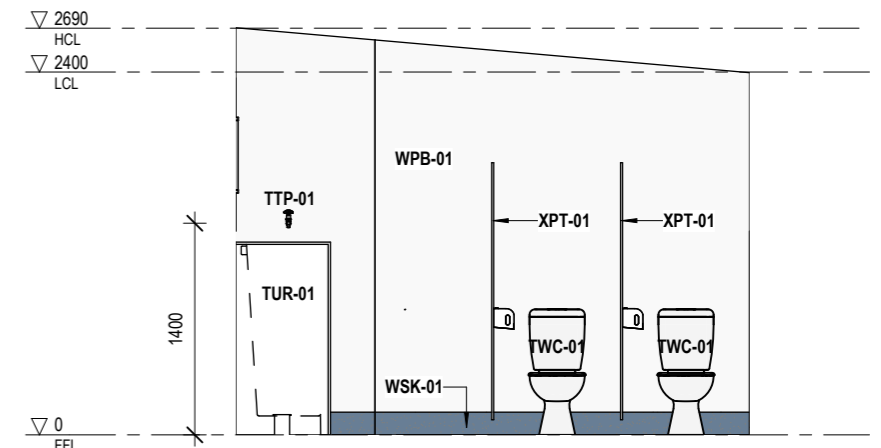

5 MALE TOILET - VIEW 5
A06-IE02 1:50

NO.	DESCRIPTION	DATE	BY	CHK'D
2	CHANGE OF WEATHERTEX & BASE BOARDS COLOUR	03/12/2024	HB	MP
1	PRELIMINARY	TBC	CV	JZ



Level 3, 246 Bourke Street, Melbourne VIC 3000 | (03 8600 1800)
 This document and any of the documents' information, ideas and concepts are the property of Fleetwood Australia and may not be used, copied or reproduced without express written permission. © Copyright Fleetwood Australia. All rights reserved. ABN: 78 114 678 349

GENERAL NOTES
 1. ALL DIMENSIONS TO BE VERIFIED ON SITE PRIOR TO COMMENCEMENT OF WORKS.
 2. USE WRITTEN DIMENSIONS ONLY, DO NOT SCALE DRAWINGS.
 3. READ IN CONJUNCTION WITH OTHER DRAWINGS, SPECIFICATIONS & CONSULTANTS DOCUMENTATION.
 4. REFER ANY DISCREPANCIES IMMEDIATELY TO THE DESIGNER & AWAIT WRITTEN INSTRUCTION.

PROJECT NO.: JXX01_01
 QUOTE NO.:
 PROJECT STATUS: PRELIMINARY
 PROJECT CLIENT: DEPARTMENT OF EDUCATION AND EARLY CHILDHOOD DEVELOPMENT

PROJECT: 1 MODULE MALE / FEMALE AMENITIES
 PROJECT ADDRESS: VICTORIA

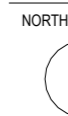

SHEET: INTERNAL ELEVATIONS - MALE TOILET

DRAWN: CV, CHECKED: FWD, SCALE: 1:50, SIZE: A3, DRAWING NO.: A06-IE02, REVISION: 2, DC SIGN OFF:

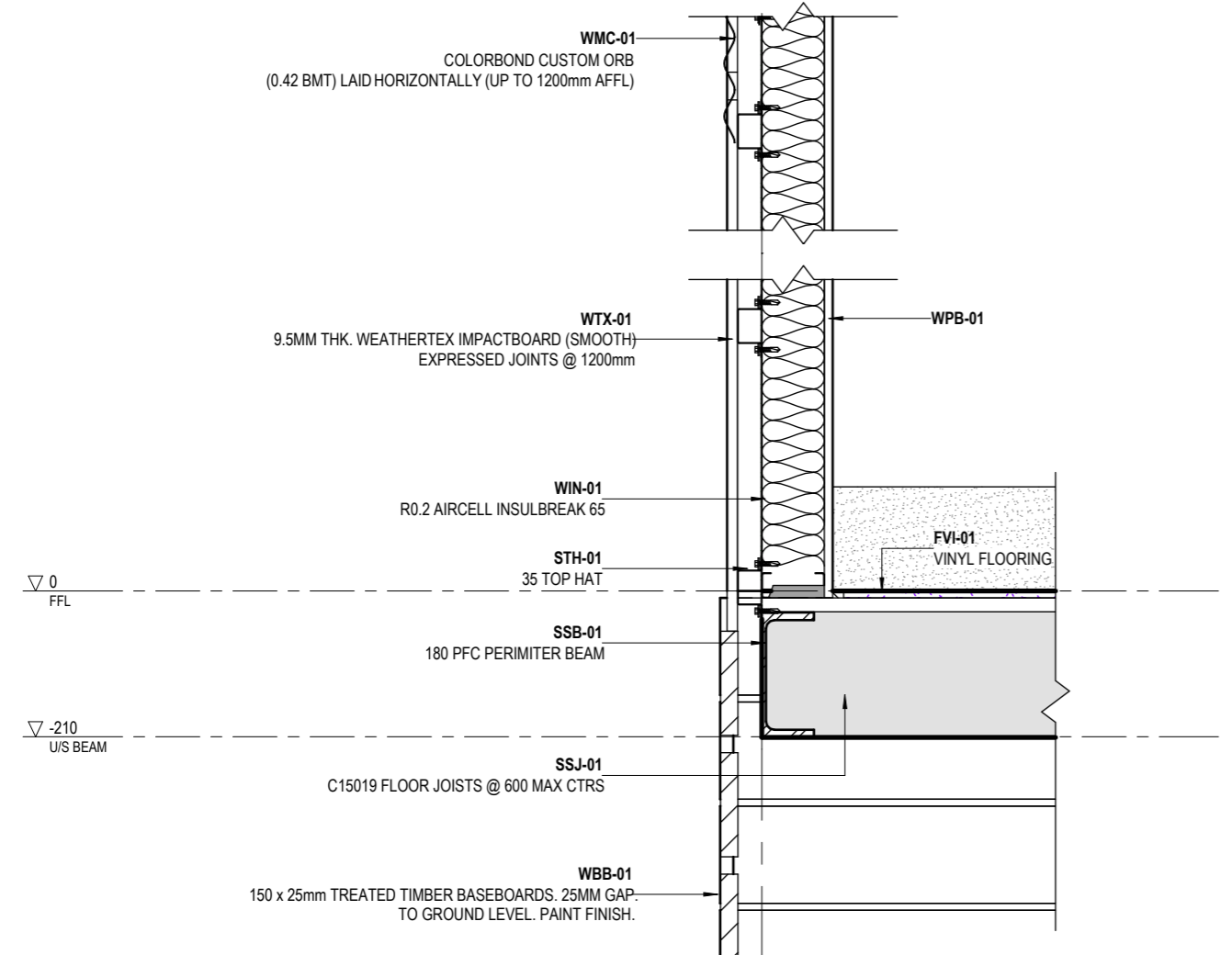
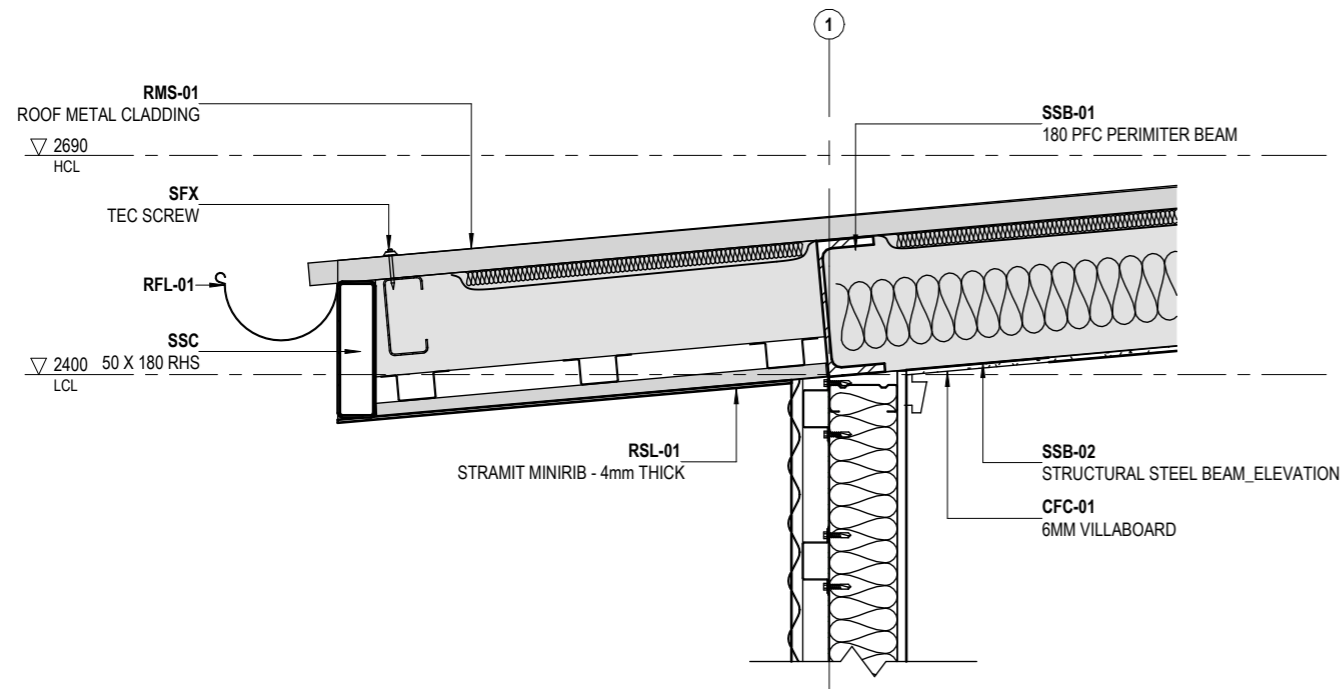

1
A04-SC01
DETAIL SECTION - EXTERNAL WALL & EAVES
1:10

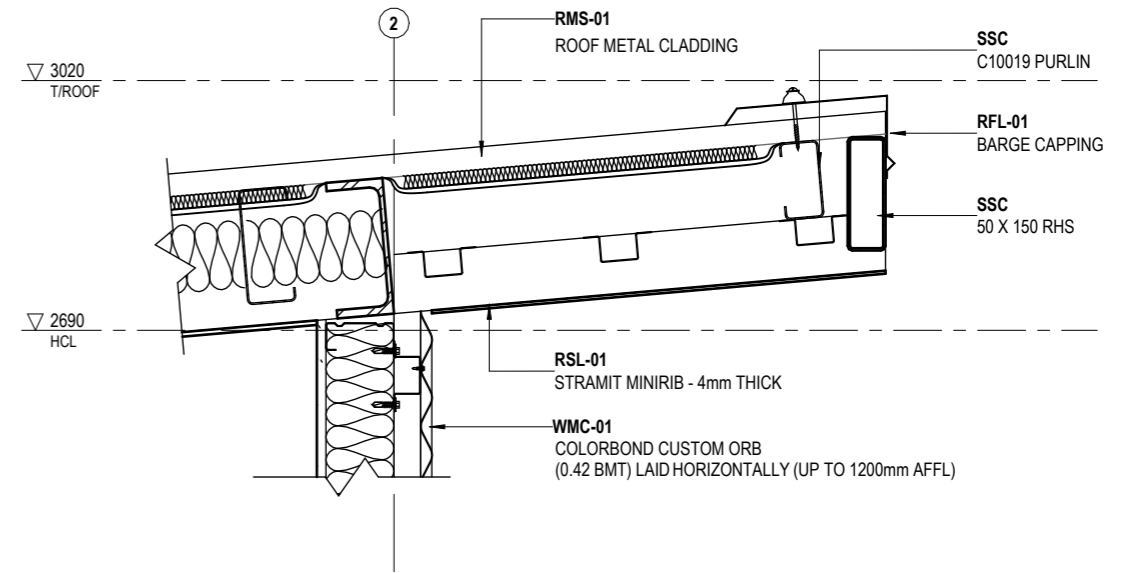

2
A04-SC01
DETAIL SECTION - EAVES (HIGH)
1:10

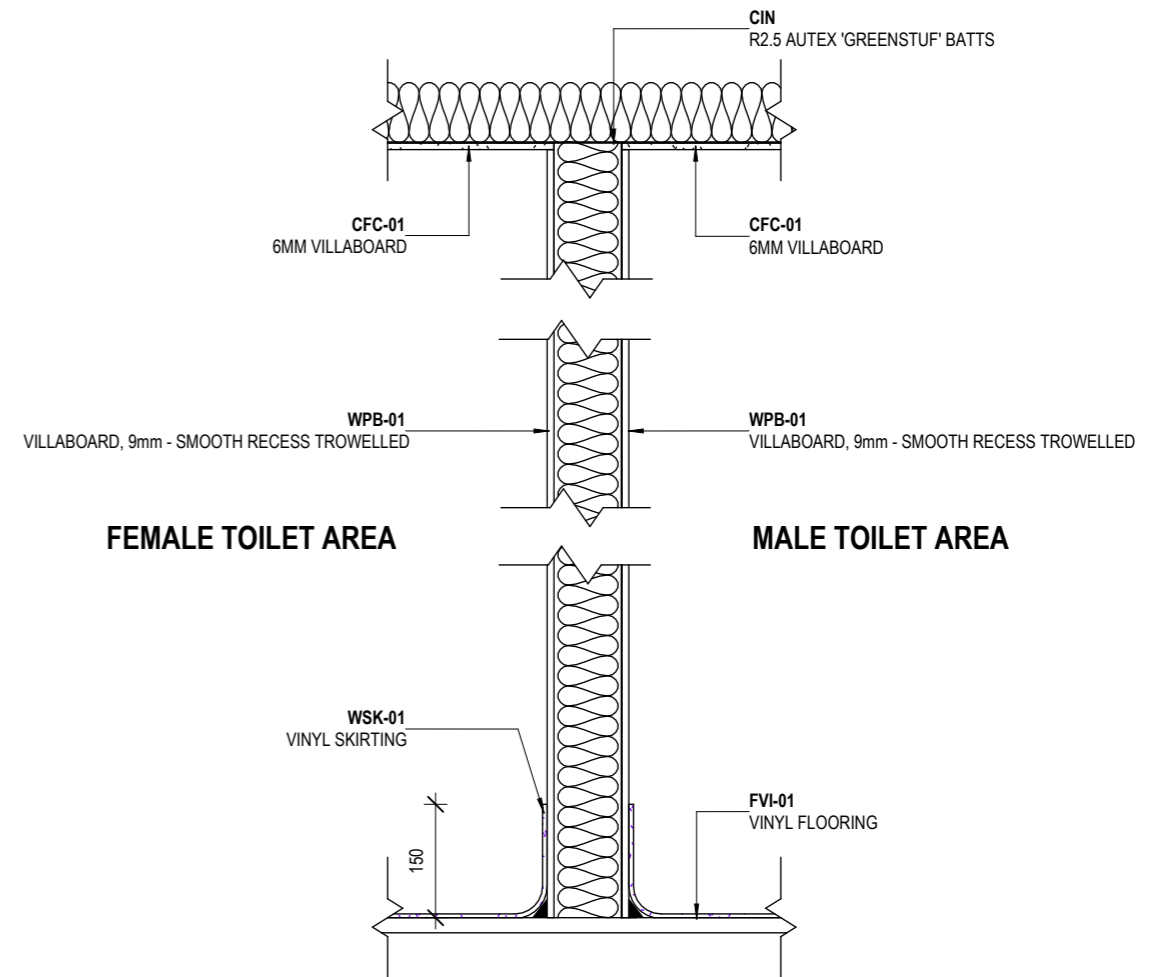

3
TYP. WET AREA WALL SECTION
1:10

NO.	DESCRIPTION	DATE	BY	CHK'D
2	CHANGE OF WEATHERTEX & BASE BOARDS COLOUR	03/12/2024	HB	MP
1	PRELIMINARY	TBC	CV	JZ

FLEETWOOD AUSTRALIA

Level 3, 246 Bourke Street, Melbourne VIC 3000 | (03 8600 1800)
This document and any of the documents' information, ideas and concepts are the property of Fleetwood Australia and may not be used, copied or reproduced without express written permission. © Copyright Fleetwood Australia. All rights reserved. ABN: 78 114 678 349

GENERAL NOTES
1. ALL DIMENSIONS TO BE VERIFIED ON SITE PRIOR TO COMMENCEMENT OF WORKS.
2. USE WRITTEN DIMENSIONS ONLY, DO NOT SCALE DRAWINGS.
3. READ IN CONJUNCTION WITH OTHER DRAWINGS, SPECIFICATIONS & CONSULTANTS DOCUMENTATION.
4. REFER ANY DISCREPANCIES IMMEDIATELY TO THE DESIGNER & AWAIT WRITTEN INSTRUCTION.

PROJECT NO.: JXX01_01
PROJECT STATUS: PRELIMINARY
PROJECT CLIENT: DEPARTMENT OF EDUCATION AND EARLY CHILDHOOD DEVELOPMENT

QUOTE NO.:

PROJECT: 1 MODULE MALE / FEMALE AMENITIES
PROJECT ADDRESS: VICTORIA

SHEET: CONSTRUCTION DETAILS

DRAWN CV, CHECKED FWD, SCALE 1:10, SIZE A3, DRAWING NO. A07-SD01, REVISION 2, DC SIGN OFF:

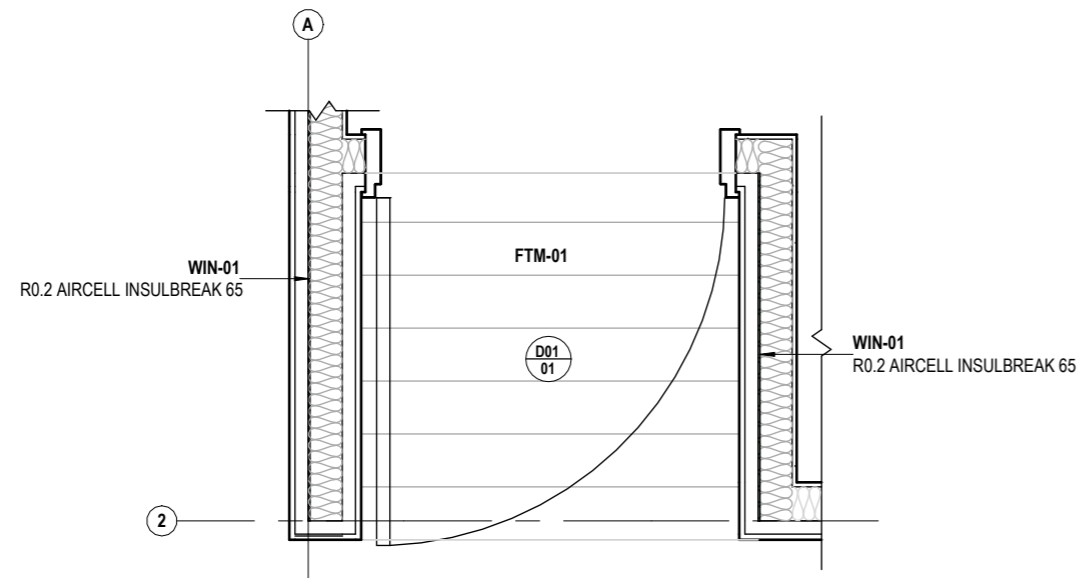

1 TYP. ENTRY PLAN
A02-FP01 1:20

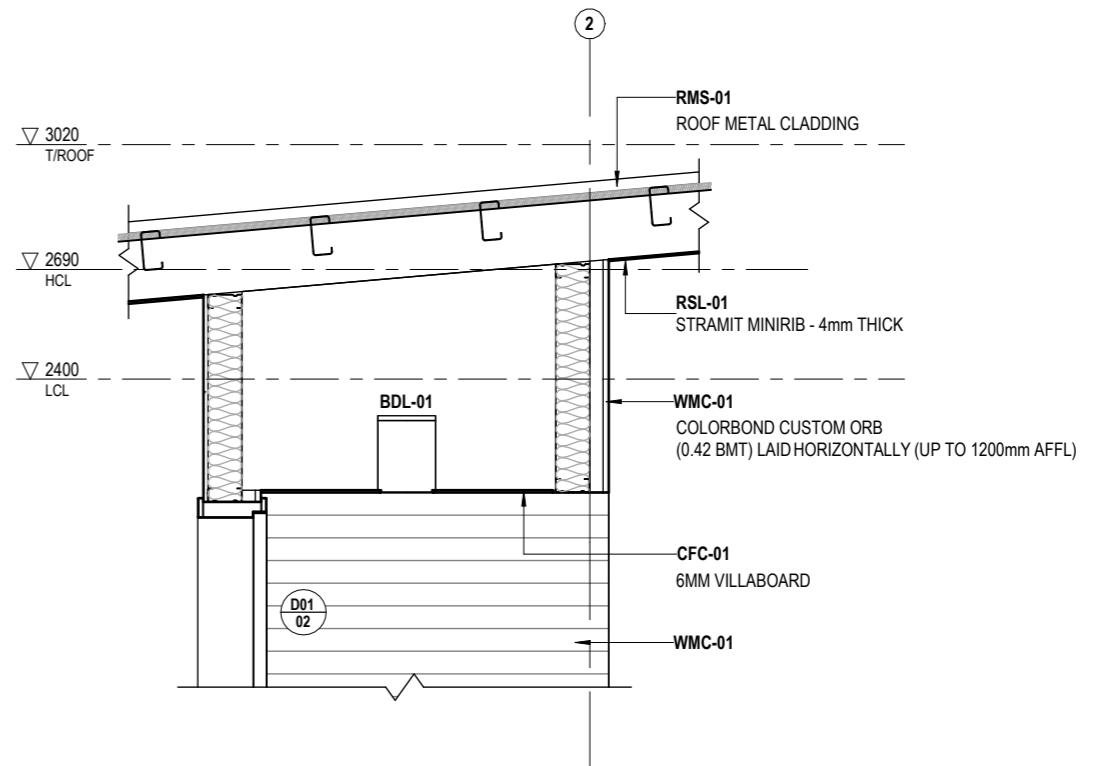

2 TYP. ENTRY CEILING - SECTION
A02-FP01 1:20

NO.	DESCRIPTION	DATE	BY	CHK'D
2	CHANGE OF WEATHERTEX & BASE BOARDS COLOUR	03/12/2024	HB	MP
1	PRELIMINARY	TBC	CV	JZ



Level 3, 246 Bourke Street, Melbourne VIC 3000 | (03 8600 1800)
 This document and any of the documents' information, ideas and concepts are the property of Fleetwood Australia and may not be used, copied or reproduced without express written permission. © Copyright Fleetwood Australia. All rights reserved. ABN: 78 114 678 349

GENERAL NOTES
 1. ALL DIMENSIONS TO BE VERIFIED ON SITE PRIOR TO COMMENCEMENT OF WORKS.
 2. USE WRITTEN DIMENSIONS ONLY, DO NOT SCALE DRAWINGS.
 3. READ IN CONJUNCTION WITH OTHER DRAWINGS, SPECIFICATIONS & CONSULTANTS DOCUMENTATION.
 4. REFER ANY DISCREPANCIES IMMEDIATELY TO THE DESIGNER & AWAIT WRITTEN INSTRUCTION.

PROJECT NO.: JXX01_01
 PROJECT STATUS: PRELIMINARY
 PROJECT CLIENT: DEPARTMENT OF EDUCATION AND EARLY CHILDHOOD DEVELOPMENT

QUOTE NO.:

PROJECT: 1 MODULE MALE / FEMALE AMENITIES

PROJECT ADDRESS: VICTORIA

NORTH



SHEET
CONSTRUCTION DETAIL - ENTRY CEILING

DRAWN: CV, CHECKED: FWD, SCALE: 1:20, SIZE: A3

DRAWING NO.: **A07-SD02**, REVISION: 2

DC SIGN OFF:

DOOR NOTES

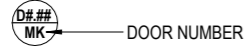

DOORS TO BE NOMINAL HEIGHT OF 2040MM UNLESS SPECIFIED.

DOORS GLAZING TO CONFORM TO A.S 1288.

DOOR HARDWARE AS REFERRED TO IN SPECIFICATION.

DOORS TO BE KEYED AS PER SPECIFICATION. MASTER BUILDER KEYS UNLESS NOTED OTHERWISE IN SPECIFICATION.

ALL DOORS TO BE FITTED WITH APPROVED AIR SEALS AS PER SECTION 'J' OF THE BCA.

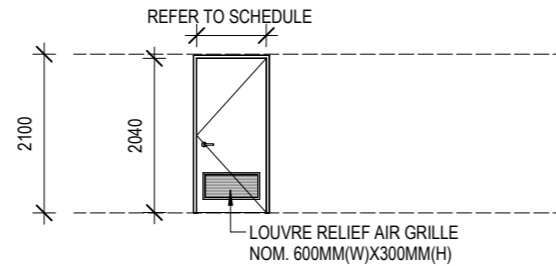

TYPE A
 FRAME : PRESSED METAL JAMB
 LEAF : 38MM SOLID CORE. PAINT FINISH.
 GLAZING : N/A
 GRILLE FRAME : NATURAL ANODISED ALUMINIUM

A08_DOOR SCHEDULE

MARK	LOCATION	TYPE	HEIGHT	WIDTH	LOCKSET	CLOSER	HINGE	SIGN	COMMENTS
01	FEMALE	A	2040	920	CLASSROOM	DELAYED ACTION, HOLD OPEN FUNCTION	100x75x2.5MM FP HINGE (SATIN CHROME)	FEMALE	
01	MALE	A	2040	820	CLASSROOM	DELAYED ACTION, HOLD OPEN FUNCTION	100x75x2.5MM FP HINGE (SATIN CHROME)	N/A	
02	MALE	A	2040	920	CLASSROOM	DELAYED ACTION, HOLD OPEN FUNCTION	100x75x2.5MM FP HINGE (SATIN CHROME)	MALE	

WINDOW NOTES



REVEAL SIZE MUST BE 115MM (PLEASE ALLOW TO CUT DOWN).

WINDOWS TO BE 2200 PA / 300 Water.

WINDOWS SHALL BE ALUMINIUM FRAMED NATURAL ANODISED FINISHED WINDOWS. GLASS SIZE AND TYPE SHALL COMPLY WITH RELEVANT AS 2047 & AS 1288 GLAZING CODES.

WINDOWS REQUIRE TO BE KEY LOCKABLE AS SCHEDULED.

FLYSCREENS TO ALL OPERABLE WINDOWS.

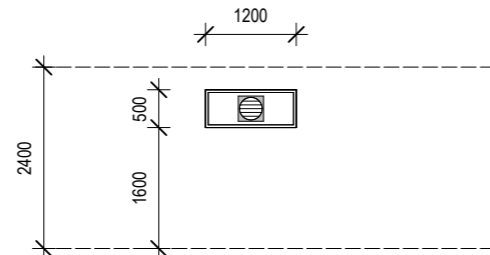

TYPE A
 FRAME: NATURAL ANODISED ALUMINIUM
 OPERATION: FIXED
 GLAZING: OBSCURED

A08_WINDOW SCHEDULE

MARK	LOCATION	TYPE	HEIGHT	WIDTH	GLAZING	COMMENTS
01	FEMALE	A	500	1200	OBSCURED	EXHAUST FAN TO BE INCOORPORATED INTO GLAZING
02	MALE	A	500	1200	OBSCURED	EXHAUST FAN TO BE INCOORPORATED INTO GLAZING

LOW RISE COMMERCIAL GRADE

NO.	DESCRIPTION	DATE	BY	CHK'D
2	CHANGE OF WEATHERTEX & BASE BOARDS COLOUR	03/12/2024	HB	MP
1	PRELIMINARY	TBC	CV	JZ



Level 3, 246 Bourke Street, Melbourne VIC 3000 | (03 8600 1800)
 This document and any of the documents' information, ideas and concepts are the property of Fleetwood Australia and may not be used, copied or reproduced without express written permission. © Copyright Fleetwood Australia. All rights reserved. ABN: 78 114 678 349

GENERAL NOTES
 1. ALL DIMENSIONS TO BE VERIFIED ON SITE PRIOR TO COMMENCEMENT OF WORKS.
 2. USE WRITTEN DIMENSIONS ONLY. DO NOT SCALE DRAWINGS.
 3. READ IN CONJUNCTION WITH OTHER DRAWINGS, SPECIFICATIONS & CONSULTANTS DOCUMENTATION.
 4. REFER ANY DISCREPANCIES IMMEDIATELY TO THE DESIGNER & AWAIT WRITTEN INSTRUCTION.

PROJECT NO.: **JXX01_01**
 QUOTE NO.:
 PROJECT STATUS: **PRELIMINARY**
 PROJECT CLIENT: **DEPARTMENT OF EDUCATION AND EARLY CHILDHOOD DEVELOPMENT**

PROJECT: **1 MODULE MALE / FEMALE AMENITIES**
 PROJECT ADDRESS: **VICTORIA**

SHEET: **DOOR & WINDOW SCHEDULE**
 DRAWN: **CV** CHECKED: **FWD** SCALE: **1:100** SIZE: **A3**
 DRAWING NO.: **A08-SH01** REVISION: **2**
 DC SIGN OFF:

DRAWING TO BE READ IN CONJUNCTION WITH REFLECTED CEILING PLAN

REFER TO SERVICES CONSULTANTS DRAWINGS FOR ALL SERVICES FIXTURES SPECIFICATIONS, REQUIREMENTS AND SCHEDULES.

WIRING SHALL BE IN ACCORDANCE WITH A.S 3000, A.S 3008 & THE RELEVANT LOCAL ELECTRICAL AUTHORITY.









CONTRACTORS SHALL BEFORE COMMENCEMENT OF CONSTRUCTION OF SERVICES, CHECK ALL SETOUTS AND DIMENSIONS.

THE ELECTRICAL INSTALLATION MUST COMPLY WITH REQUIREMENTS OF AS/NZS 3000 & 3008.1

LIGHT AND FAN SWITCH PLATES MECHANISM AARE TO HAVE RETAINING SCREWS TO HOLD MECHANISMS IN PALCE AND PREVENT THEM FROM BEING PUSHED IN FROM THE FRONT EXPOSING LIVE PARTS. FAN CONTROLLER KNOBS ARE TO BE GLUED ON.

LIGHT AND FAN SWITCH PLATES MUST BE PLAIN WHITE WITH NO DECORATIVE, OR PULL OFF FACE PLATE OR SURROUND.

ELECTRICAL & DATA FIXTURES

-  SINGLE 10A GENERAL PURPOSE OUTLET
WALL MOUNTED 300MM AFFL UNLESS NOTED OTHERWISE
-  DOUBLE 10A GENERAL PURPOSE OUTLET
WALL MOUNTED 300MM AFFL UNLESS NOTED OTHERWISE
-  **DB**
DISTRIBUTION BOARD
NHP - MULTI PURPOSE PANELBOARD OR SIMILAR APPROVED
NON-COMBUSTABLE ENCLOSURE & SMOKE SEALS
-  **CM**
DENOTES CEILING MOUNTED
-  **1500**
DENOTES MOUNTING HEIGHT
-  **PE**
PHOTOELECTRIC CELL
-  SINGLE SWITCH
-  **EF**
EXHAUST FAN
150mm DIA. VENTAIR OR CLIPSAL OR SIMILAR APPROVED

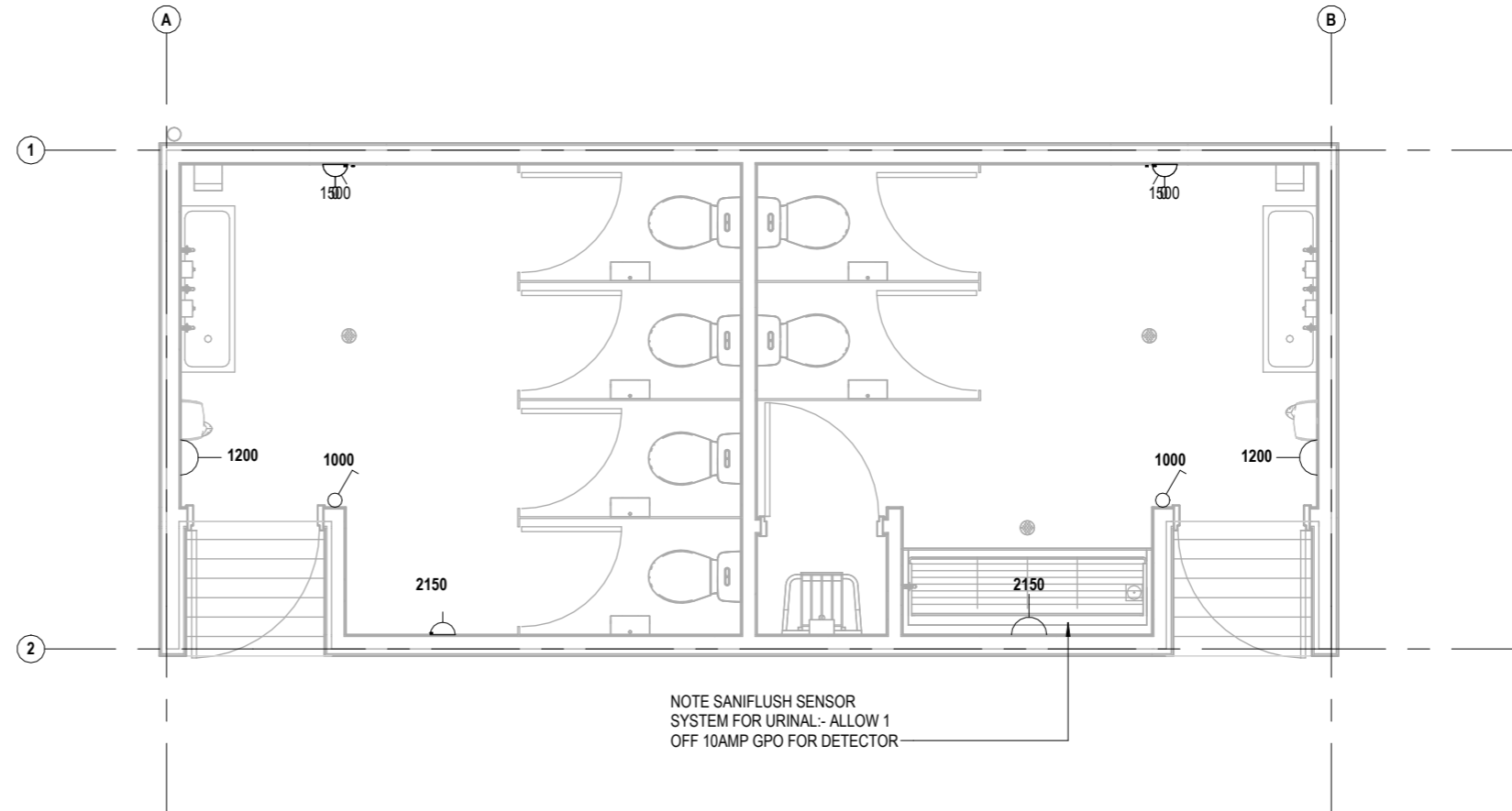

NO.	DESCRIPTION	DATE	BY	CHK'D
2	CHANGE OF WEATHERTEX & BASE BOARDS COLOUR	03/12/2024	HB	MP
1	PRELIMINARY	TBC	CV	JZ



Level 3, 246 Bourke Street, Melbourne VIC 3000 | (03 8600 1800)
This document and any of the documents' information, ideas and concepts are the property of Fleetwood Australia and may not be used, copied or reproduced without express written permission. © Copyright Fleetwood Australia. All rights reserved. ABN: 78 114 678 349

- GENERAL NOTES**
- ALL DIMENSIONS TO BE VERIFIED ON SITE PRIOR TO COMMENCEMENT OF WORKS.
 - USE WRITTEN DIMENSIONS ONLY, DO NOT SCALE DRAWINGS.
 - READ IN CONJUNCTION WITH OTHER DRAWINGS, SPECIFICATIONS & CONSULTANTS DOCUMENTATION.
 - REFER ANY DISCREPANCIES IMMEDIATELY TO THE DESIGNER & AWAIT WRITTEN INSTRUCTION.

PROJECT NO.: **JXX01_01**
 PROJECT STATUS: **PRELIMINARY**
 PROJECT CLIENT: **DEPARTMENT OF EDUCATION AND EARLY CHILDHOOD DEVELOPMENT**

QUOTE NO.:

PROJECT: **1 MODULE MALE / FEMALE AMENITIES**

PROJECT ADDRESS: **VICTORIA**

NORTH



SHEET **ELECTRICAL & DATA**

DRAWN: **CV** CHECKED: **FWD** SCALE: **As indicated** SIZE: **A3**

DRAWING NO. **A11-SR01** REVISION **2**

DC SIGN OFF: