

GENERAL LEGEND	
BH	BULKHEAD OVER
COL E	EXISTING COLUMN TO BE RETAINED AND MAKE GOOD
COL R	EXISTING COLUMN TO BE RETAINED AND MAKE GOOD. NEW PAINT FINISH WHERE SPECIFIED
COMMS	COMMUNICATIONS RACK INDICATIVE LOCATION. REFER ELEC. ENG. DWGS.
CP	CHANGE IN FLOOR FINISH. REFER TO SPEC. AND DETAIL DWGS.
FFL	FLOOR FINISH LEVEL
FE	EXISTING FIRE EXTINGUISHER
FE R	RELOCATED FIRE EXTINGUISHER
FHR	EXISTING FIRE HOSE REEL
FHR R	RELOCATED FIRE HOSE REEL
GL E	EXISTING GLAZING
GL	NEW GLAZING AS SPEC.
GP	GRAPHIC PAINT FINISH TO ALL SIDES AS DETAILED UNLESS NOTED OTHERWISE
JN	BUILT IN JOINERY - REFER DETAILS
JR	HANGING RAIL AS SPEC.
OPW	OPERABLE WALL AS SPEC.
SCR	WALL-MOUNTED SCREEN - REFER ELEC. ENG. DWGS.
SK	SINK AS SPEC.
TILE	EXISTING TILE INDICATORS RETAINED
TIN	NEW TILE INDICATORS AS SPEC.
X	ORIGINAL CELL DOOR NUMBER AS INDICATED ON PLATES ABOVE DOORS - C.O.S.

NOTES
 MAKE GOOD EXISTING WALL FINISHES, SKIRTING, AND CEILING WHERE SERVICES (E.G. GPOCS OR SWITCHES) HAVE BEEN RELOCATED. REMOVE ANY REDUNDANT SWITCHPLATES AND ALSO MAKE GOOD IN THESE AREAS. REPLACE SKIRTING WHERE DAMAGED.
 EXISTING TIMBER FLOOR BOARDS IN NORTH, EAST, AND WEST VERANDAH CORRIDORS TO BE SANDED AND RE-STAINED.

(REFER TO STRUCTURAL, FIRE, AND SERVICES ENG. DOCUMENTATION)

REFLECTIVE CEILING PLAN NOTES
 ALL GRILLES AND DIFFUSERS TO BE POWERCOATED IN COLOUR TO MATCH HOST CEILING

ELECTRICAL LEGEND	
	DOWNLIGHT
	SPOTLIGHT
	SURFACE MOUNTED LIGHT
	LIGHT SENSOR
	EMERGENCY LIGHT, RECESSED
	EMERGENCY LIGHT, SURFACE MOUNTED
	EXIT SIGN
	EXIT SIGN, DIRECTIONAL ARROW
	EXIT SIGN, DOUBLE DIRECTION ARROW
	CLOSED CIRCUIT CAMERA
	PA SPEAKER

FIRE PROTECTION LEGEND	
	SPRINKLER HEAD, FULLY RECESSED
	SPRINKLER HEAD, EXPOSED PRE-ACTION SYSTEM
	SPRINKLER HEAD, CONCEALED PRE-ACTION SYSTEM
	SMOKE DETECTOR
	EWS SPEAKER

MECHANICAL LEGEND	
	RETURN AIR CEILING GRILLE (TYPE)
	SUPPLY AIR CEILING DIFFUSER
	LINEAR SLOT CEILING DIFFUSER
	CEILING MOUNTED ACCESS PANEL

PROPOSED WORK		CLIENT / OCCUPANT-SUPPLIED ITEMS	
	PROPOSED WORKS		CLIENT / OCCUPANT-SUPPLIED ITEMS
	PROPOSED WORKS		CARPET TILE FLOORING
	PROPOSED WORKS		MARBLE FLOORING
	PROPOSED WORKS		TIMBER FLOORBOARDS
	PROPOSED WORKS		EXTERNAL TILE FLOORING REPLACE EXISTING

LEGEND	
TP1	COMMERCIAL-GRADE TERRAZZOTA PROFILED STONEWARE PANELS. INSTALLED OVER BATTENS
TP2	CUSTOM BATHWAREWARE CERAMIC TILE PANELS MANUFACTURED BY SUNBURY POTTERS, DIRECT
GL1	FIX TO FIBRECEMENT SHEETS
GL2	GLAZED OPERABLE STRUCT WINDOWS WITH ALUMINUM FRAMES
GL3	GLAZED FOLDING DOORS WITH ALUMINUM FRAMES
MT1	10mm THICK POWDERCOATED STEEL PLATE CAPPING TO UNDERSIDE OF FACADE
TM2	CLASS 1 AUS KILM DRIED HARDWOOD, CUSTOM PROFILE BY SUNBURY WOODWORKERS, SCREW
TM3	FIXED TO STEEL COLUMN, CLEAR SEALER
TM4	TIMBER BOARDS CLADDING TO SEAT, TREATED PINE / HARDWOOD, FIXED OVER STEEL
TM5	SUBSTRUCTURE, CLEAR SEALER
TM6	INTERNAL RECYCLED TIMBER FLOORBOARDS, SPECIES TBC, SANDED AND STAINED
PF	RECYCLED TREATED PINE LOGS AS BARKER ALONG DECK AND RAMP, DEBARKED, SANDED AND SEALED, FIXED WITH STEEL VERTICAL STUBS TO DECK FOOTINGS, DETAIL TBC
RF	INTERNAL PAINT FINISH COLOUR TBC
OP	COLORBOND PROFILED ROOF SHEET WITH MATCHING FLASHING
GT	CUTTER ALONG EXISTING WALKWAY ROOF, SIZE TBC
DP	DOWNPIPES SIZE TBC
LT1	RECESSED LINEAR LIGHTING TRACKS
LT2	SUSPENDED LINEAR LIGHTING TRACKS
CT	FABRIC CURTAIN SUSPENDED FROM RAIL

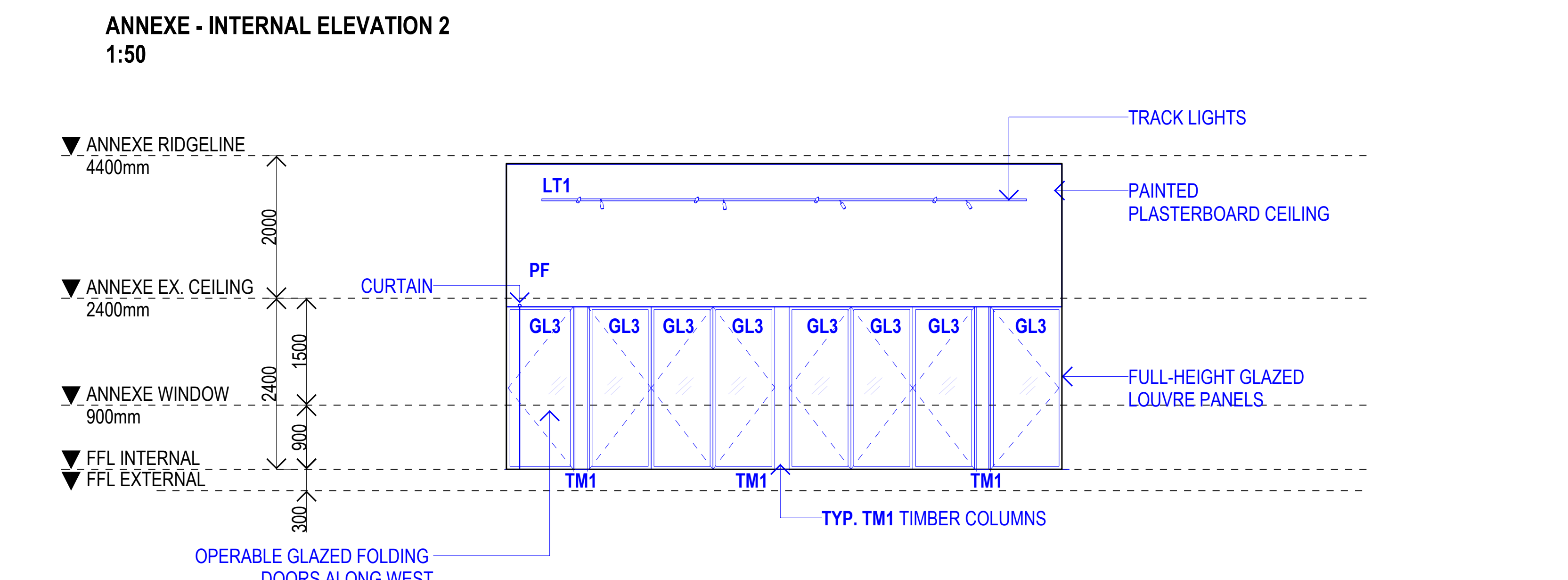
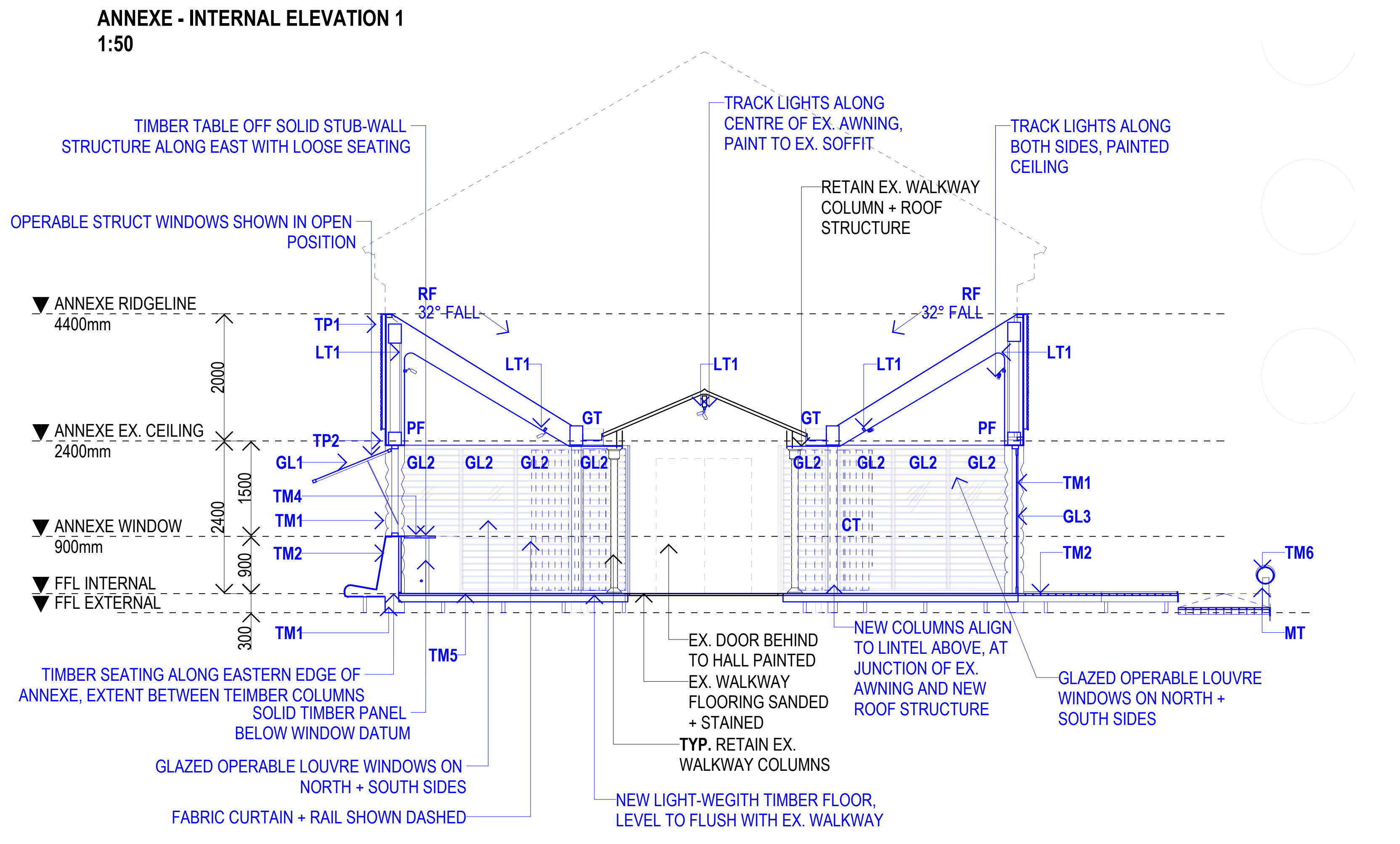
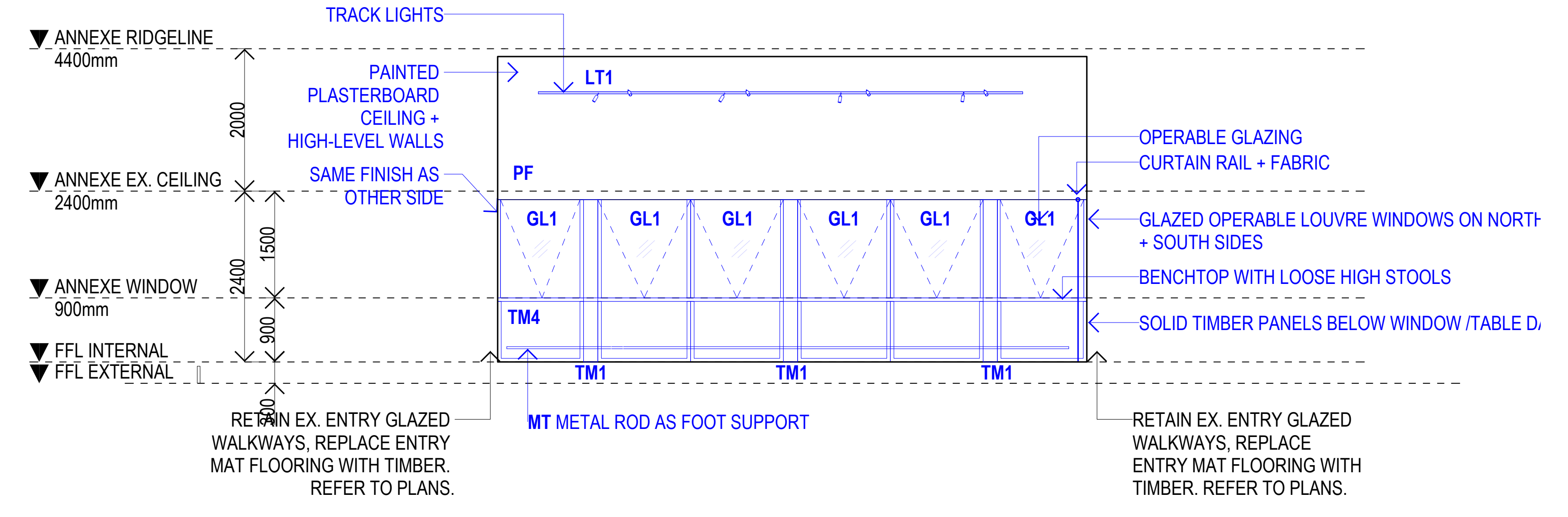
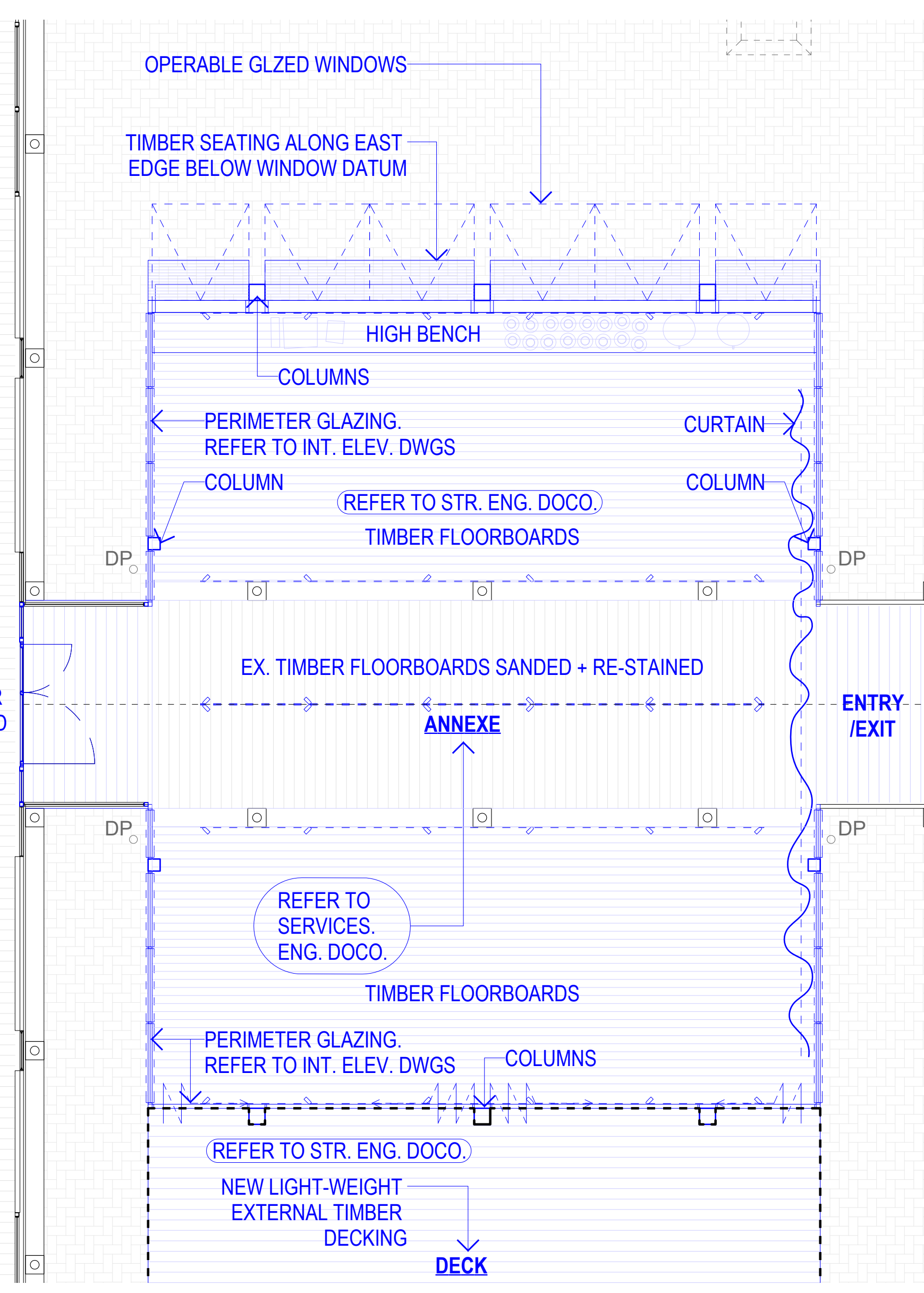
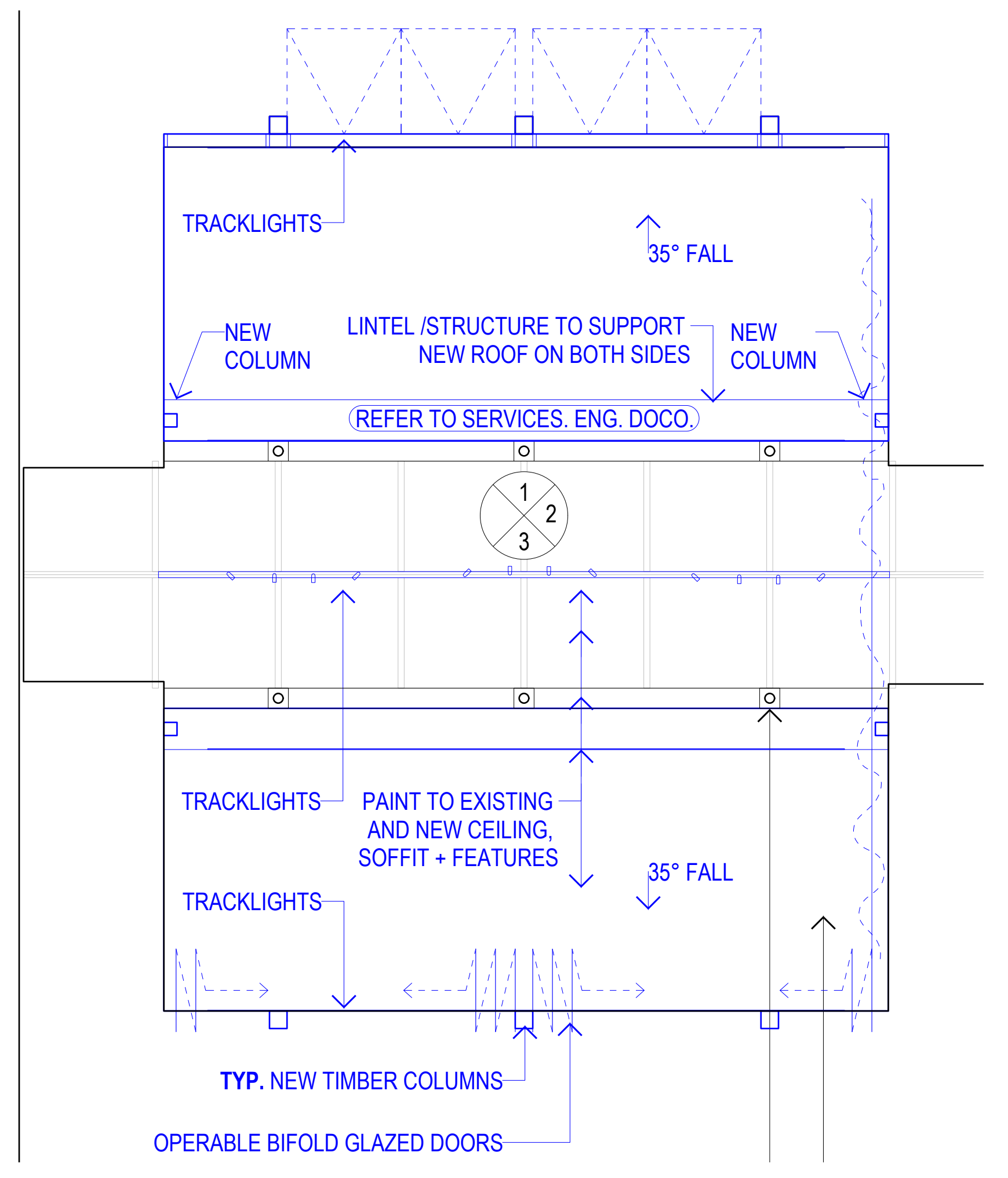

NOTES
 THIS DRAWING IS AN UNCONTROLLED COPY UNLESS STAMPED OTHERWISE.
 CONTRACTOR SHALL VERIFY JOB DIMENSIONS BEFORE COMMENCING ANY WORK. WHERE SHOP DRAWINGS ARE TO BE SUBMITTED MANUFACTURE SHALL NOT COMMENCE BEFORE RETURN OF UNAMENDED SHOP DRAWINGS SIGNED BY RESPONSIBLE CONSULTANT. DO NOT SCALE CRITICAL DIMENSIONS.
 THE DRAWINGS SHOULD BE READ IN CONJUNCTION WITH ALL RELEVANT CONTRACT, SPECIFICATIONS AND DRAWINGS. THIS DRAWING & DESIGN IS COPYRIGHT BY ARCHITECTURE ASSOCIATES. BUILDER TO CONFIRM ALL DIMENSIONS ON SITE.

DO NOT SCALE OFF THE DRAWING.
 REFER ANY DISCREPANCIES TO THE ARCHITECT.
 THIS DRAWING TO BE PREVIEWED IN COLOUR

Architecture Associates

Architect
 Architecture Associates Pty Ltd
 T: 03 8412 9751
 E: office@architectureassociates.net
 W: www.architectureassociates.net

Client
 Hume City Council
 1079 Pascoe Vale Road Broadmeadows Vic 3047
 PO Box 119 Dallas Vic 3047

Project No. 2408 SCACP
 Project Title SCACP - SUNBURY COMMUNITY ARTS & CULTURAL PRECINCT
 Drawing **BUILDING 22 PROPOSED ROOM LAYOUT SHEETS - ANNEXE**
 Scale 1:100 @ B1
 Status FOR INFORMATION
 Date 16.12.2024
 Drawing No. **A610** Rev. **P4**

Revision	Date	Issue
P4	16.12.24	ISSUED FOR COST PLAN
P3	06.12.24	ISSUED FOR COST PLAN
P2	05.12.24	ISSUED FOR HERITAGE VICTORIA
P1	22.11.24	ISSUED FOR HERITAGE VICTORIA