

Do not scale. All drawings, layouts and area calculations are indicative only and are subject to approval by the relevant Authorities and alterations due to Design Development. Drawings are not to be used for construction. All apartment and balcony areas are calculated as Gross Floor Area in accordance with the Method of Measurement for Residential Property as published by the Property Council of Australia.

© COPYRIGHT Bruce Henderson Architects P/L

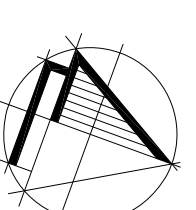
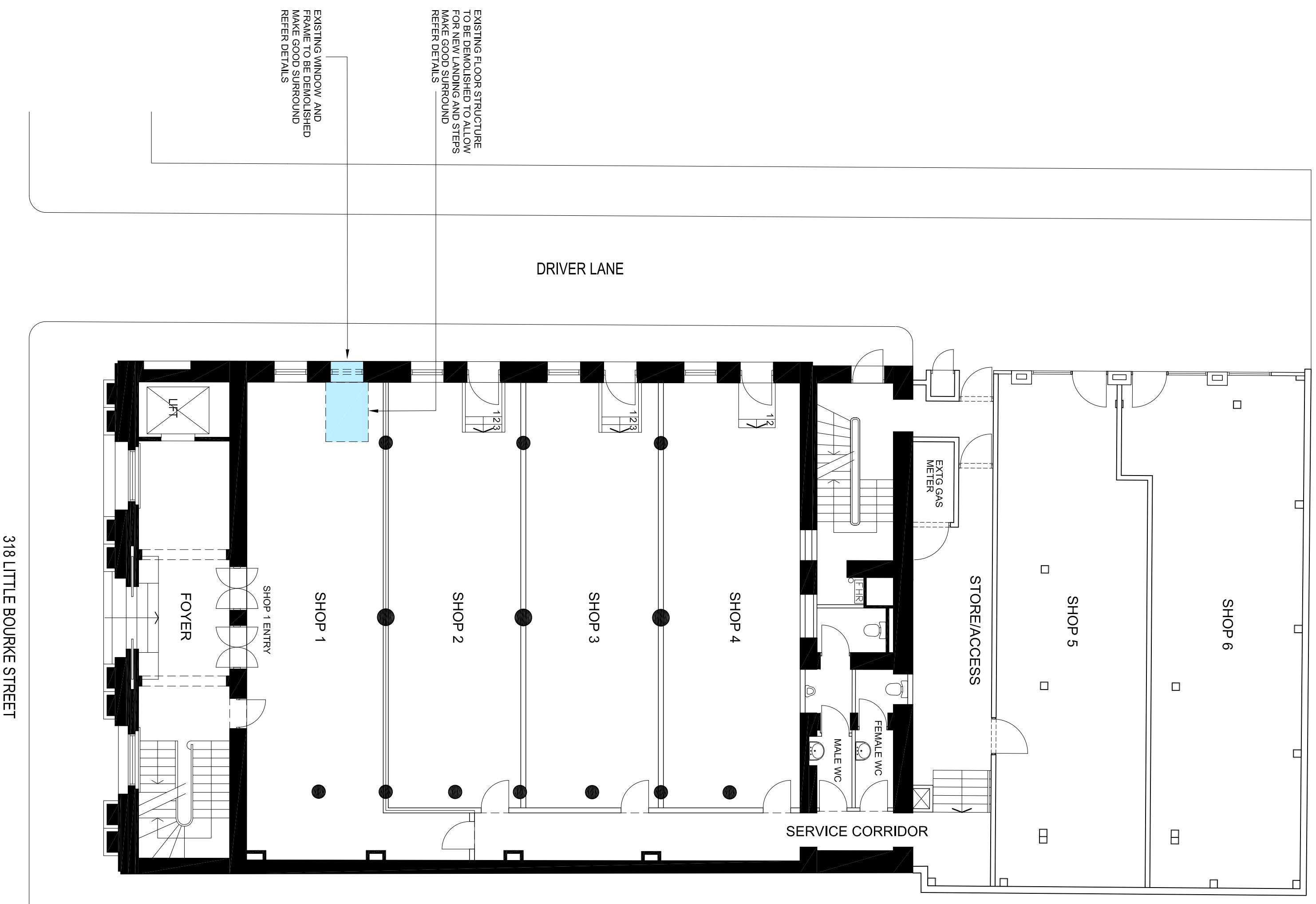

PROJECT:
**318 LITTLE BOURKE STREET
MELBOURNE, VICTORIA**

DRAWING TITLE:
**EXISTING FLOOR
DEMOLITION PLAN**

DATE:	24.05.2024	JOB N°:	44031
SCALE:	1:100 @ A1	REVISION N°:	-
DRAWN:	BHA	DRAWING N°:	TP-01
DRAWING STATUS:			

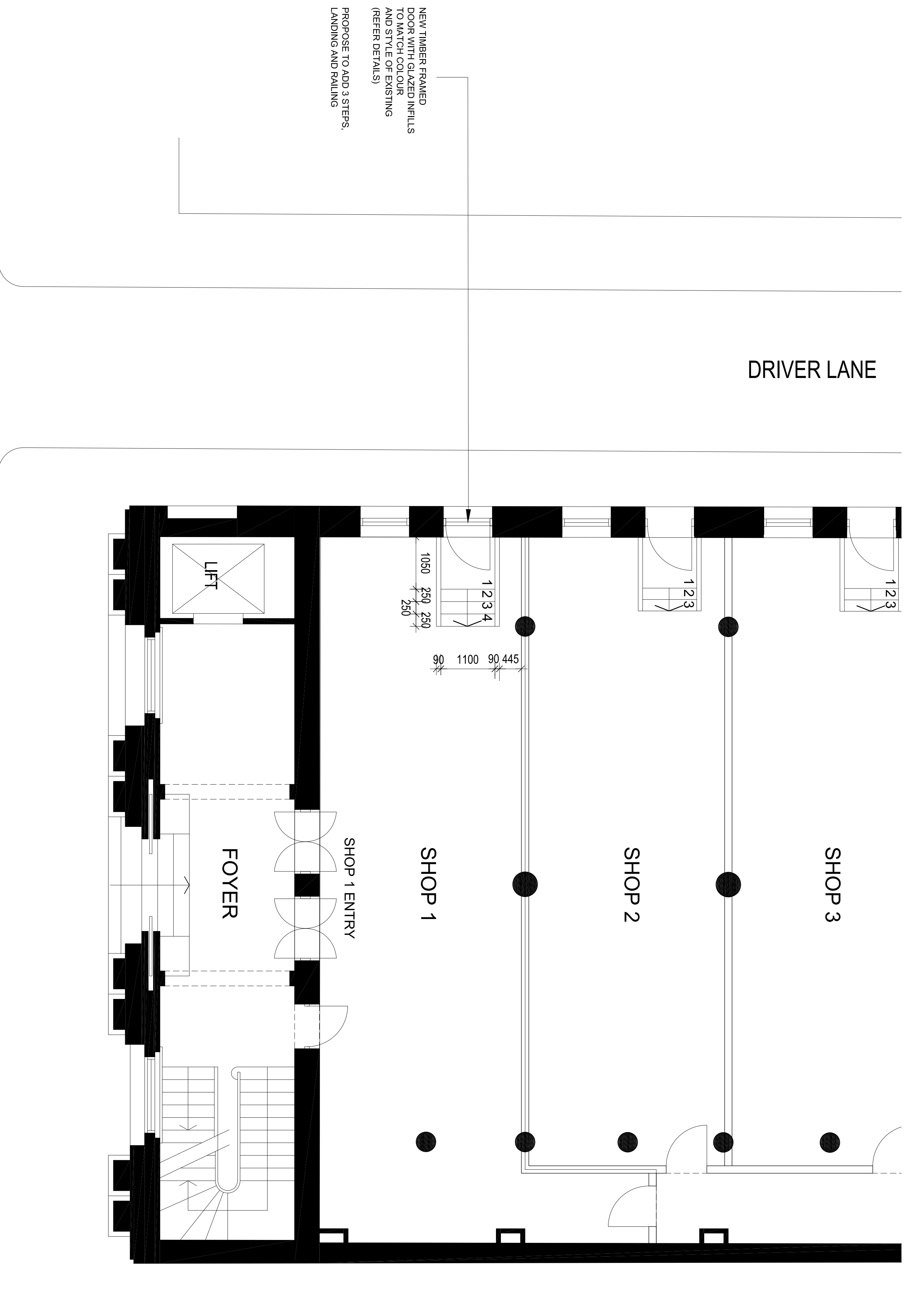

PROPOSED FLOOR AND SITE PLAN
SC: 1:50

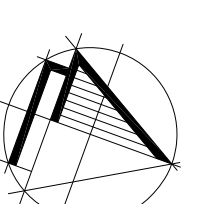

PROJECT:
**318 LITTLE BOURKE STREET
MELBOURNE, VICTORIA**

DRAWING TITLE:
**PROPOSED
FLOOR AND SITE PLAN**

DATE: 24.05.2024 JOB N°: 44031

SCALE: 1:50 @ A1 REVISION N°: -

DRAWN: BHA

DRAWING STATUS: DRAWING N°: TP-02

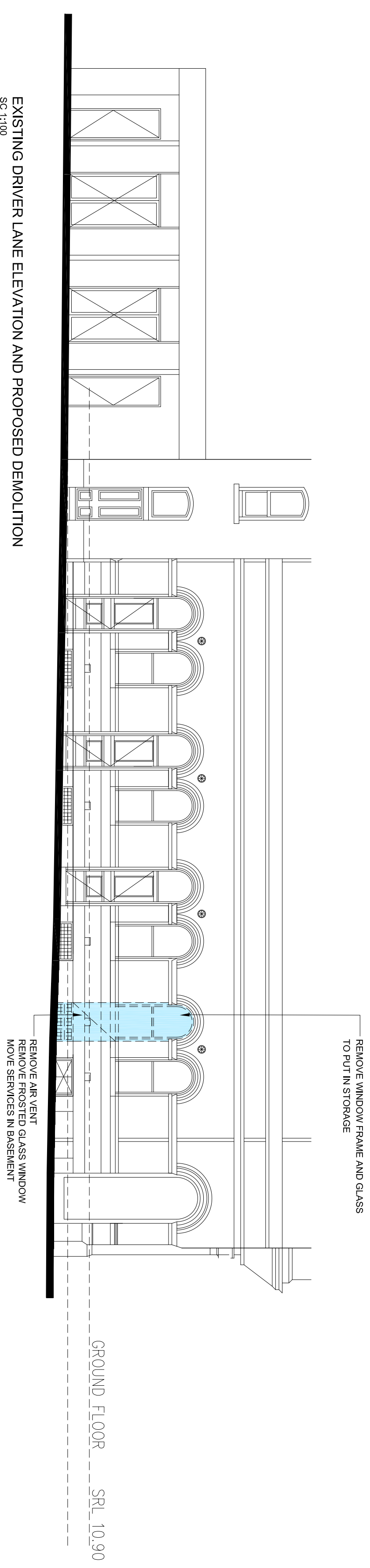

EXISTING DRIVER LANE ELEVATION AND PROPOSED DEMOLITION
 SC: 1:100

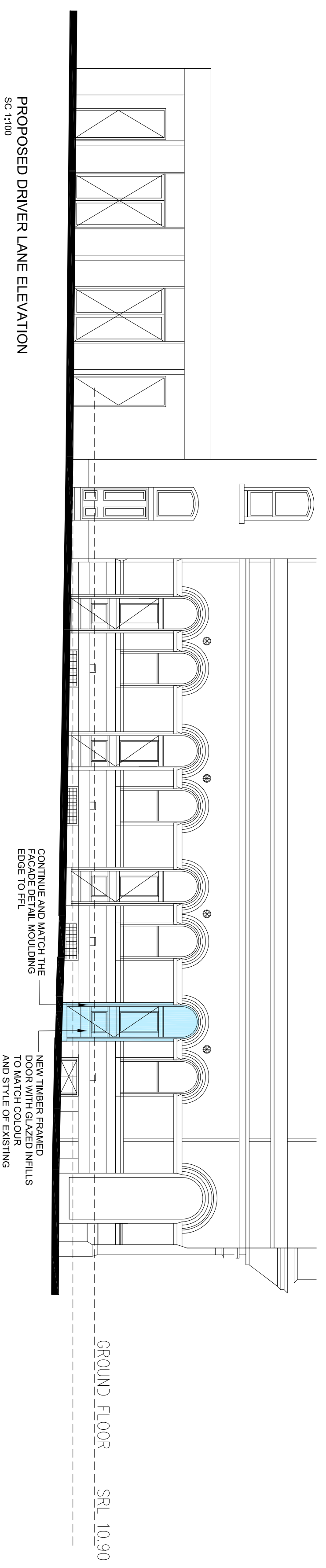

PROPOSED DRIVER LANE ELEVATION
 SC: 1:100

Do not scale. All drawings, layouts and area calculations are indicative only and are subject to approval by the relevant Authorities and alterations due to Design Development. Drawings are not to be used for construction. All apartment and balcony areas are calculated as Gross Floor Area in accordance with the Method of Measurement for Residential Property as published by the Property Council of Australia.
 © COPYRIGHT Bruce Henderson Architects P/L

EXISTING WINDOW AND FRAME
MAKE GOOD SURROUNDS
EXISTING WINDOW TO BE
REMOVED AND REPLACED
FOR FUTURE RENOVISHMENT

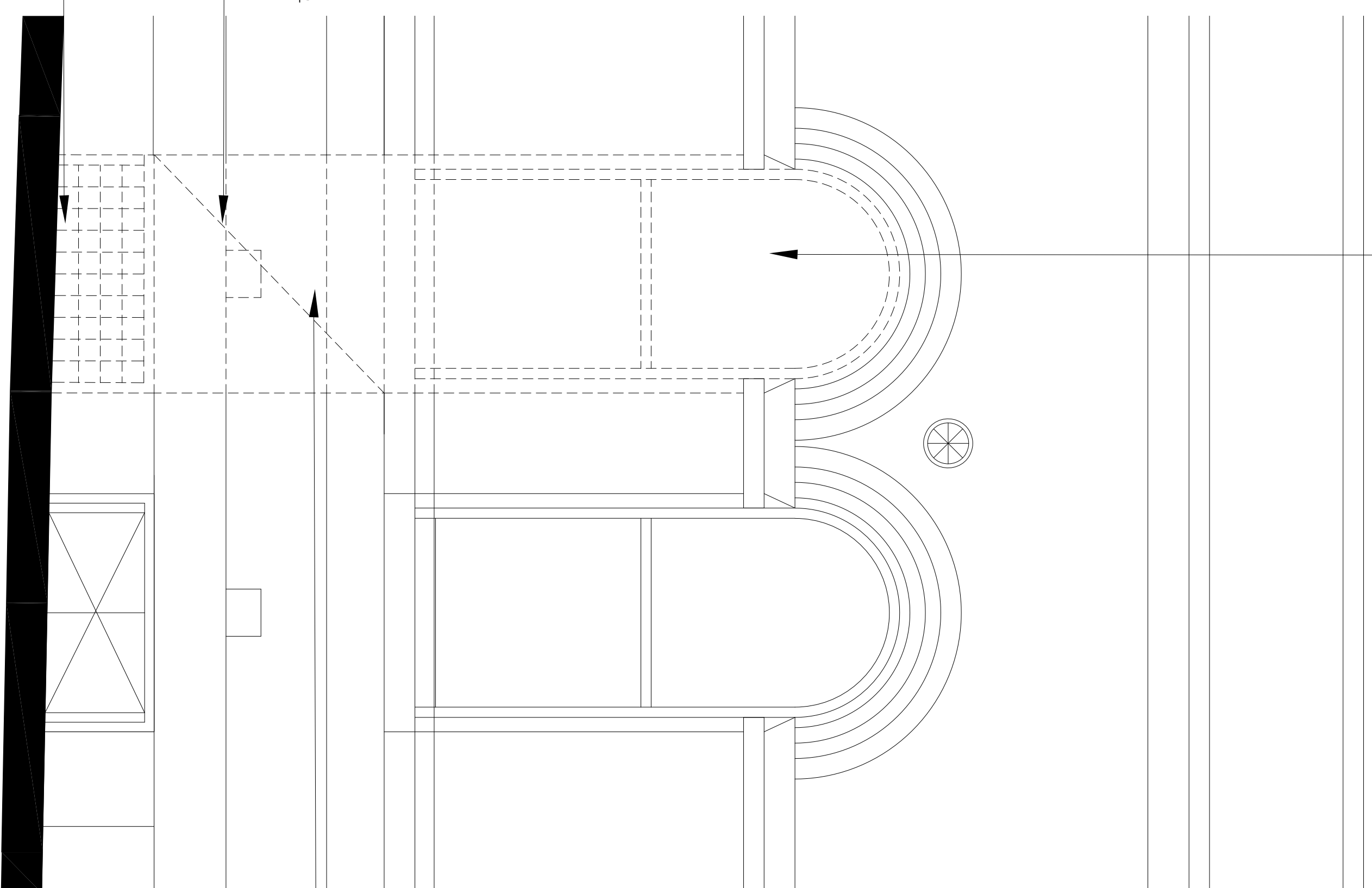

REMOVE EXISTING AIR VENT
FOR TIMBER AND STORED
FOR FUTURE RENOVISHMENT

REMOVE GLASSBLOCKS
MOVE SERVICES IN
BASEMENT

REPOLISH EXISTING
MASONRY AND SILLS
AS SHOWN, MAKE
GOOD SURROUNDS

EXISTING DRIVER LANE DEMOLITION ELEVATION
SC 129

EXISTING WINDOW AND FRAME
MAKE GOOD SURROUNDS
EXISTING WINDOW TO BE
REMOVED AND REPLACED
FOR FUTURE RENOVISHMENT

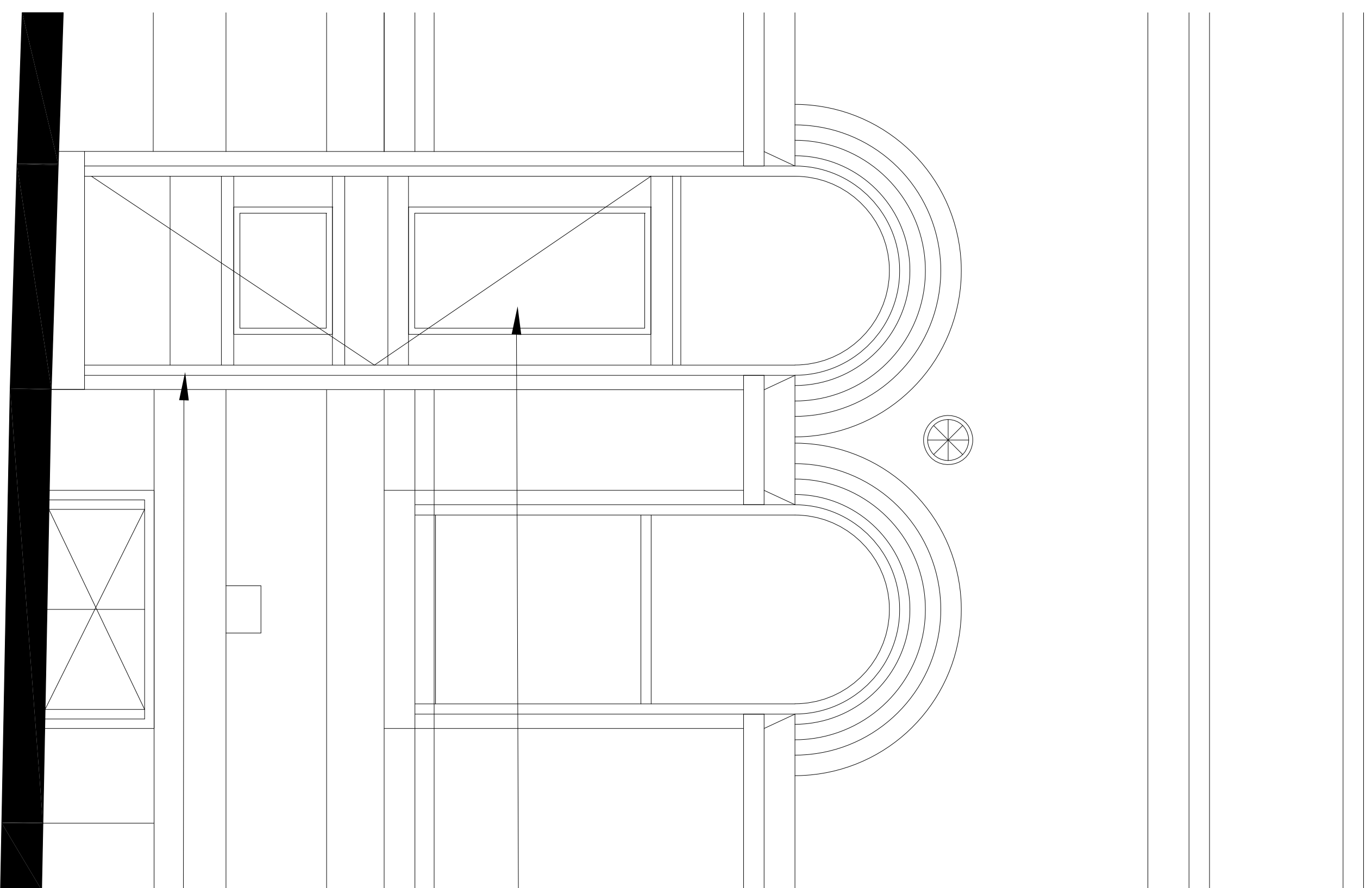

NEW TIMBER FRAMED
DOOR WITH RECESSED
PANELS
TO MATCH COLOUR
AND STYLE OF EXISTING

CONTINUE AND MATCH THE
FACED DETAIL MOULDINGS
EDGE TO FTL

PROPOSED DRIVER LANE ELEVATION
SC 129

TIMBER MOULDINGS TO MATCH
ADJOINING EXTG MOULDINGS

TIMBER MOULDINGS TO MATCH
ADJOINING EXTG MOULDINGS

TIMBER MOULDINGS TO MATCH
ADJOINING EXTG MOULDINGS

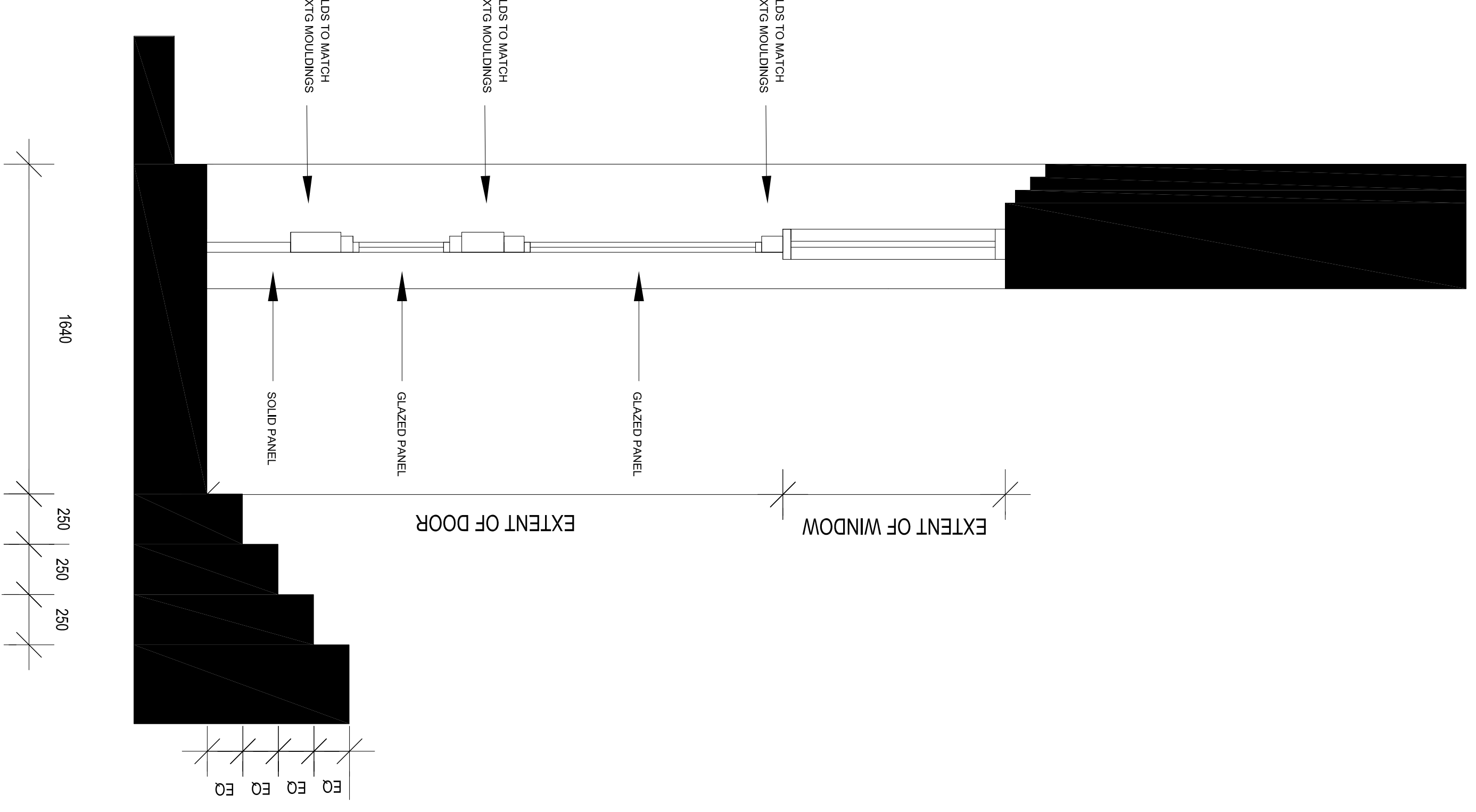

DOOR SECTION
SC 129



MELBOURNE
LONDON
HANOI
162 TOORAK ROAD
SOUTH YARRA VICTORIA 3141
T: +61 3 9860 4000
ARBV REG. NO. 50072
www.bh-architects.com

Do not scale. All drawings, layouts and area calculations are indicative only and are subject to approval by the relevant Authorities and alterations due to Design Development. Drawings are not to be used for construction. All apartment and balcony areas are calculated as Gross Floor Area in accordance with the Method of Measurement for Residential Property as published by the Property Council of Australia.
© COPYRIGHT Bruce Henderson Architects P/L

PROJECT:
318 LITTLE BOURKE STREET
MELBOURNE, VICTORIA
DRAWING TITLE:
EXISTING AND PROPOSED DRIVER LANE
DETAIL ELEVATIONS AND SECTION

DATE: 24.05.2024 JOB N°: 44031
SCALE: 1:20 @ A1 REVISION N°: -
DRAWN: BHA
DRAWING STATUS: DRAWING N°: TP-04