

- GENERAL LEGEND**
- TO BE READ IN CONJUNCTION WITH SPECIFICATION
- BH BULKHEAD OVER
 - COL E EXISTING COLUMN TO BE RETAINED AND MAKE GOOD
 - COL R EXISTING COLUMN TO BE RETAINED AND MAKE GOOD. NEW PAINT FINISH WHERE SPECIFIED
 - COMMS COMMUNICATIONS RACK INDICATIVE LOCATION - REFER ELEC. ENG. DWGS.
 - CF CHANGE IN FLOOR FINISH - REFER TO SPEC. AND DETAIL DWGS.
 - FF FINISH FLOOR LEVEL
 - FE EXISTING FIRE EXTINGUISHER
 - FE R RELOCATED FIRE EXTINGUISHER
 - FHR EXISTING FIRE HOSE REEL
 - FHR R RELOCATED FIRE HOSE REEL
 - GL NEW GLAZING AS SPEC.
 - GL E EXISTING GLAZING
 - GP GRAPHIC PAINT FINISH TO ALL SIDES AS DETAILED UNLESS NOTED OTHERWISE
 - JN BUILT IN JOINERY - REFER DETAILS
 - HR HANGING RAIL AS SPEC.
 - OPW OPERABLE WALL AS SPEC.
 - SCR WALL-MOUNTED SCREEN - REFER ELEC. ENG. DWGS.
 - SNK SINK AS SPEC.
 - TILE EXISTING TACTILE INDICATORS RETAINED
 - TIN NEW TACTILE INDICATORS AS SPEC.

NOTES

MAKE GOOD EXISTING WALL FINISHES, SKIRTING, AND CEILING WHERE SERVICES (E.G. GP/OS OR SWITCHES) HAVE BEEN RELOCATED. REMOVE ANY REDUNDANT SWITCHPLATES AND ALSO MAKE GOOD IN THESE AREAS. REPLACE SKIRTING WHERE DAMAGED.

REFER TO STRUCTURAL, FIRE, AND SERVICES ENG. DOCUMENTATION

PROPOSED WORKS

- MATERIAL LEGEND**
- TP1 COMMERCIAL-GRADE TERRACOTTA PROFILED STONEWARE PANELS, INSTALLED OVER BATTENS
 - TP2 CUSTOM EARTHENWARE CERAMIC TILE PANELS MANUFACTURED BY SUNBURY POTTERS, DIRECT FIX TO FIREBRICK SHEETS
 - GL1 GLAZED OPERABLE STRAIGHT WINDOWS WITH ALUMINIUM FRAMES
 - GL2 GLAZED OPERABLE LOUVER WINDOWS WITH ALUMINIUM FRAMES
 - GL3 GLAZED FOLDING DOORS WITH ALUMINIUM FRAMES
 - MT1 10mm THICK POWDERCOATED STEEL PLATE CAPPING TO UNDERSIDE OF FACADE
 - TM1 CLASS 1 4x4x16mm SHED HARDWOOD, CUSTOM PROFILE BY SUNBURY WOODWORKERS, SCREW FIXED TO STEEL COLUMN, CLEAR SEALER
 - TM2 TIMBER BOARDS CLADDING TO SEAT, TREATED PINE / HARDWOOD, FIXED OVER STEEL SUBSTRUCTURE, CLEAR SEALER
 - TM3 TIMBER BOARDS FLOORING
 - TM4 INTERNAL FLAT TIMBER CLADDING
 - TM5 INTERNAL RECYCLED TIMBER FLOORBOARDS, SPECIES TBC, SANDED AND STAINED
 - TM6 RECYCLED TREL LOG AS BARRIER ALONG DECK AND RAMP, DISBARRED, SANDED AND SEALED, FIXED WITH STEEL VERTICAL STUBS TO DECK FOOTINGS, DETAIL TBC
 - PF INTERNAL PAINT FINISH, COLOUR TBC
 - RF COLOURING PROFILED ROOF SHEET WITH MATCHING FLASHING
 - GT GUTTER ALONG EXISTING WALKWAY ROOF, SIZE TBC
 - DP DOWNPIPE SIZE TBC
 - LT1 RECESSED LINEAR LIGHTING TRACKS
 - LT2 SUSPENDED LINEAR LIGHTING TRACKS
 - CT FABRIC CURTAIN SUSPENDED FROM RAIL

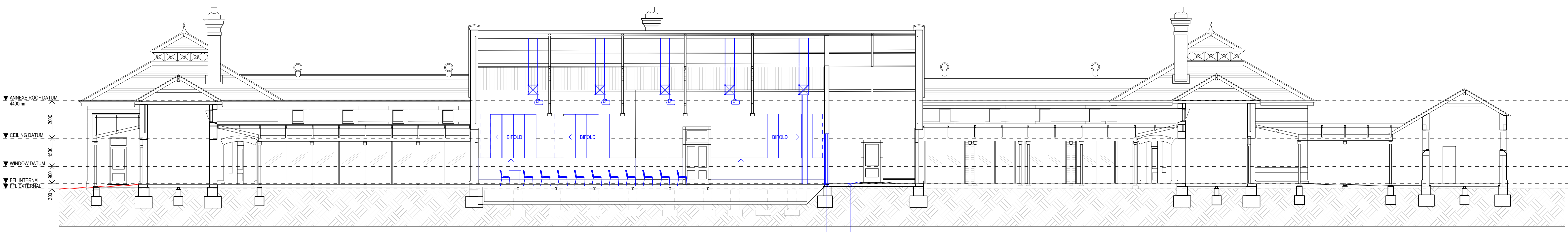

SECTION AA
PROPOSED

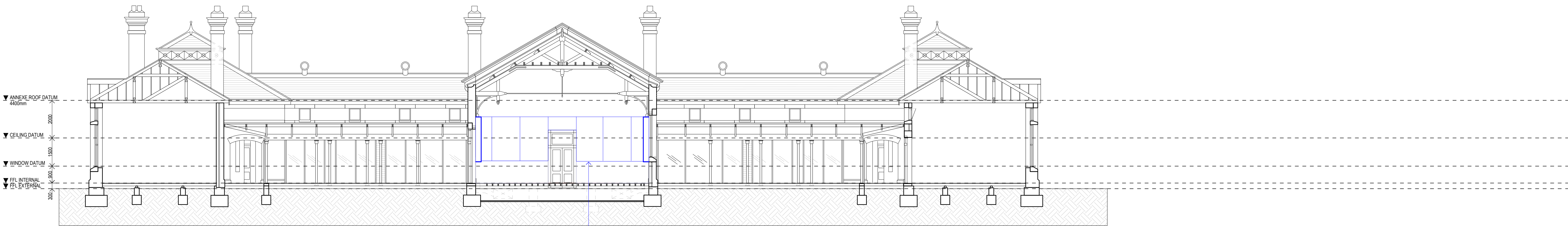

SECTION BB
PROPOSED

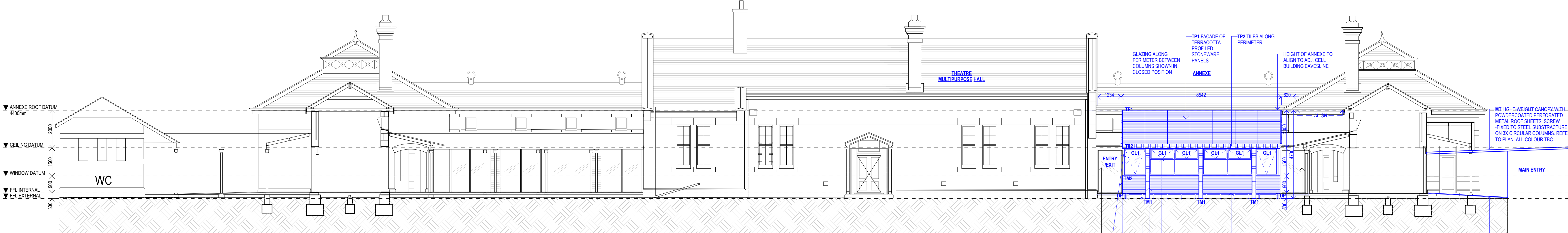

SECTION CC
PROPOSED

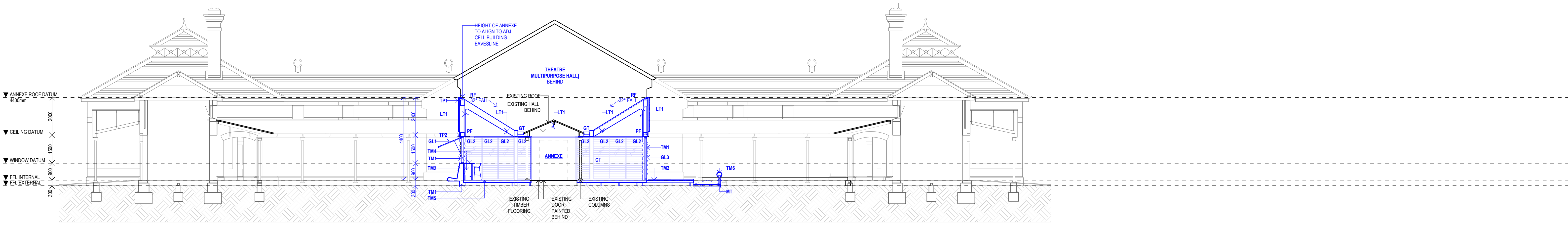

SECTION DD
PROPOSED

Revision	Date	Issue
P4	16.12.24	ISSUED FOR COST PLAN
P3	06.12.24	ISSUED FOR COST PLAN
P2	05.12.24	ISSUED FOR HERITAGE VICTORIA
P1	22.11.24	ISSUED FOR HERITAGE VICTORIA

NOTES

THIS DRAWING IS AN UNCONTROLLED COPY UNLESS STAMPED OTHERWISE. CONTRACTOR SHALL VERIFY JOB DIMENSIONS BEFORE COMMENCING ANY WORK. WHERE SHOP DRAWINGS ARE TO BE SUBMITTED MANUFACTURE SHALL NOT COMMENCE BEFORE RETURN OF UNAMENDED SHOP DRAWINGS SIGNED BY RESPONSIBLE CONSULTANT. DO NOT SCALE CRITICAL DIMENSIONS. THE DRAWINGS SHOULD BE READ IN CONJUNCTION WITH ALL RELEVANT CONTRACT, SPECIFICATIONS AND DRAWINGS. THIS DRAWING & DESIGN IS COPYRIGHT BY ARCHITECTURE ASSOCIATES. BUILDER TO CONFIRM ALL DIMENSIONS ON SITE.

DO NOT SCALE OFF THE DRAWING. REFER ANY DISCREPANCIES TO THE ARCHITECT.
[THIS DRAWING TO BE PREVIEWED IN COLOUR](#)

Architecture Associates

Architect
Architecture Associates Pty Ltd
T: 03 8412 9751
E: office@architectureassociates.net
W: www.architectureassociates.net

Client
Hume City Council
1079 Pascoe Vale Road Broadmeadows Vic 3047
PO Box 119 Dallas Vic 3047

Project No. 2408 SCACP
Project Title SCACP - SUNBURY COMMUNITY ARTS & CULTURAL PRECINCT
Drawing **BUILDING 22 PROPOSED ELEVATIONS & SECTIONS**
Scale 1:100 @ B1
Status FOR INFORMATION
Date 16.12.2024
Drawing No. **A501**