



Demolish existing wall to create new opening into new library space. Refer to drawing DD-201 shown full extent of the demolition scope

Internal lining behind plasterboard to be reviewed during demolition

Photo Point - A



Partially demolish existing building. Refer to drawing DD-201 shown full extent of the demolition scope

Photo Point - B

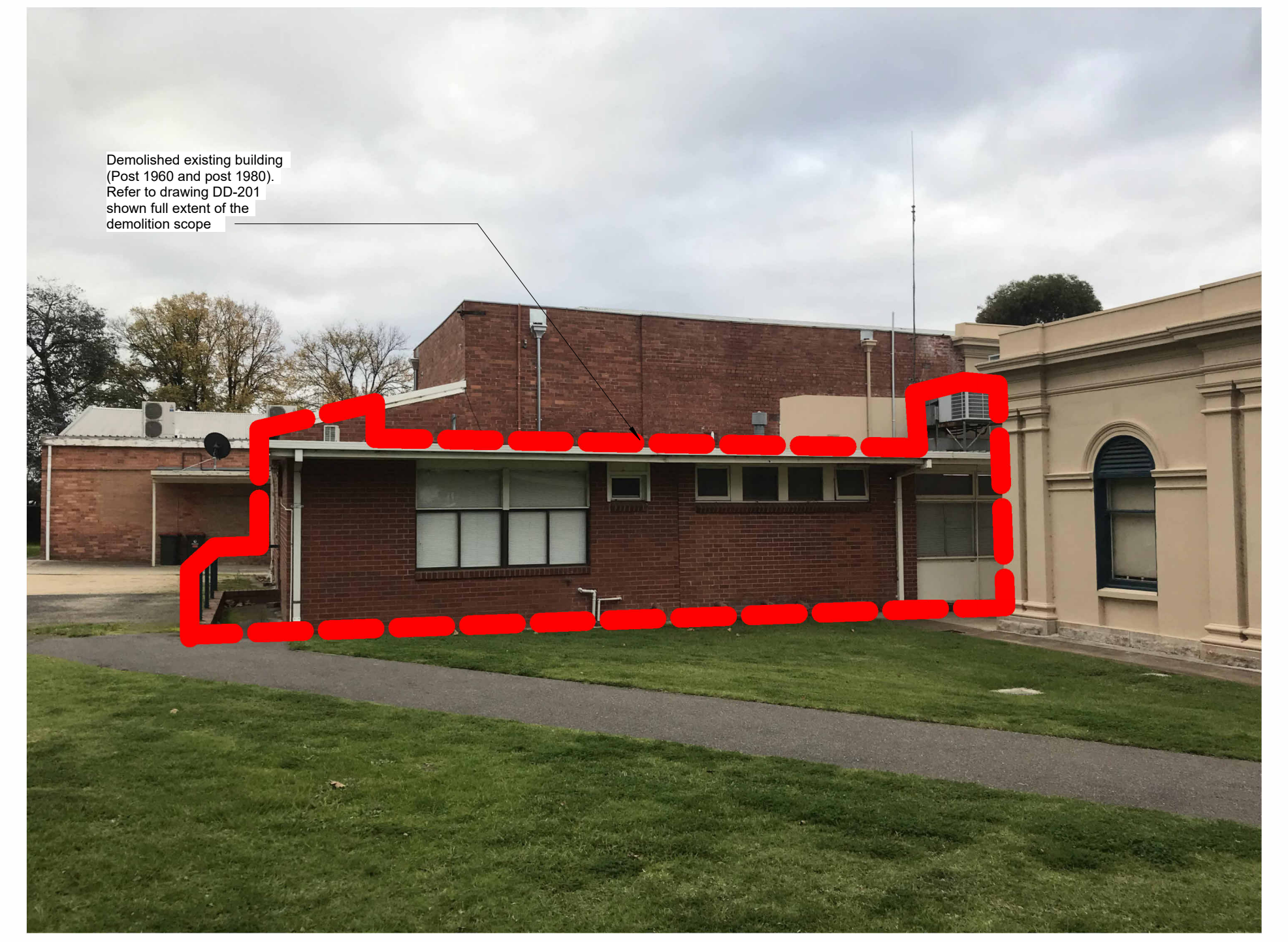

Demolish existing building (Post 1960 and post 1980). Refer to drawing DD-201 shown full extent of the demolition scope

Photo Point - C



Demolish existing building (Post 1960 and post 1980). Refer to drawing DD-201 shown full extent of the demolition scope

Demolish existing roof mounted mechanical unit. Make good & water tight roof penetrations and restore roof to original condition

Photo Point - D



Demolish existing concrete paving around existing courthouse building and excavated ground to exposed existing floor vent (approx -300mm below current level)

Photo Point - E



Demolish existing building (Post 1960 and post 1980). Refer to drawing DD-201 shown full extent of the demolition scope

Demolish existing downpipes to extent of new addition connecting roof. Retain existing decorative rain head and make good as required.

Demolish existing concrete and pits

Photo Point - F

Photo point symbol. Refer Drawing DD-201 for photo point location. Refer Drawing DD-403 for photo detail



- This Drawing shall be read in conjunction with all other drawings and specifications.
- Before commencement of any works, on site confirmation of dimensions shown is the responsibility of the individual contractor.
- DO NOT SCALE THESE DRAWINGS. Where dimensions are not shown and are deemed to be necessary, reference must be made to the Architect.
- This drawing is Copyright and may not be used or reproduced in whole or in part without the express written permission of the Architect.

rev no.	revision note	date
-	Draft Heritage Victoria Permit - Issues for comment	14/08/2024
A	Heritage Victoria Permit Set	22/08/2024
B	Issue to Lincoln Pearce	06/09/2024
C	Reissue to Heritage Vic	04/10/2024
D	Heritage Victoria Permit - Updated addition scope	1/11/2024

111 MOLLISON STREET
BENDIGO AUSTRALIA 3550
+61 3 5443 0055
EPLUS@EPLUSARCHITECTURE.COM.AU
EPLUSARCHITECTURE.COM.AU



project name **Heathcote Civic Precinct**
project address **125 High Street, Heathcote 3523 VIC**
client name **City of Greater Bendigo**

drawing title **Photos**

drawn	scale @ A1	As indicated
DW		
checked	job no.	21130
RH	drawing no.	
date	revision	
1/11/2024		TP-403
		D

Town Planning



Demolish existing concrete paving around existing courthouse building and excavated ground to exposed existing floor vent (approx -300mm below current level)



Modified existing concrete ramp with new handrail



Excavate down to exposed existing courthouse building floor vent (approx -300mm). Modified land contour to match back in to existing



Proposed new authority MSB, approx location. Location of MSB need to be 5m from front boundary. Required 24/7 access. Approx dimension 1500mm H x 1200mm W x 600mm D

1. This Drawing shall be read in conjunction with all other drawings and specifications.
2. Before commencement of any works, on site confirmation of dimensions shown is the responsibility of the individual contractor.
3. DO NOT SCALE THESE DRAWINGS. Where dimensions are not shown and are deemed to be necessary, reference must be made to the Architect.
4. This drawing is Copyright and may not be used or reproduced in whole or in part without the express written permission of the Architect.

rev no.	revision note	date
-	Heritage Victoria Permit - Updated addition scope	1/11/2024

111 MOLLISON STREET
BENDIGO AUSTRALIA 3550
+61 3 5443 0055
EPLUS@EPLUSARCHITECTURE.COM.AU
EPLUSARCHITECTURE.COM.AU



project name **Heathcote Civic Precinct**
project address **125 High Street, Heathcote 3523 VIC**
client name **City of Greater Bendigo**

Town Planning

drawing title **Photos**

drawn	DW	scale @ A1	As indicated
checked	RH	job no.	21130
date	1/11/2024	drawing no.	TP-404
		revision	-

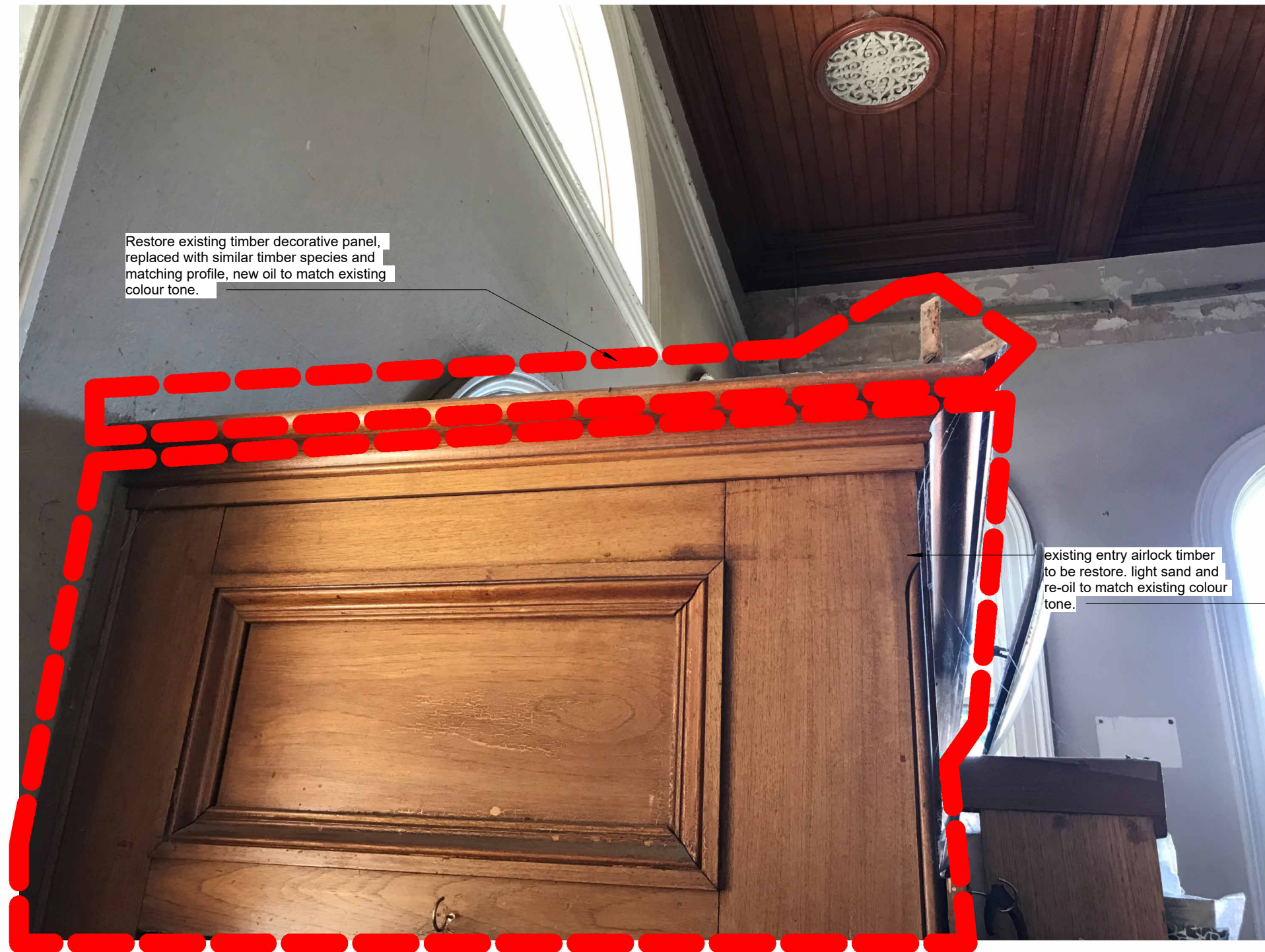

Restore existing timber decorative panel, replaced with similar timber species and matching profile, new oil to match existing colour tone.

existing entry airlock timber to be restore. light sand and re-oil to match existing colour tone.



Restore existing Judge desk and clerks desk, removed existing vinyl flooring and make good as require. light sand and re-oil to match existing colour tone.



Restore existing timber decorative handrail, light sand and re-oil to match existing colour tone.

Restore existing witness stand, removed existing vinyl flooring and make good as require. light sand and re-oil to match existing colour tone.



Restore existing Judge desk and step, removed existing vinyl flooring and make good as require. light sand and re-oil to match existing colour tone.

1. This Drawing shall be read in conjunction with all other drawings and specifications.
 2. Before commencement of any works, on site confirmation of dimensions shown is the responsibility of the individual contractor.
 3. DO NOT SCALE THESE DRAWINGS. Where dimensions are not shown and are deemed to be necessary, reference must be made to the Architect.
 4. This drawing is Copyright and may not be used or reproduced in whole or in part without the express written permission of the Architect.

rev no.	revision note	date
-	Heritage Victoria Permit - Updated addition scope	1/11/2024

111 MOLLISON STREET
 BENDIGO AUSTRALIA 3550
 +61 3 5443 0055
 EPLUS@EPLUSARCHITECTURE.COM.AU
 EPLUSARCHITECTURE.COM.AU



project name **Heathcote Civic Precinct**
 project address **125 High Street, Heathcote 3523 VIC**
 client name **City of Greater Bendigo**

Town Planning

drawing title **Photos**

drawn	checked	date	scale @ A1	job no.	revision	As indicated
DW	RH	1/11/2024				
				21130		
				TP-405		



Repair and restore existing decorative moulding. Moulding to match existing profile.

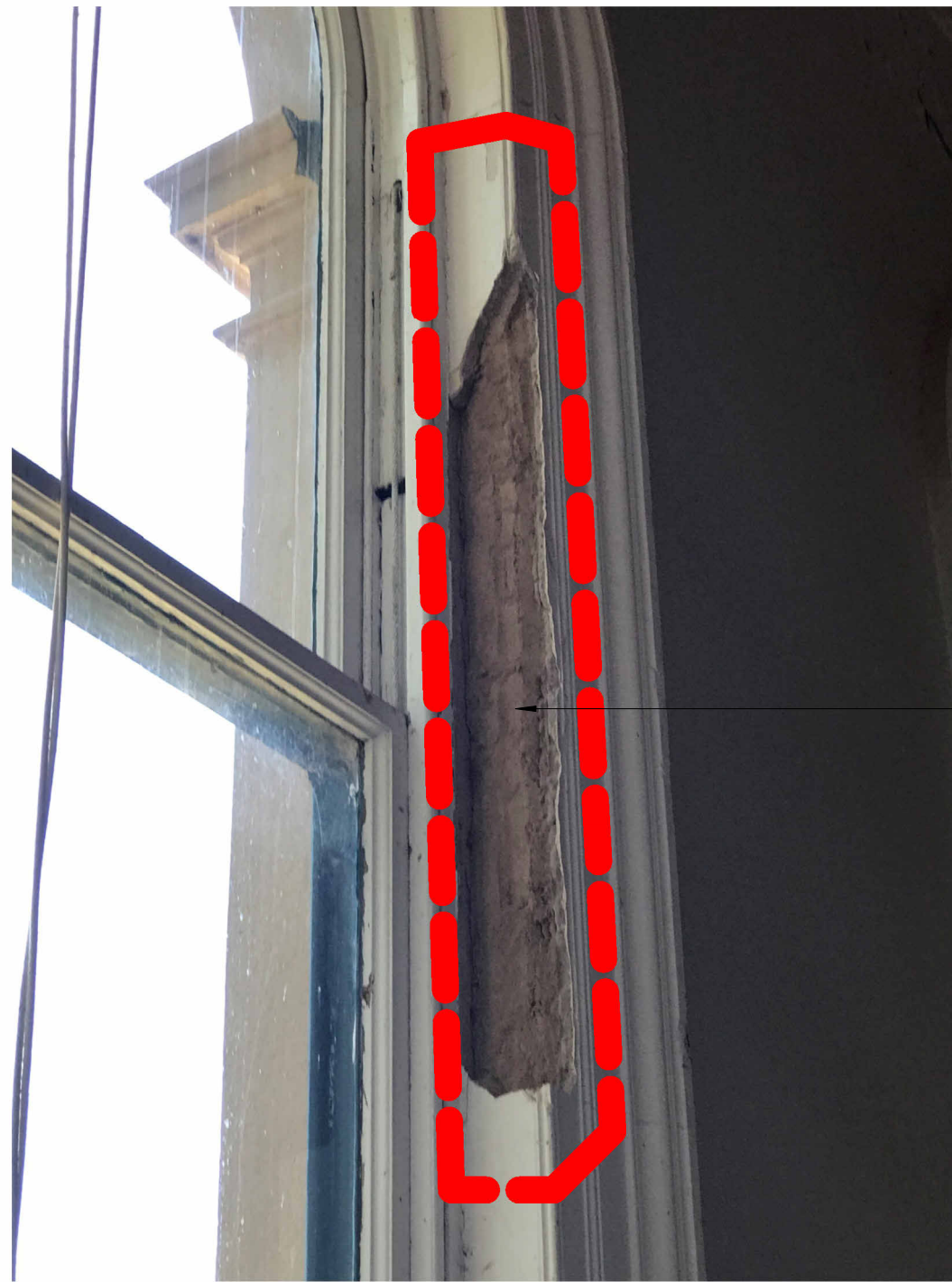

Repair and restore existing decorative moulding. Moulding to match existing profile.

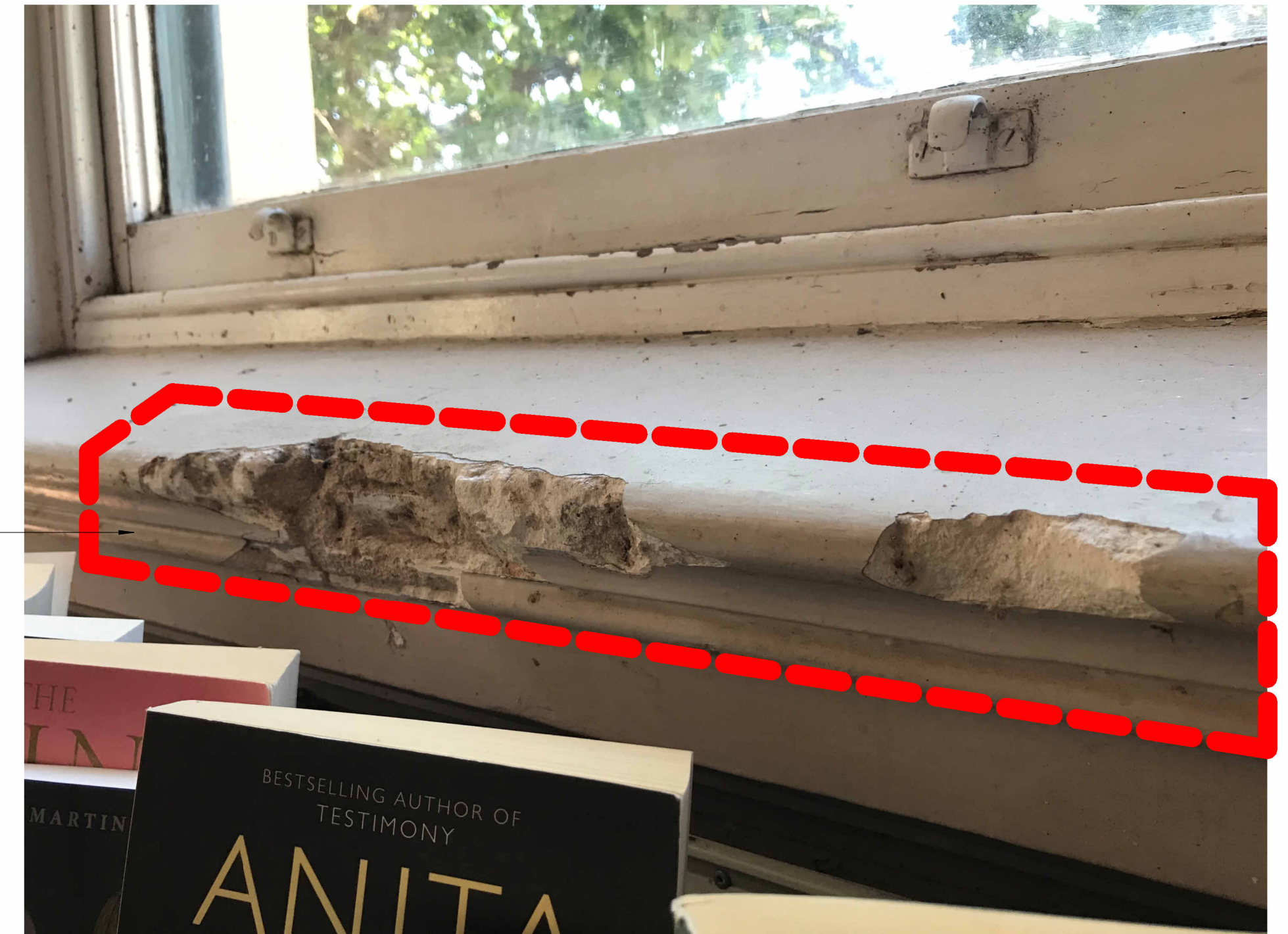

Repair and restore existing decorative moulding. Moulding to match existing profile.



Repair and restore existing timber door jamb. Replaced with similar timber species and matching profile, new paint to match existing colour tone.



Repair and restore existing decorative moulding. Moulding to match existing profile.

1. This Drawing shall be read in conjunction with all other drawings and specifications.
 2. Before commencement of any works, on site confirmation of dimensions shown is the responsibility of the individual contractor.
 3. DO NOT SCALE THESE DRAWINGS. Where dimensions are not shown and are deemed to be necessary, reference must be made to the Architect.
 4. This drawing is Copyright and may not be used or reproduced in whole or in part without the express written permission of the Architect.

rev no.	revision note	date
-	Heritage Victoria Permit - Updated addition scope	1/11/2024

111 MOLLISON STREET
 BENDIGO AUSTRALIA 3550
 +61 3 5443 0055
 EPLUS@EPLUSARCHITECTURE.COM.AU
 EPLUSARCHITECTURE.COM.AU



project name **Heathcote Civic Precinct**
 project address **125 High Street, Heathcote 3523 VIC**
 client name **City of Greater Bendigo**

Town Planning

drawing title **Photos**

drawn	scale	As indicated
DW	@ A1	
checked	job no.	21130
RH	drawing no.	
date	revision	
1/11/2024	TP-406	-

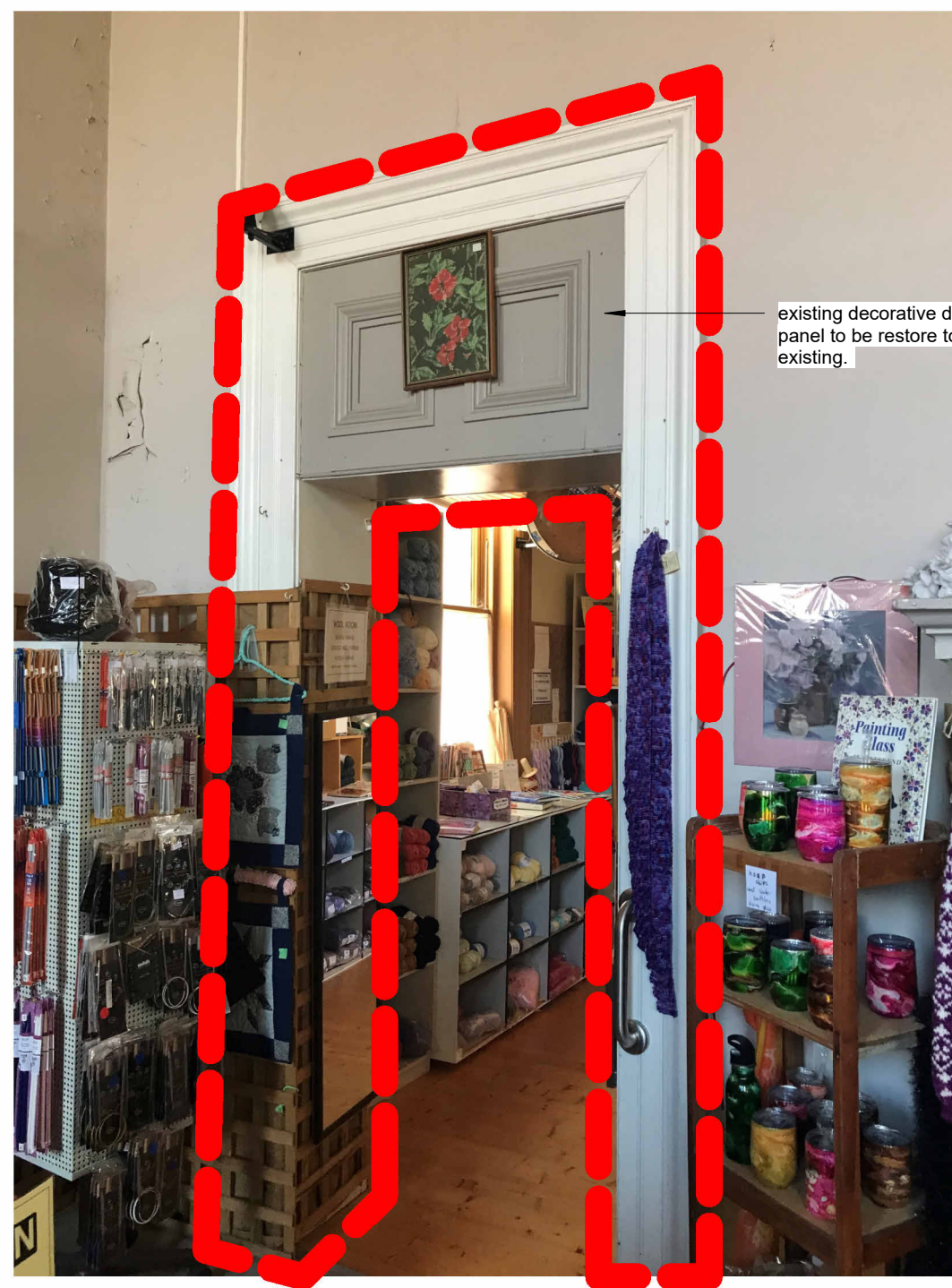
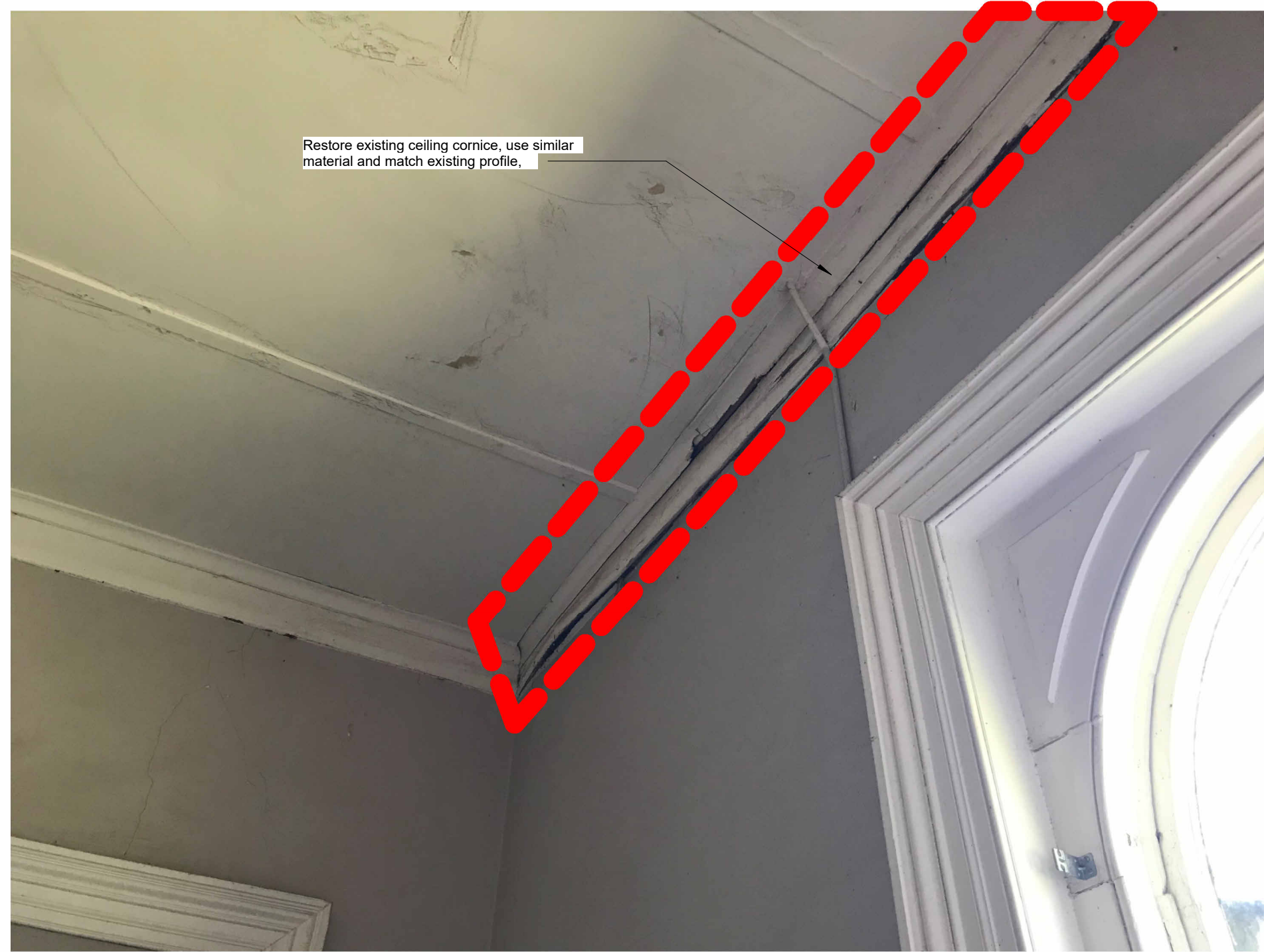

1. This Drawing shall be read in conjunction with all other drawings and specifications.
 2. Before commencement of any works, on site confirmation of dimensions shown is the responsibility of the individual contractor.
 3. DO NOT SCALE THESE DRAWINGS. Where dimensions are not shown and are deemed to be necessary, reference must be made to the Architect.
 4. This drawing is Copyright and may not be used or reproduced in whole or in part without the express written permission of the Architect.

rev no.	revision note	date
-	Heritage Victoria Permit - Updated addition scope	1/11/2024

111 MOLLISON STREET
 BENDIGO AUSTRALIA 3550
 +61 3 5443 0055
 EPLUS@EPLUSARCHITECTURE.COM.AU
 EPLUSARCHITECTURE.COM.AU



project name **Heathcote Civic Precinct**
 project address **125 High Street, Heathcote 3523 VIC**
 client name **City of Greater Bendigo**

Town Planning

drawing title **Photos**

drawn	scale	As indicated
DW	@ A1	
checked	job no.	21130
RH	drawing no.	
date	revision	
1/11/2024	TP-407	-



1 OFF 900x400 RETURN AIR GRILLE TO CONNECT TO DUCTED FAN COIL UNIT AT APPROX. 3800mm AFFL.

4 OFF 450x300 SUPPLY AIR SIDE WALL DIFFUSERS AT APPROX. 3800mm AFFL.

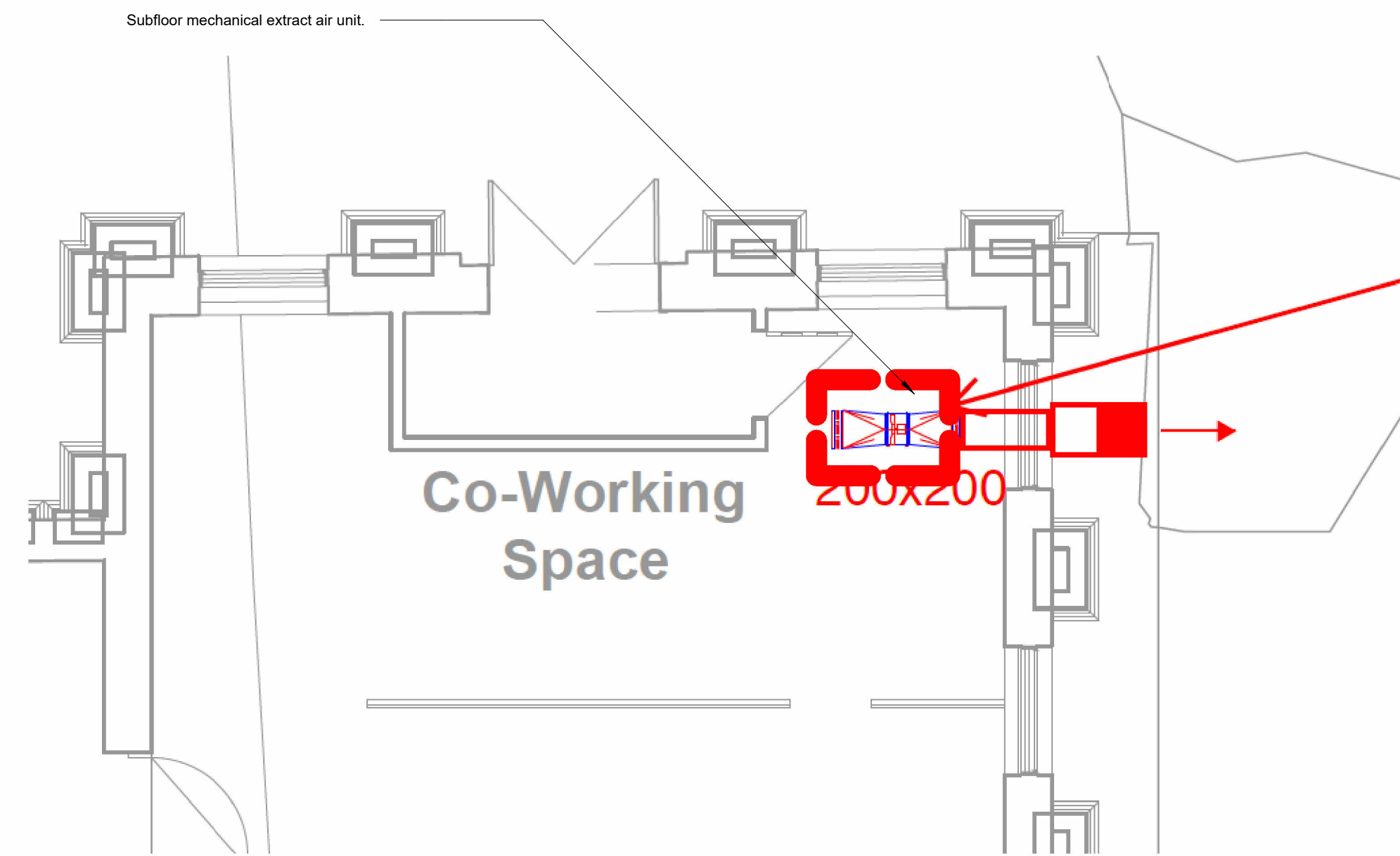
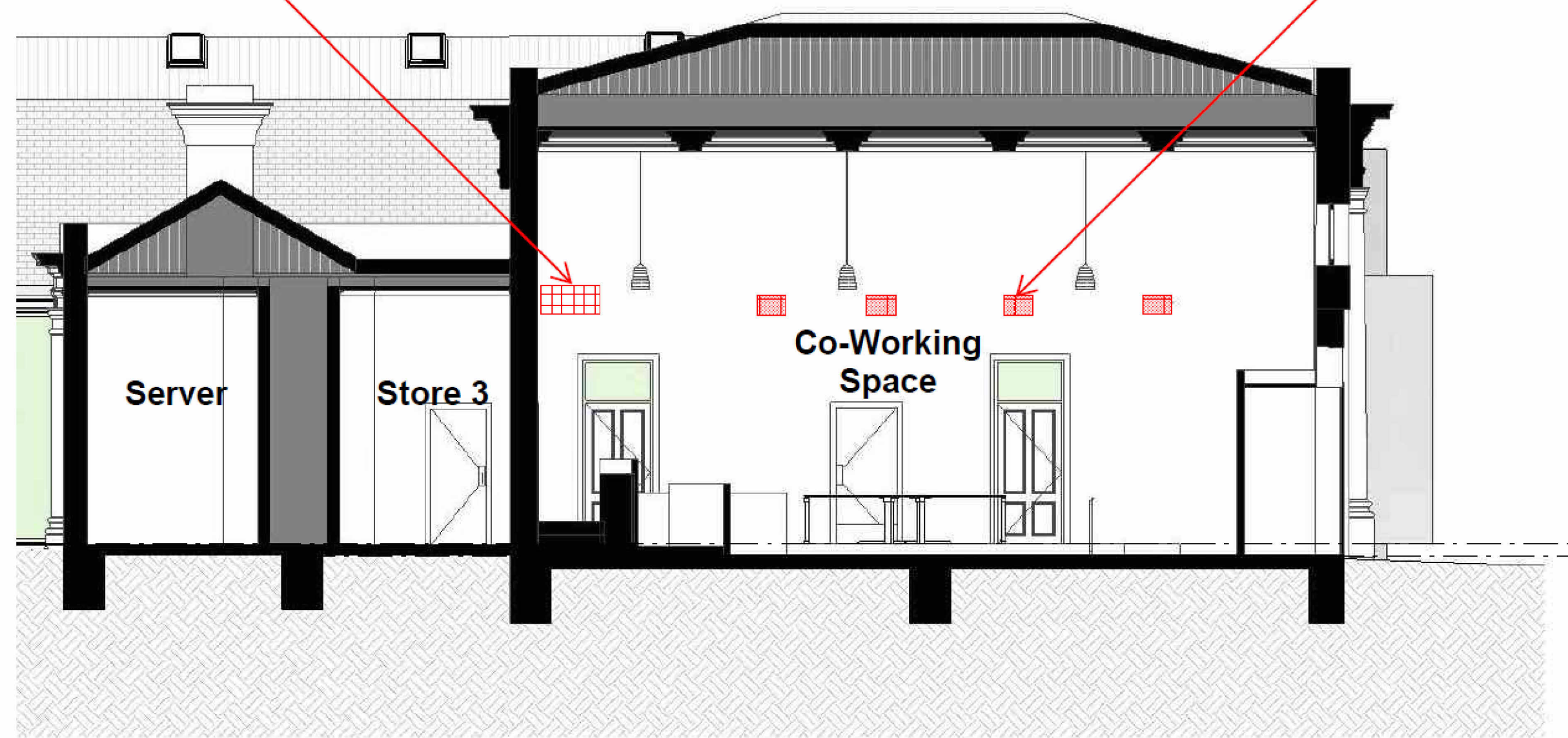

1. This Drawing shall be read in conjunction with all other drawings and specifications.
 2. Before commencement of any works, on site confirmation of dimensions shown is the responsibility of the individual contractor.
 3. DO NOT SCALE THESE DRAWINGS. Where dimensions are not shown and are deemed to be necessary, reference must be made to the Architect.
 4. This drawing is Copyright and may not be used or reproduced in whole or in part without the express written permission of the Architect.

rev no.	revision note	date
-	Heritage Victoria Permit - Updated addition scope	1/11/2024

111 MOLLISON STREET
 BENDIGO AUSTRALIA 3550
 +61 3 5443 0055
 EPLUS@EPLUSARCHITECTURE.COM.AU
 EPLUSARCHITECTURE.COM.AU



project name **Heathcote Civic Precinct**
 project address **125 High Street, Heathcote 3523 VIC**
 client name **City of Greater Bendigo**

Town Planning

drawing title **Photos**

drawn	scale @ A1	As indicated
DW		
checked	job no.	21130
RH	drawing no.	
date	1/11/2024	
	TP-408	-

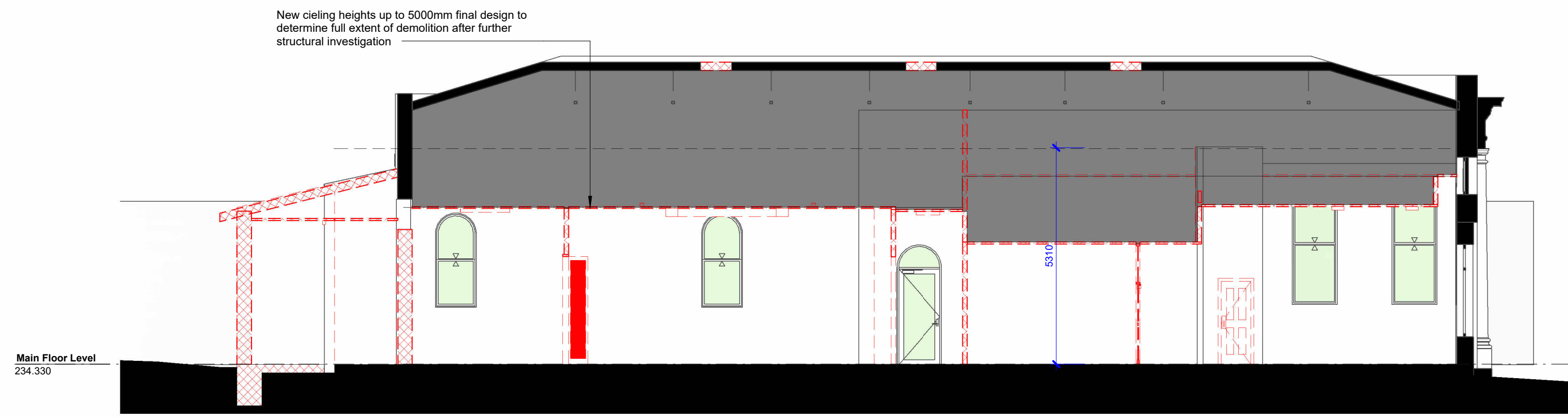

A Section A
A205-00 scale 1:100

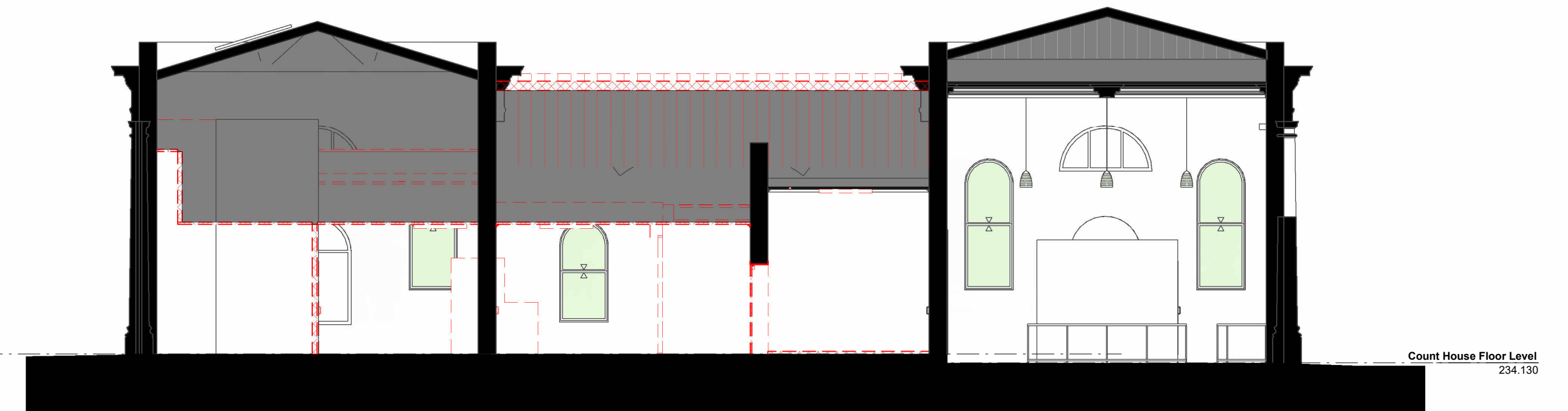

D Section D
A205-00 scale 1:100

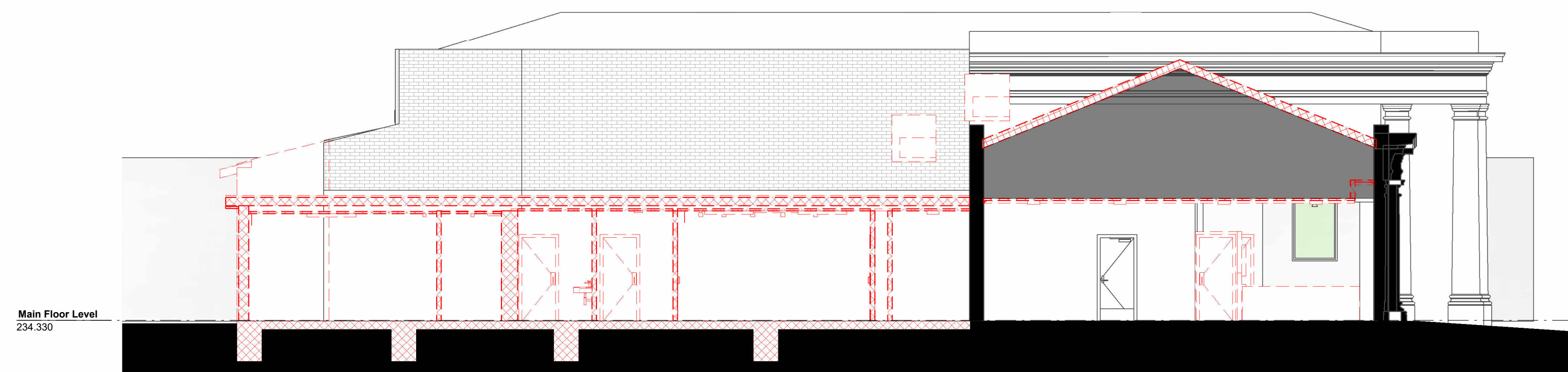

B Section B
A205-00 scale 1:100

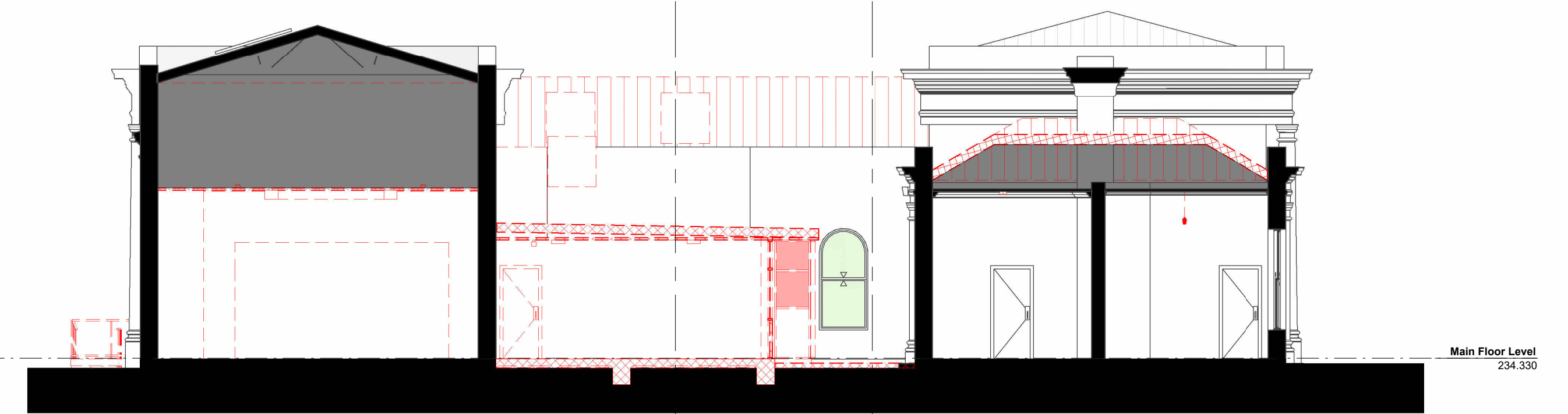

E Section E
A205-00 scale 1:100



C Section C
A205-00 scale 1:100

1. This Drawing shall be read in conjunction with all other drawings and specifications.
2. Before commencement of any works, on site confirmation of dimensions shown is the responsibility of the individual contractor.
3. DO NOT SCALE THESE DRAWINGS. Where dimensions are not shown and are deemed to be necessary, reference must be made to the Architect.
4. This drawing is Copyright and may not be used or reproduced in whole or in part without the express written permission of the Architect.

rev no.	revision note	date
-	Raisisee to Heritage Vic	04/10/2024
A	Heritage Victoria Permit - Updated addition scope	1/11/2024

111 MOLLISON STREET
BENDIGO AUSTRALIA 3550
+61 3 5443 0055
EPLUS@EPLUSARCHITECTURE.COM.AU
EPLUSARCHITECTURE.COM.AU



project name **Heathcote Civic Precinct**
project address **125 High Street, Heathcote 3523 VIC**
client name **City of Greater Bendigo**

Town Planning

drawing title **Ex. & Demo. Sections**

drawn	DG	scale @ A1	1:100
checked	RH	job no.	21130
date	1/11/2024	drawing no.	TP-501
		revision	A

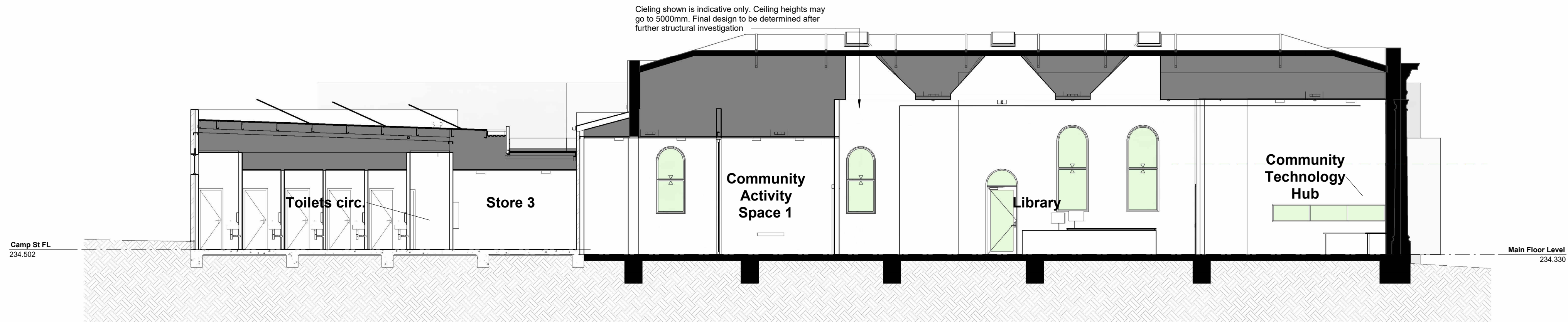

F Section F
 A205-00 scale 1:100

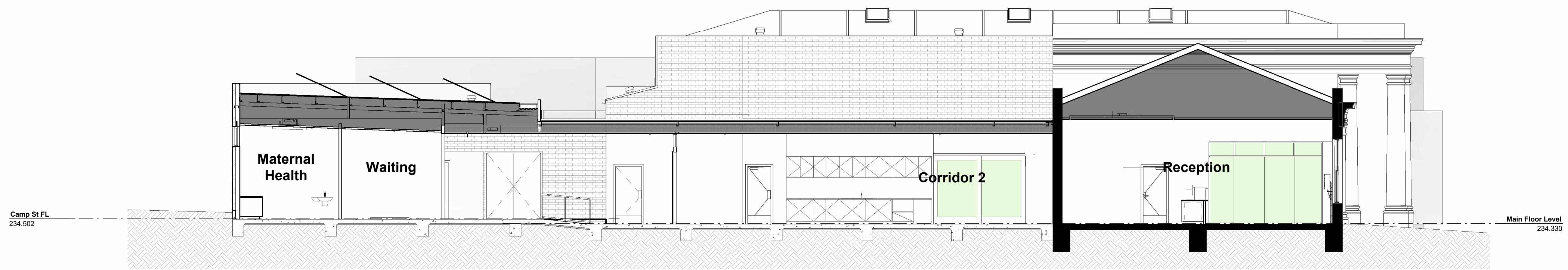

G Section G
 A205-00 scale 1:100

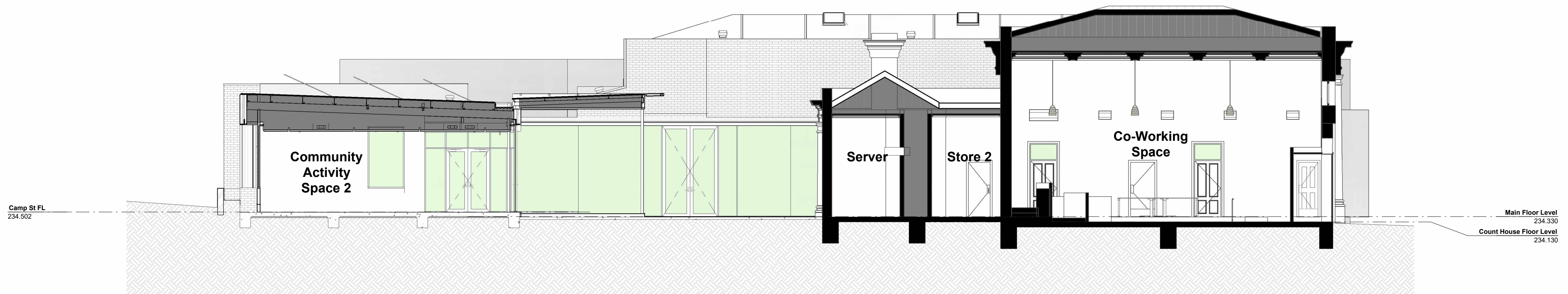

H Section H
 A205-00 scale 1:100

1. This Drawing shall be read in conjunction with all other drawings and specifications.
 2. Before commencement of any works, on site confirmation of dimensions shown is the responsibility of the individual contractor.
 3. DO NOT SCALE THESE DRAWINGS. Where dimensions are not shown and are deemed to be necessary, reference must be made to the Architect.
 4. This drawing is Copyright and may not be used or reproduced in whole or in part without the express written permission of the Architect.

rev no.	revision note	date
A	Raisiseal to Heritage Vic Heritage Victoria Permit - Updated addition scope	04/10/2024 1/11/2024

111 MOLLISON STREET
 BENDIGO AUSTRALIA 3550
 +61 3 5443 0055
 EPLUS@EPLUSARCHITECTURE.COM.AU
 EPLUSARCHITECTURE.COM.AU



project name **Heathcote Civic Precinct**
 project address **125 High Street, Heathcote 3523 VIC**
 client name **City of Greater Bendigo**

drawing title **Proposed Sections**

drawn	checked	date	scale @ A1	job no.	revision
DG	RH	1/11/2024	1:100	21130	A

TP-502

Town Planning