

SK-03

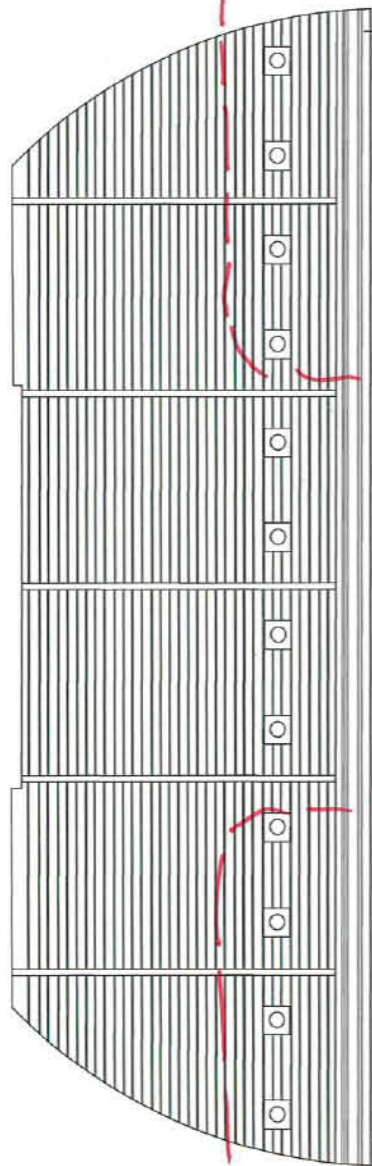

SK-04

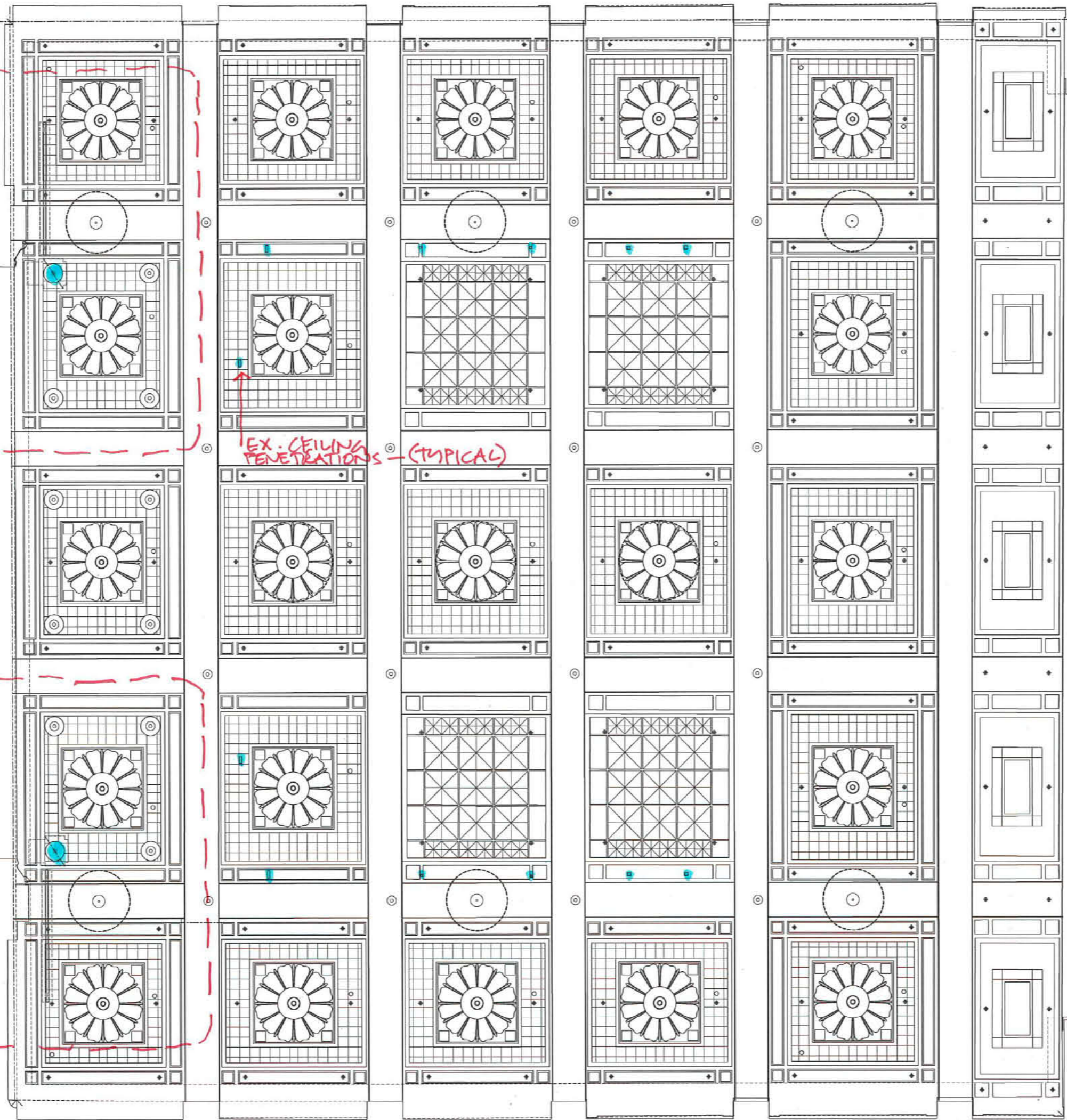

EX. CEILING PENETRATIONS - (TYPICAL)

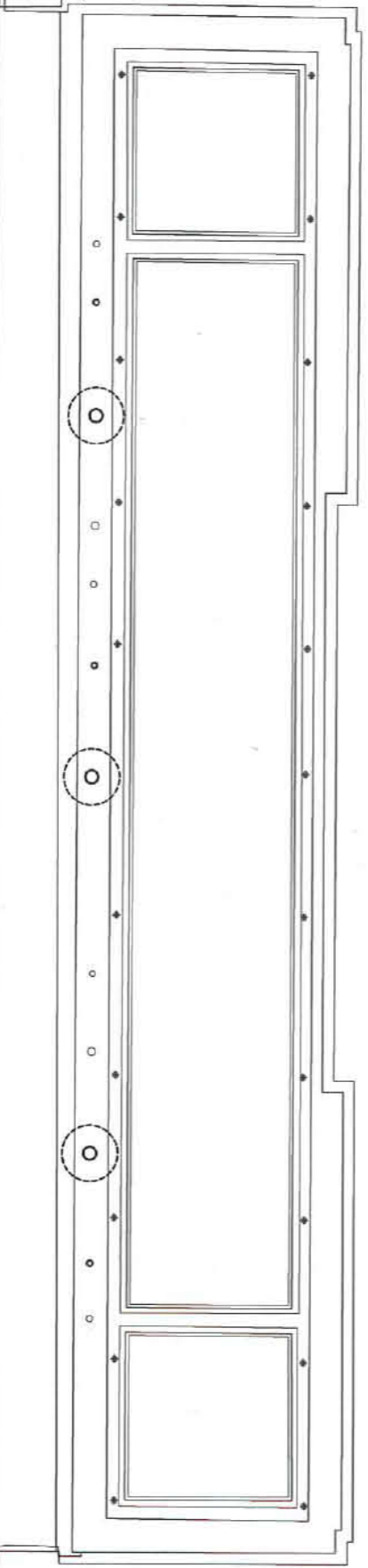

MTH - REFLECTED CEILING  
N.I.S. SK-01A  
18 JULY 2024



FOR DISCUSSION ONLY

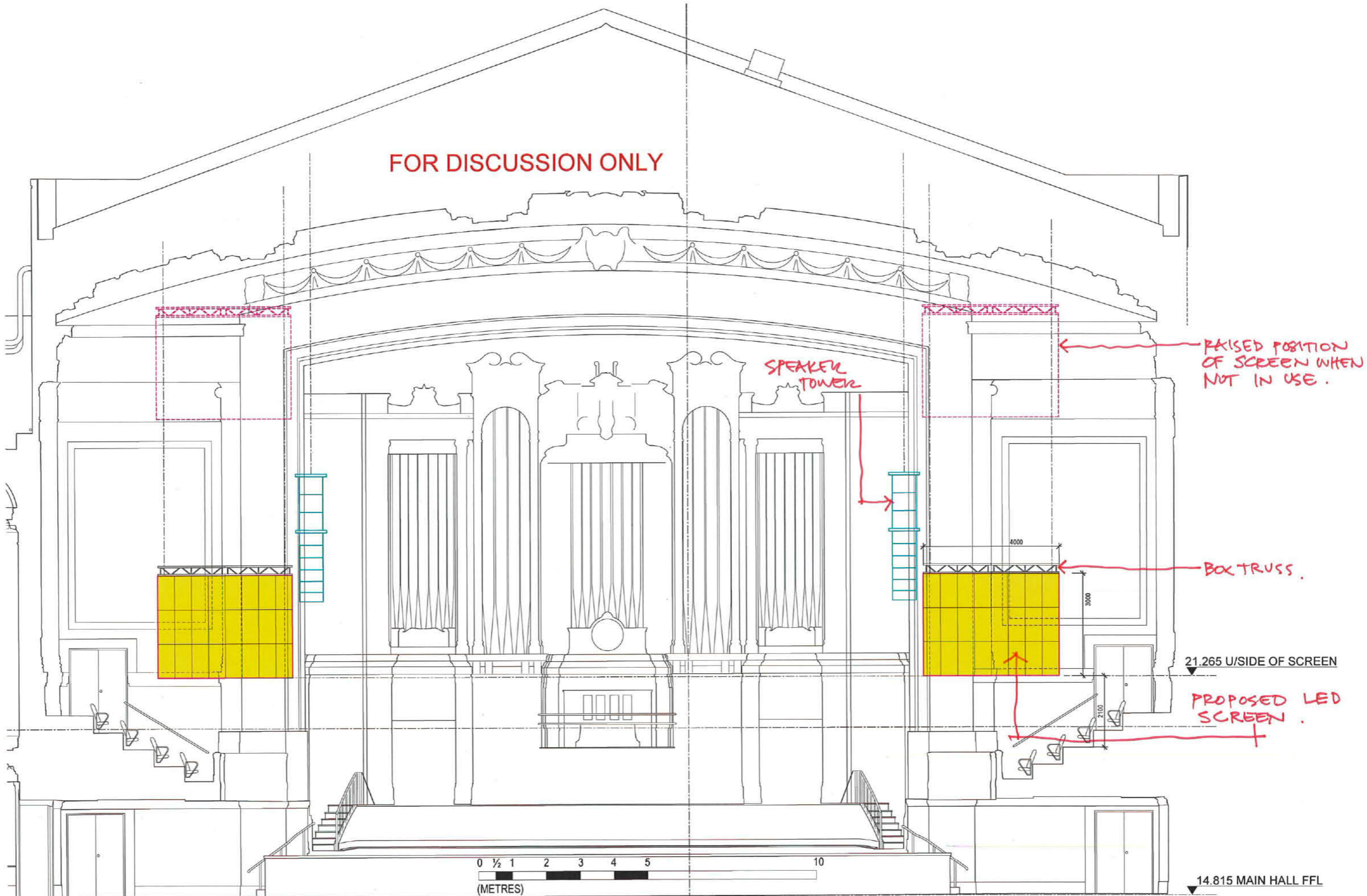

SPEAKER TOWER

RAISED POSITION OF SCREEN WHEN NOT IN USE.

BOX TRUSS.

21.265 U/SIDE OF SCREEN

PROPOSED LED SCREEN.

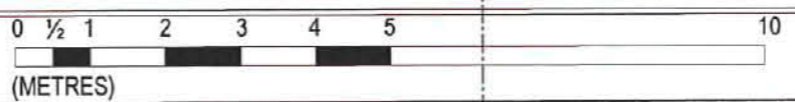

14.815 MAIN HALL FFL

MELBOURNE TOWN HALL - NEW AV SCREENS

1:100 @A3

SECTION/ELEVATION

SK-02 A  
18 JULY 2024.



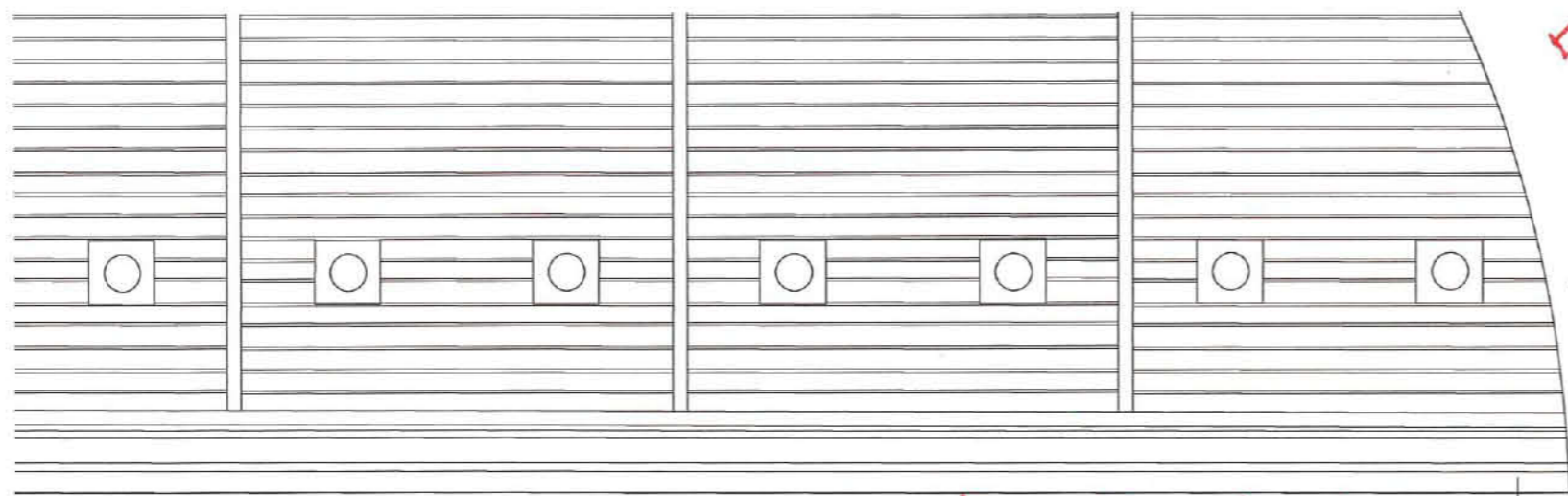

MTH  
EAST SIDE

BOX TRUSS

PROPOSED LED SCREEN

PROPOSED HANGING  
POINTS FOR NEW  
LED SCREEN - 20FF  
REQUIRED.

NEW SPEAKER TOWER  
ON EX. HOIST & CABLE

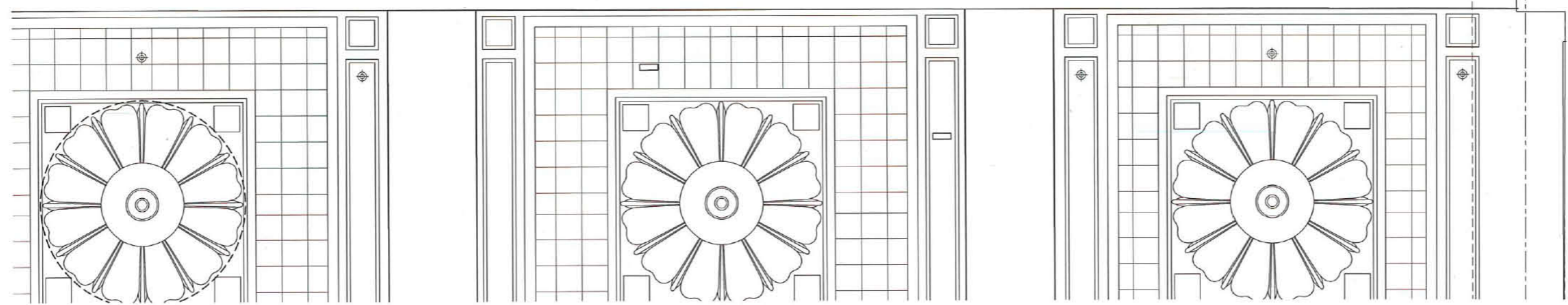
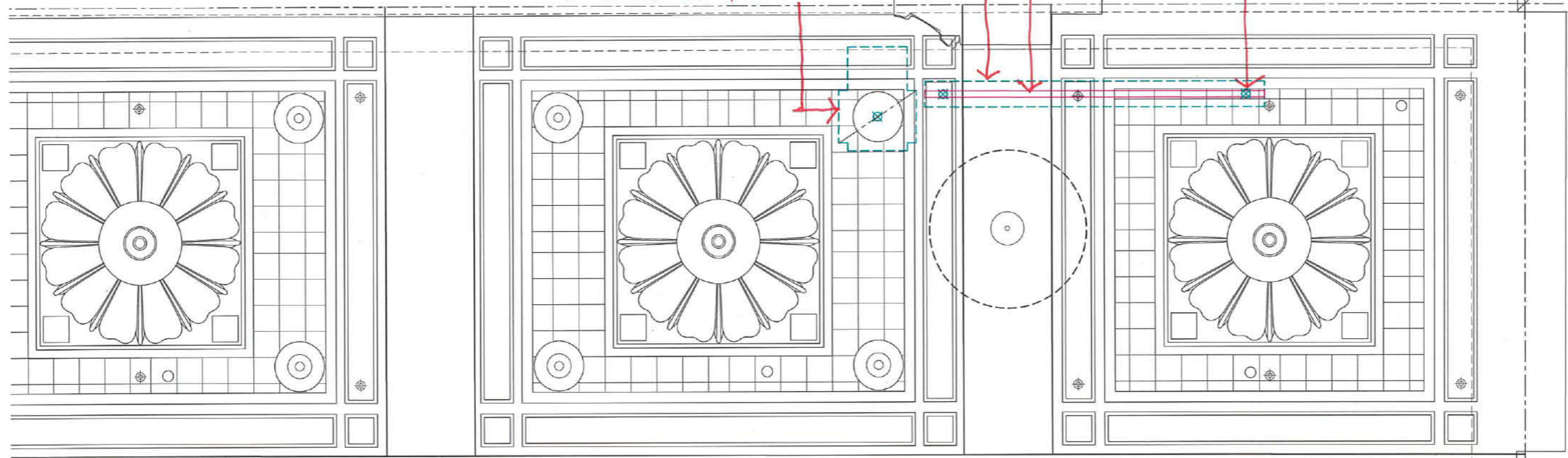

SK-03A  
18/07/2024  
1:50@A3



MTH  
WEST SIDE.



PROPOSED BOX TRUSS

PROPOSED LED SCREEN

PROPOSED HANGING POINT  
FOR NEW LED SCREEN -  
2 OFF REQUIRED

NEW SPEAKER TOWER  
ON EX. HOIST & CABLE.

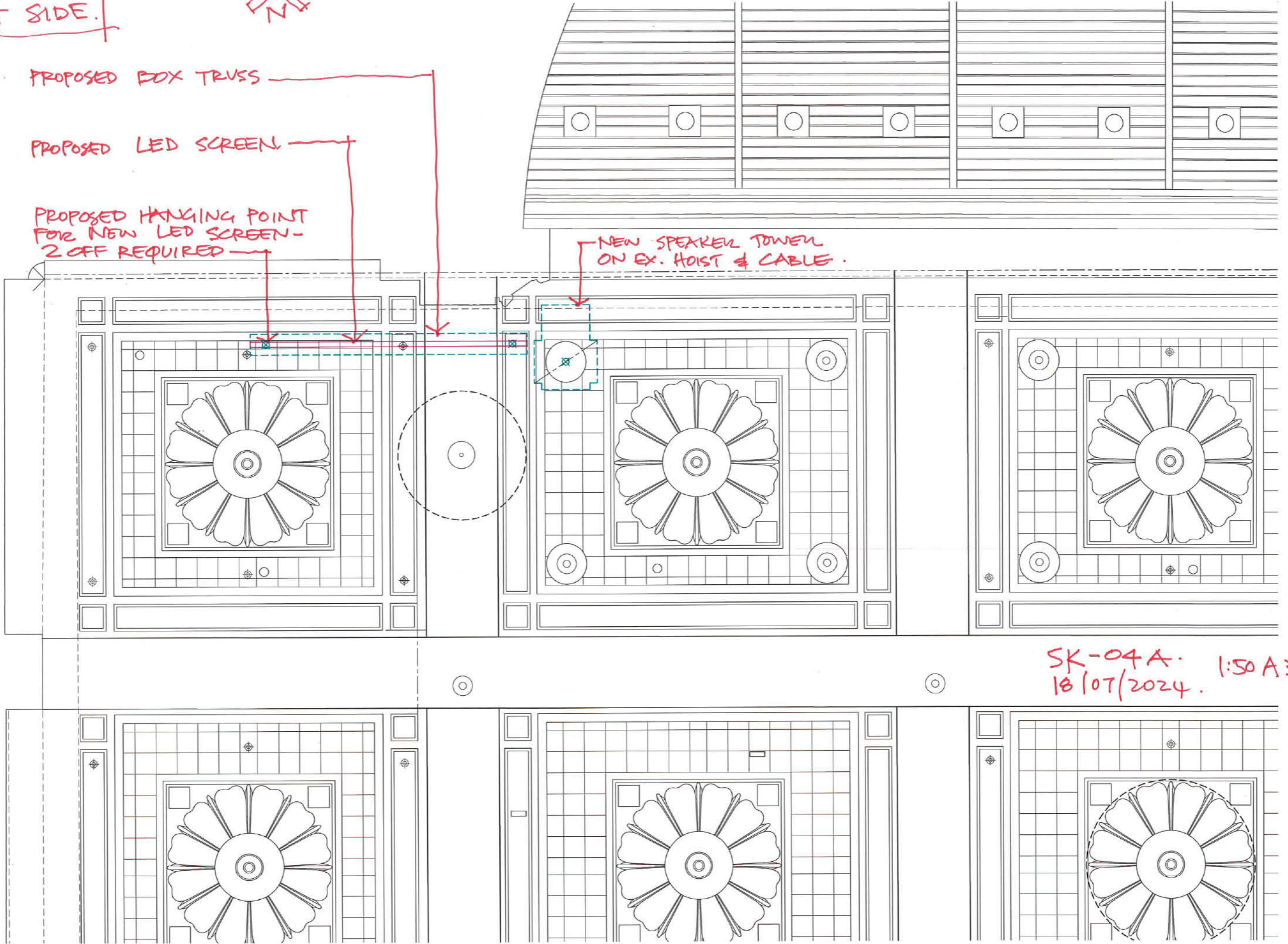

SK-04A. 1:50 A3  
18/07/2024.