

victorian heritage area register - st vincent's place  
nts

proposed render  
nts

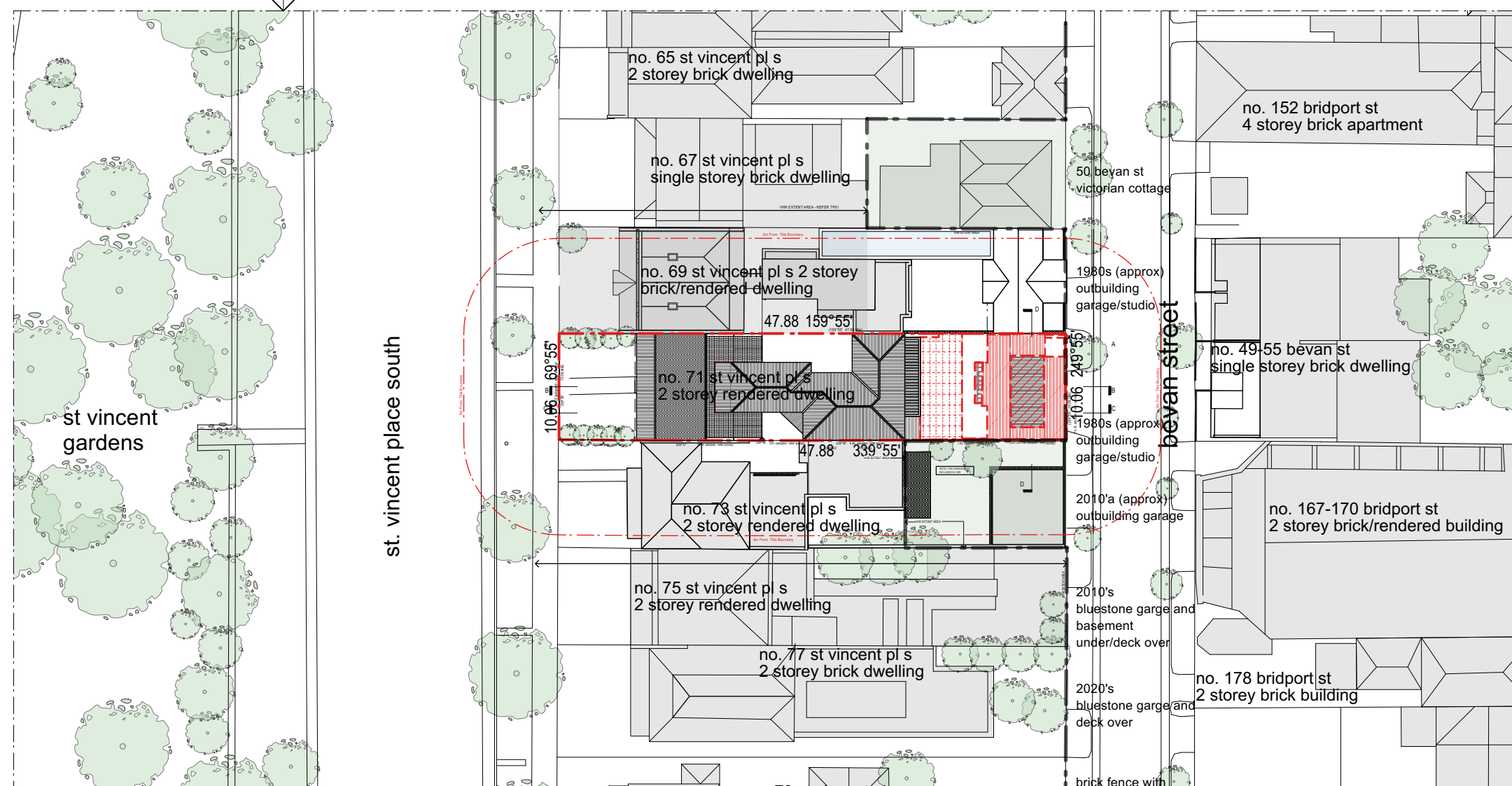

existing site plan  
1:500

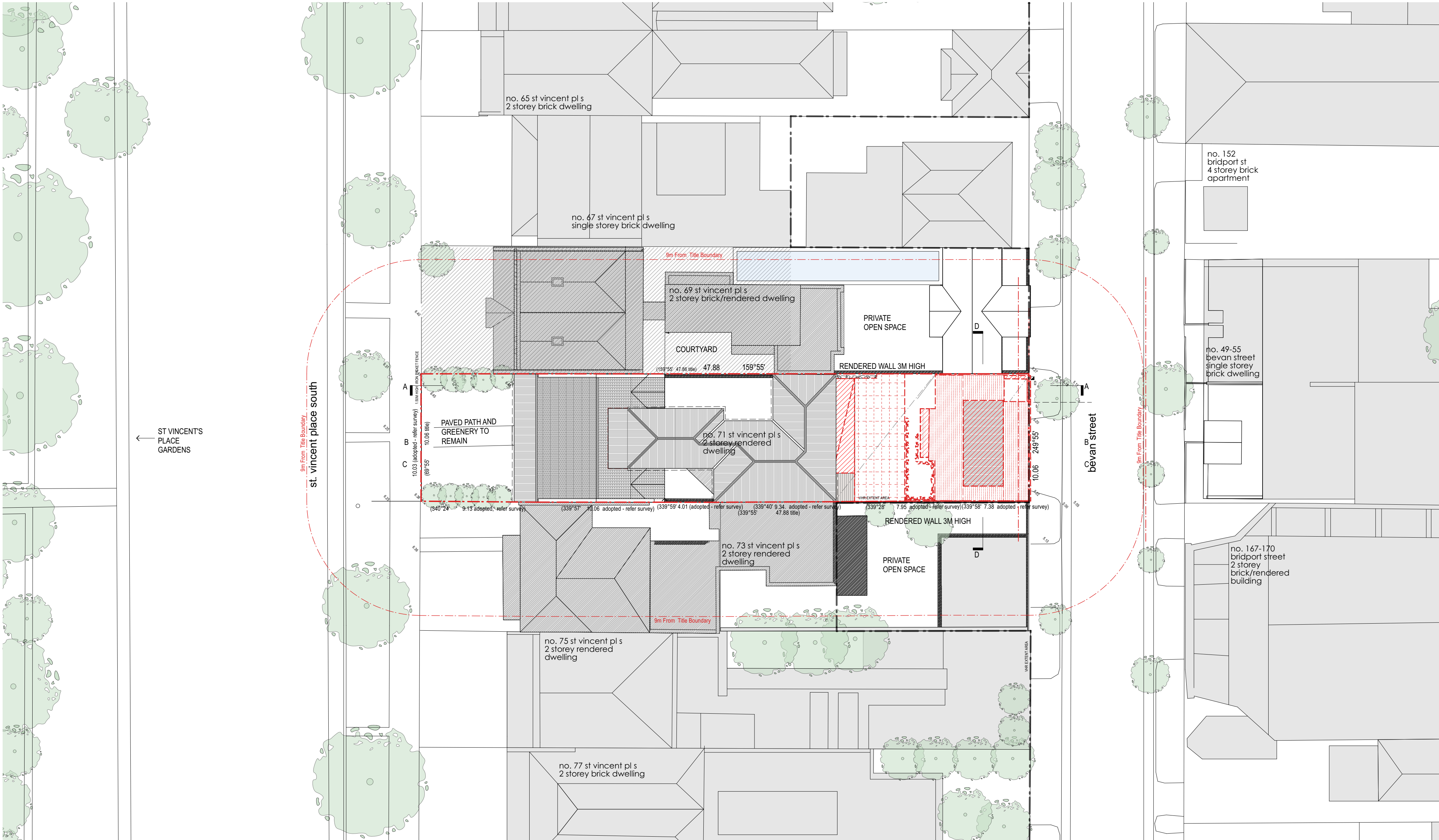

existing site plan  
1:200

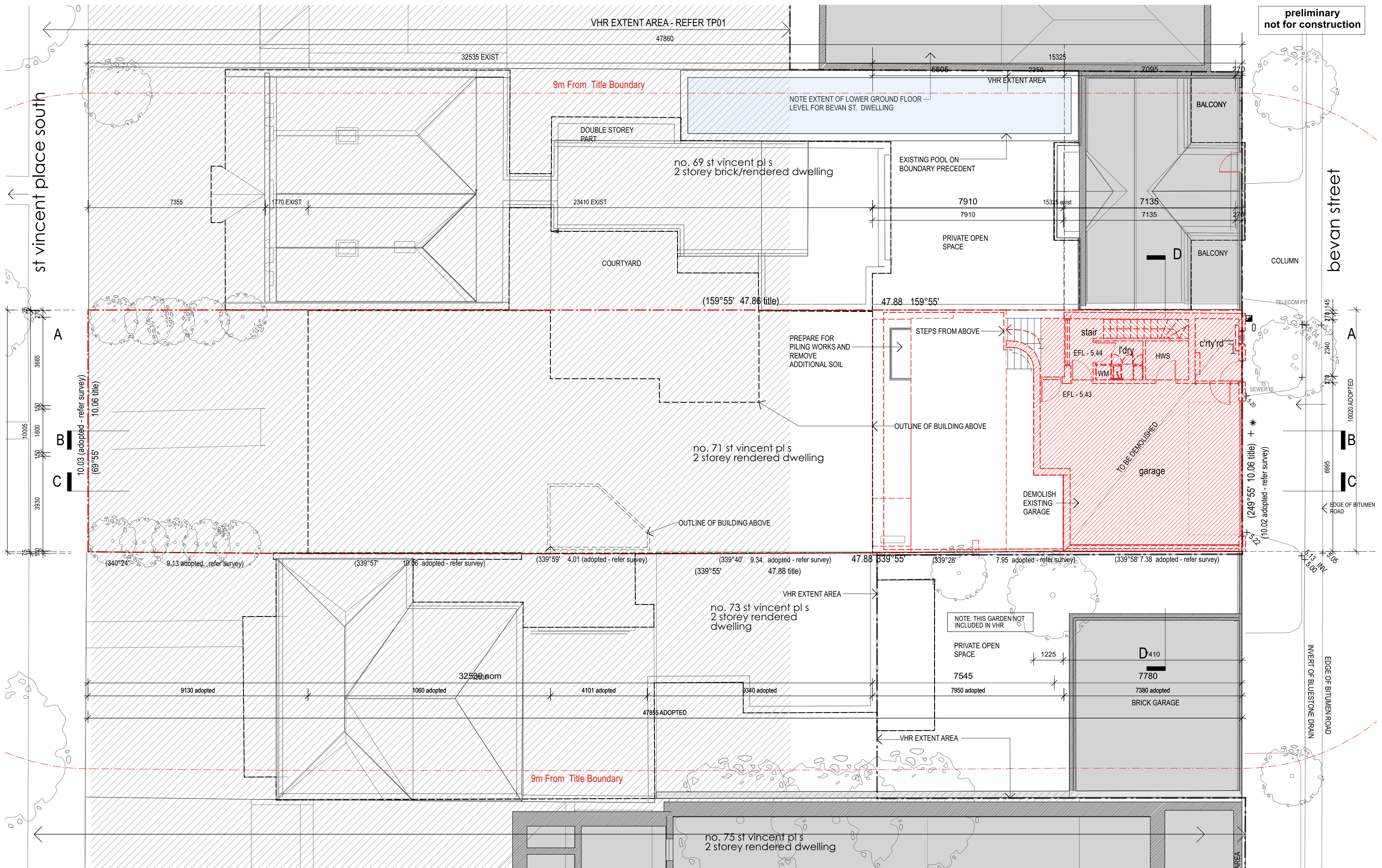

existing lower ground floor plan  
1:100

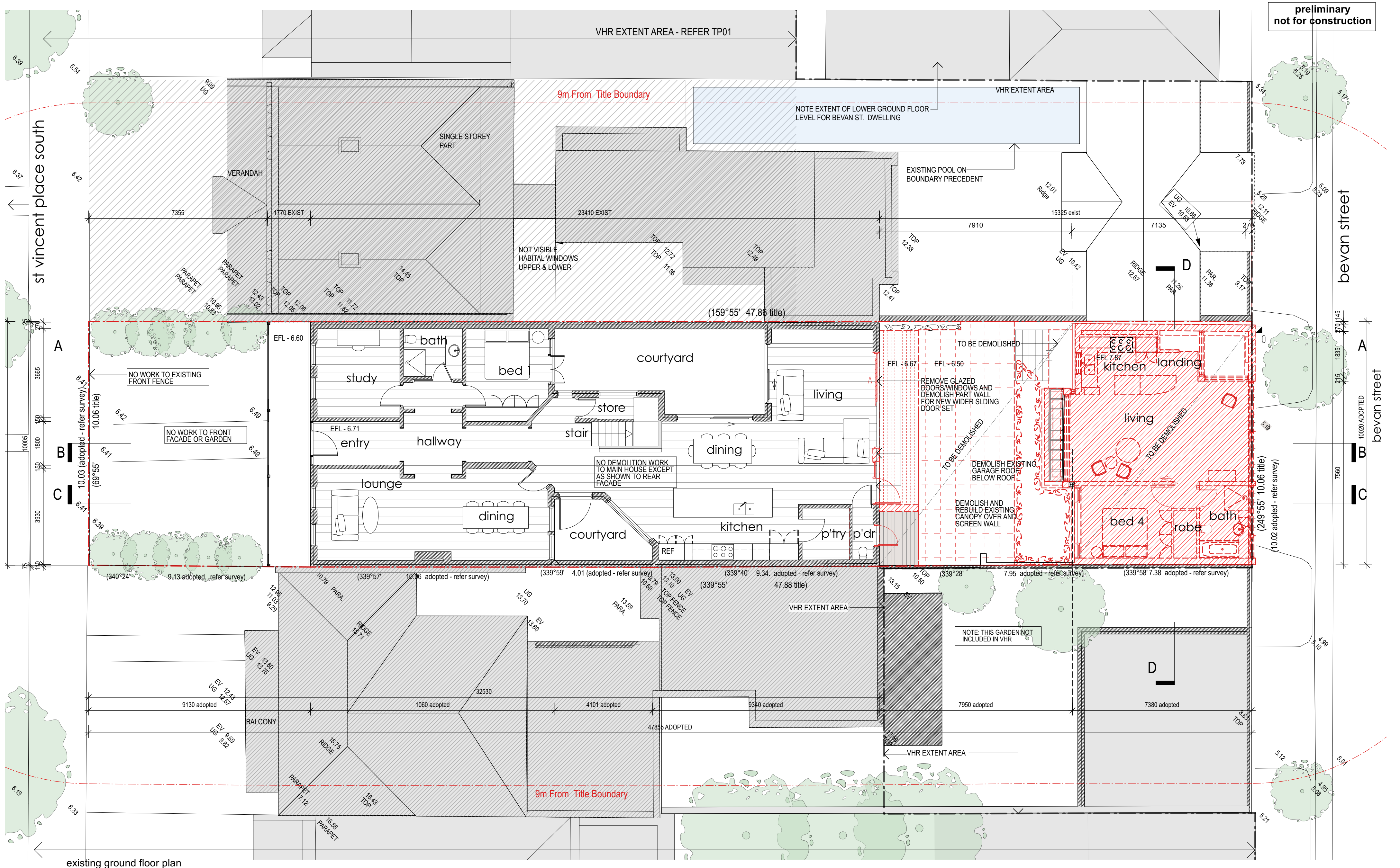

existing ground floor plan  
1:100

preliminary  
not for construction

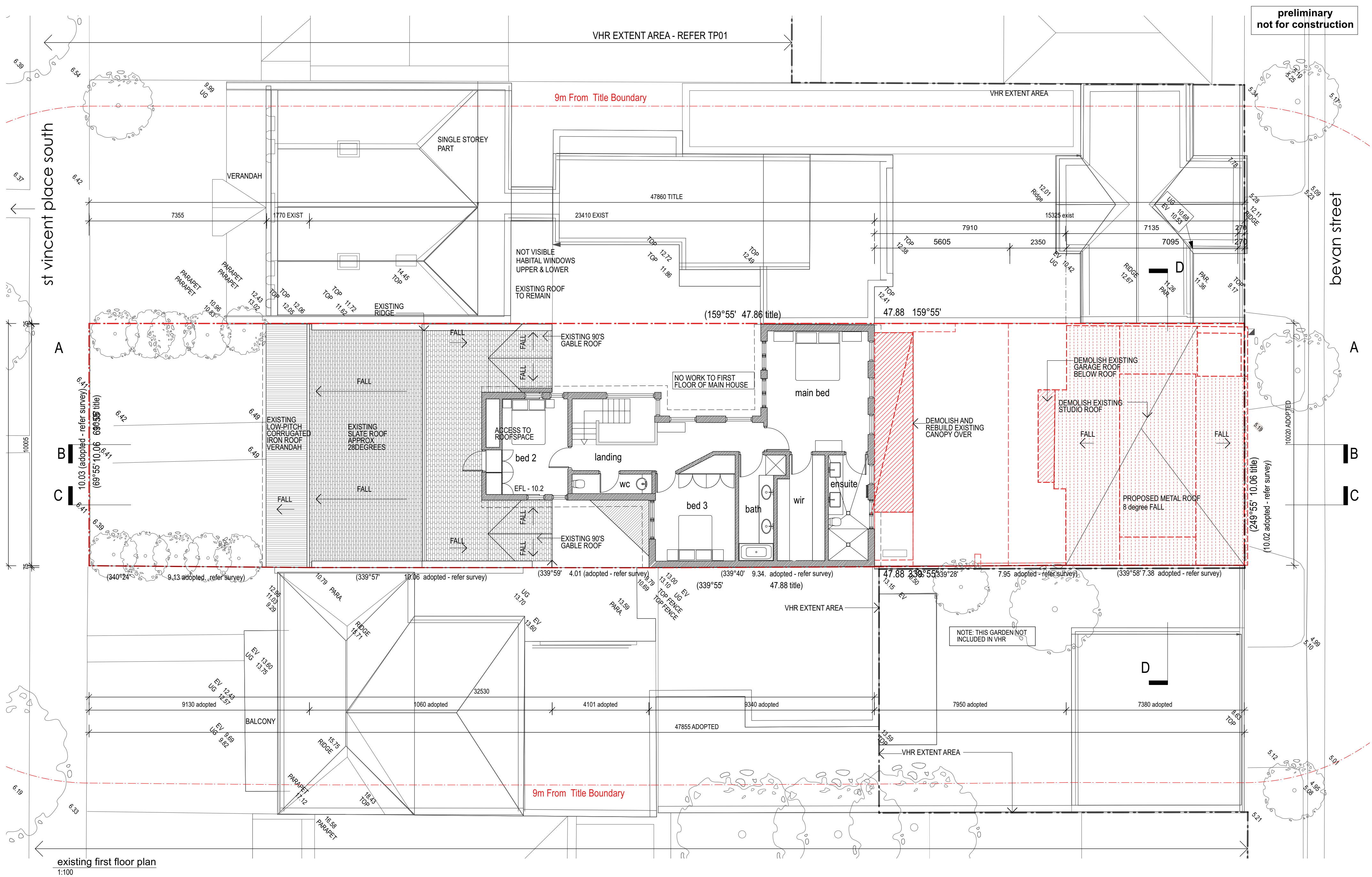

preliminary  
not for construction

existing first floor plan  
1:100

preliminary  
not for construction

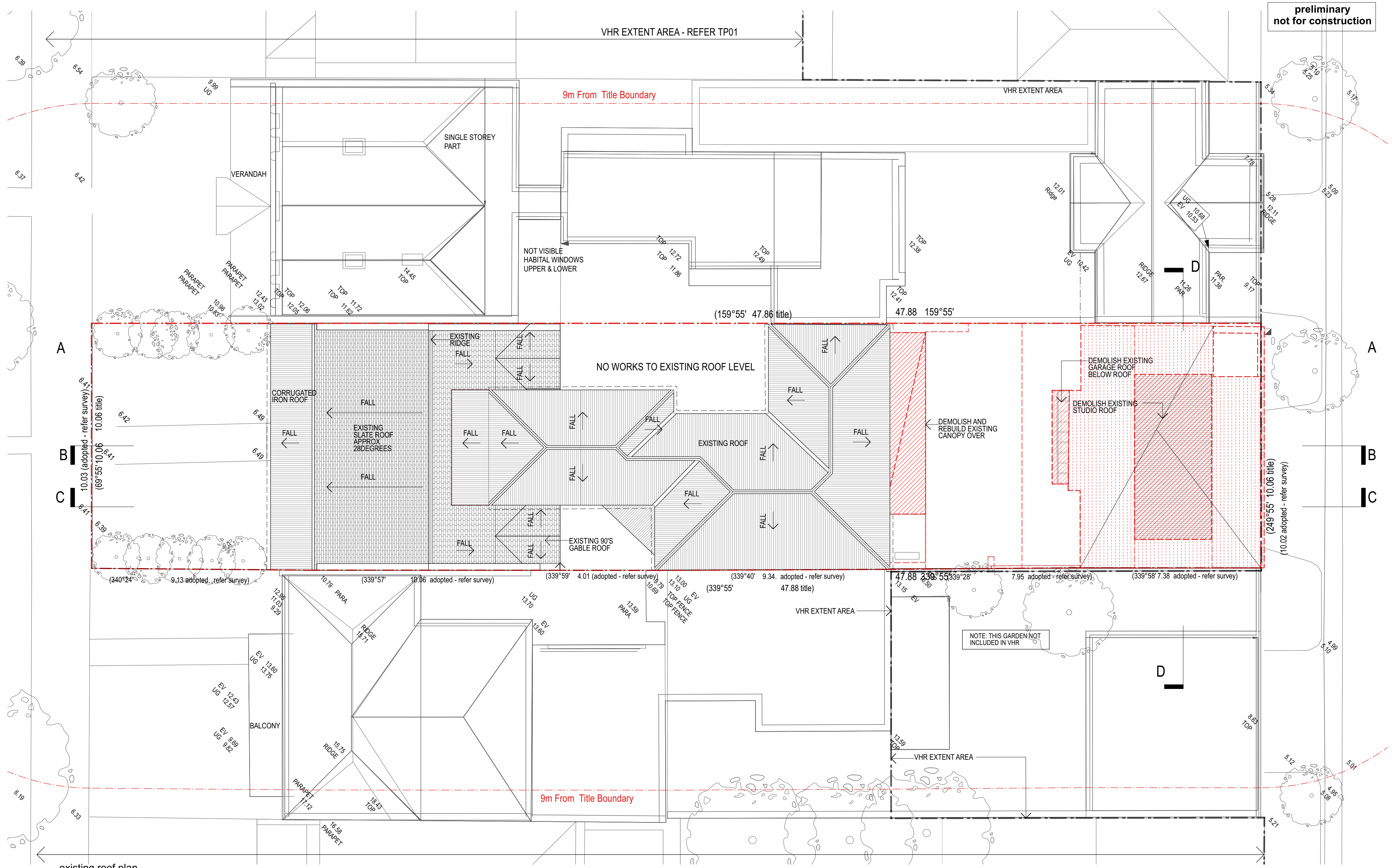

existing roof plan  
1:100

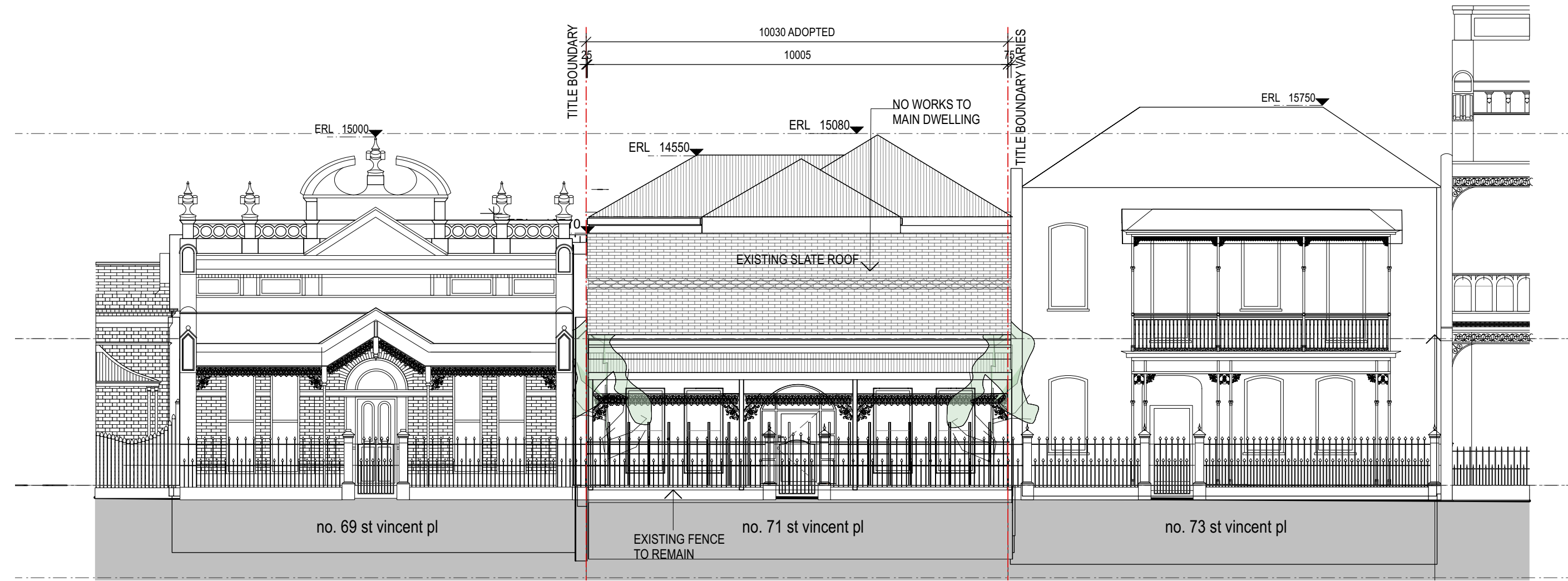

1 existing north elevation  
1:100

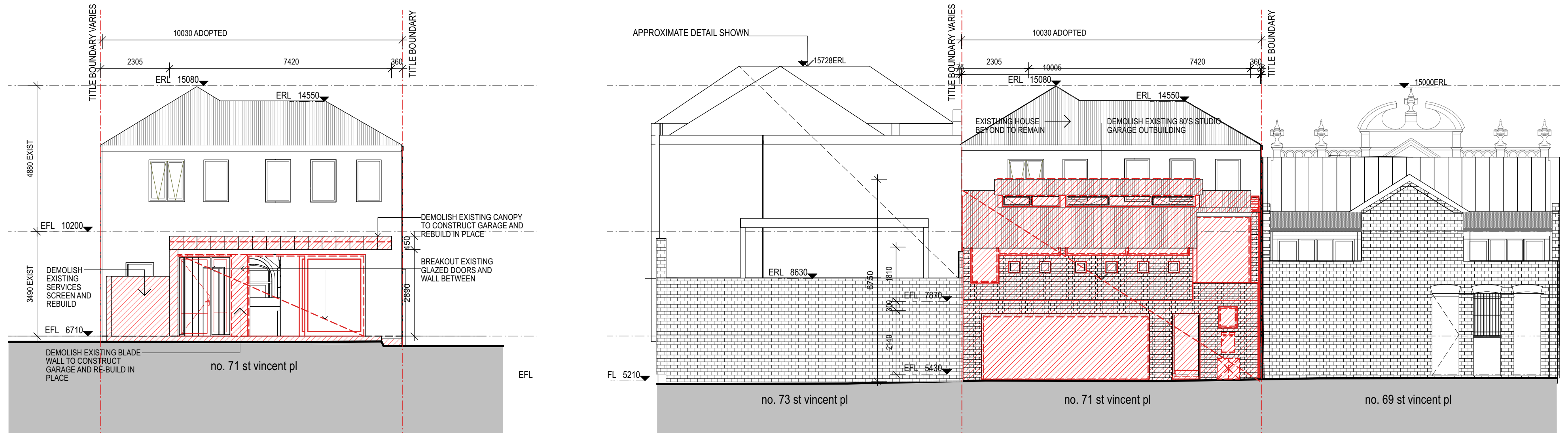

3 existing south elevation  
1:100

2 existing south elevation (bevan street)  
1:100

preliminary  
not for construction

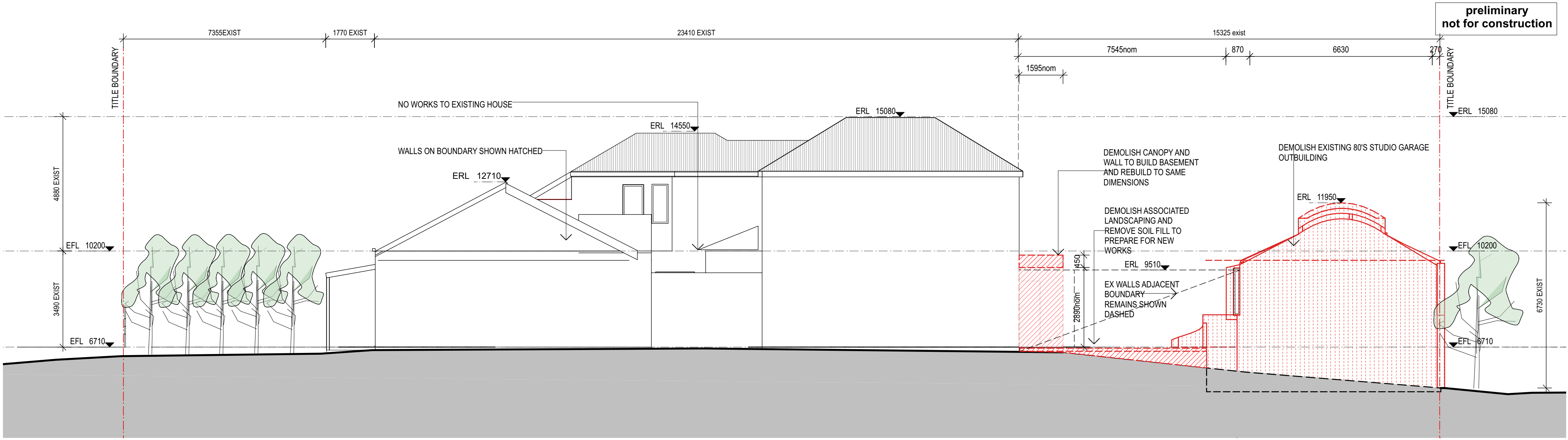

1 existing west elevation  
1:100

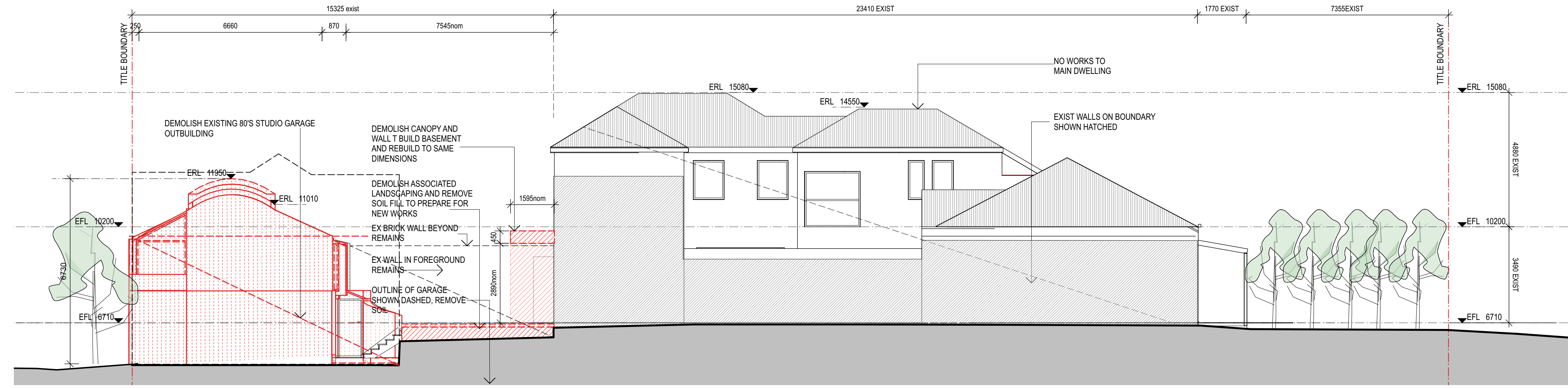

2 existing east elevation  
1:100



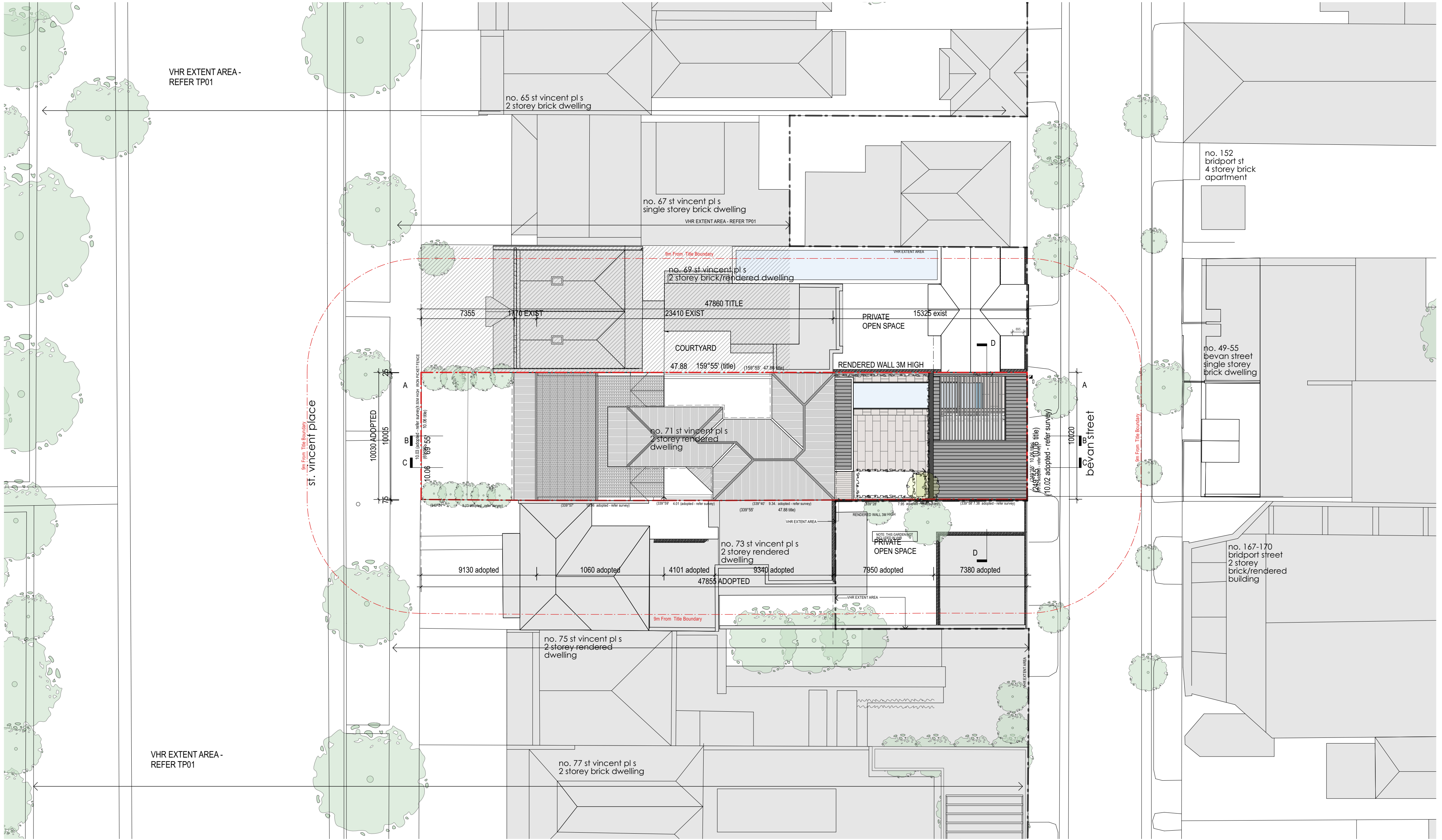

1 proposed site plan  
1:200

preliminary  
not for construction

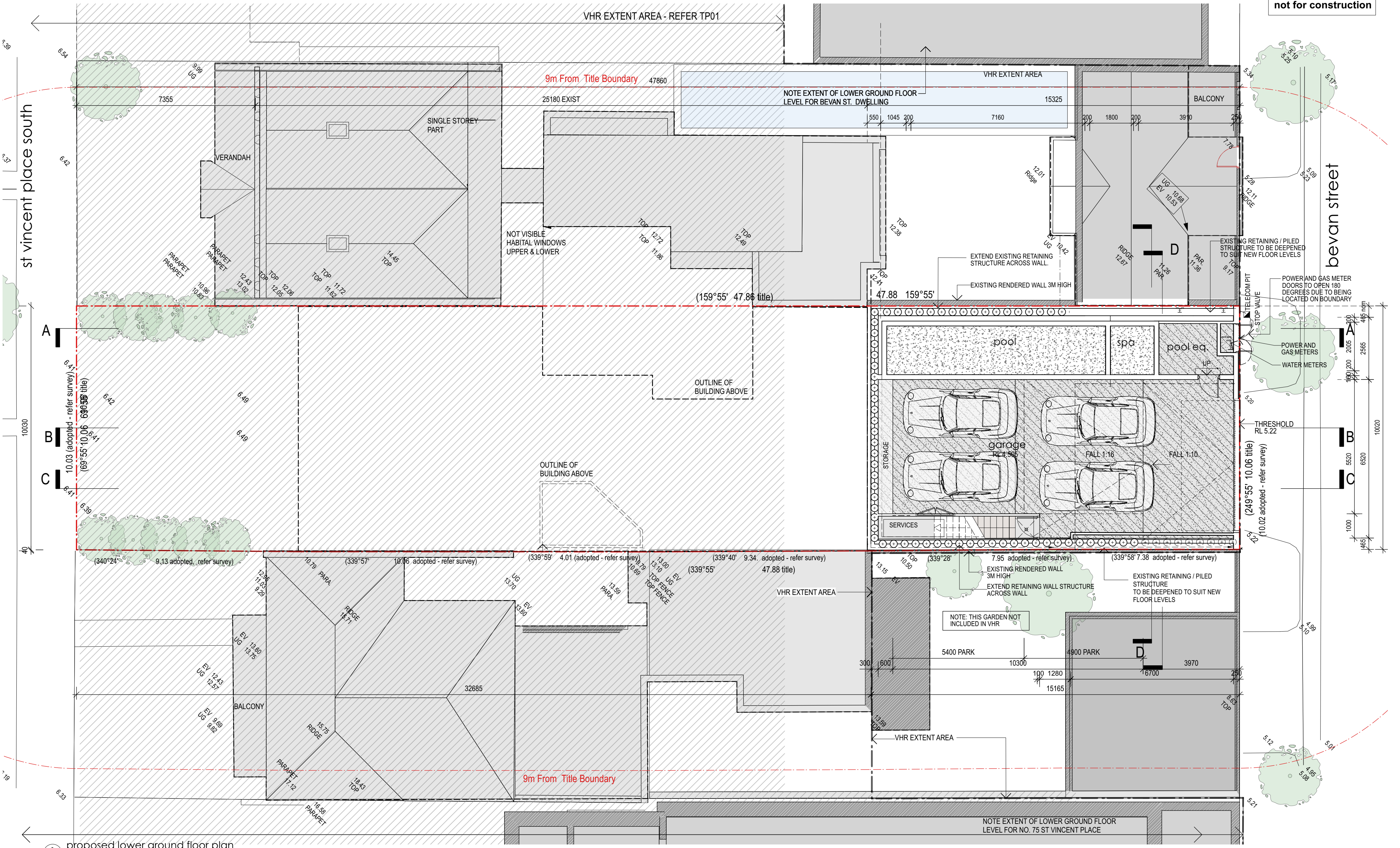

1 proposed lower ground floor plan  
1:100

preliminary  
not for construction

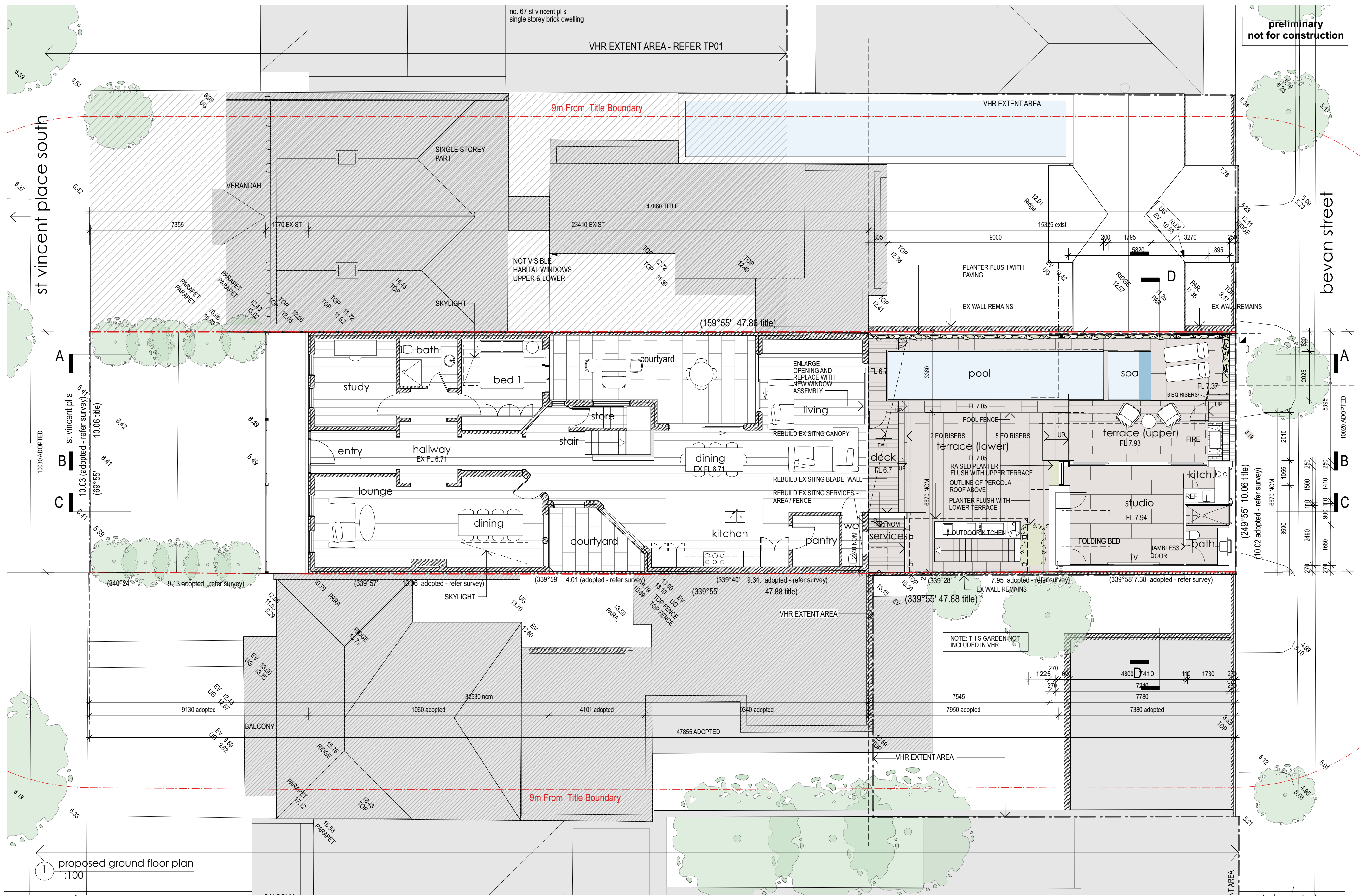

1 proposed ground floor plan  
1:100

mcmahon  
andnerlich  
architects

228 bank st south melbourne victoria 3205  
www.mcmahonandnerlich.com.au t&f +61(0)3 8609 1528  
all measurements in millimetres unless noted otherwise. all dimensions must be checked on site before commencement of any work. discrepancies must be immediately reported to the architect for interpretation. do not scale drawings - use figured dimensions only - seek further dimensions from the architect if required

st vincent place  
alterations and additions to existing residence:  
71 st vincent pl s, albert park vic

date: 30/8/2024  
drawn: ab/nt  
scale: as noted @ a2 size  
approx north  
dwg no: 2412 tp112 rev A

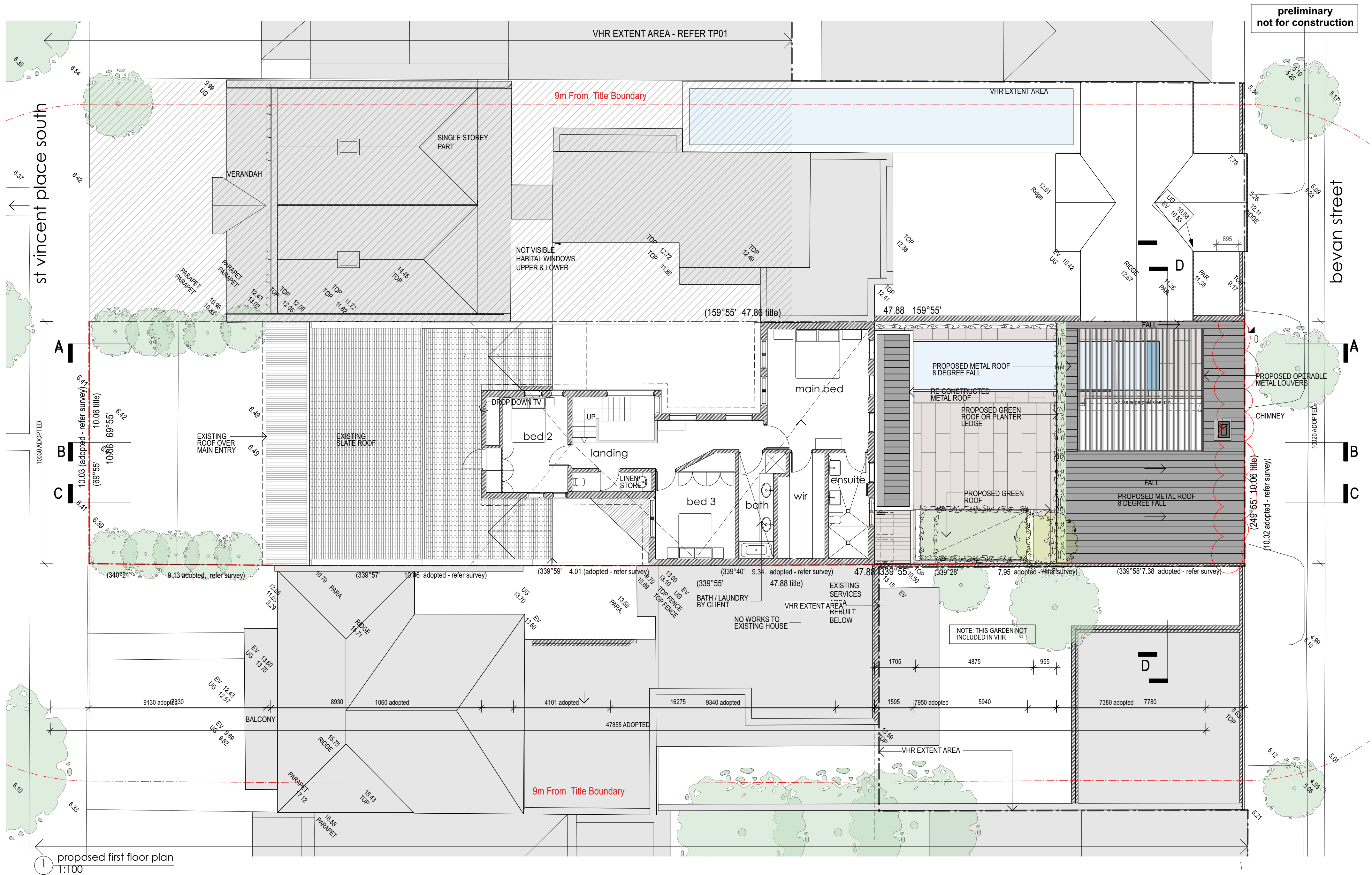

preliminary  
not for construction

mcmahon  
andnerlich  
architects

228 bank st south melbourne victoria 3205  
www.mcmahonandnerlich.com.au t&f +61(0)3 8609 1528  
all measurements in millimetres unless noted otherwise. all dimensions must be checked on site before commencement of any work. discrepancies must be immediately reported to the architect for interpretation. do not scale drawings - use figured dimensions only - seek further dimensions from the architect if required

st vincent place  
alterations and additions to existing residence:  
71 st vincent pl s, albert park vic

date: 30/8/2024  
drawn: ab/nt  
scale: as noted @ a2 size  
approx north  
dwg no: 2412 tp113 rev A

preliminary  
not for construction

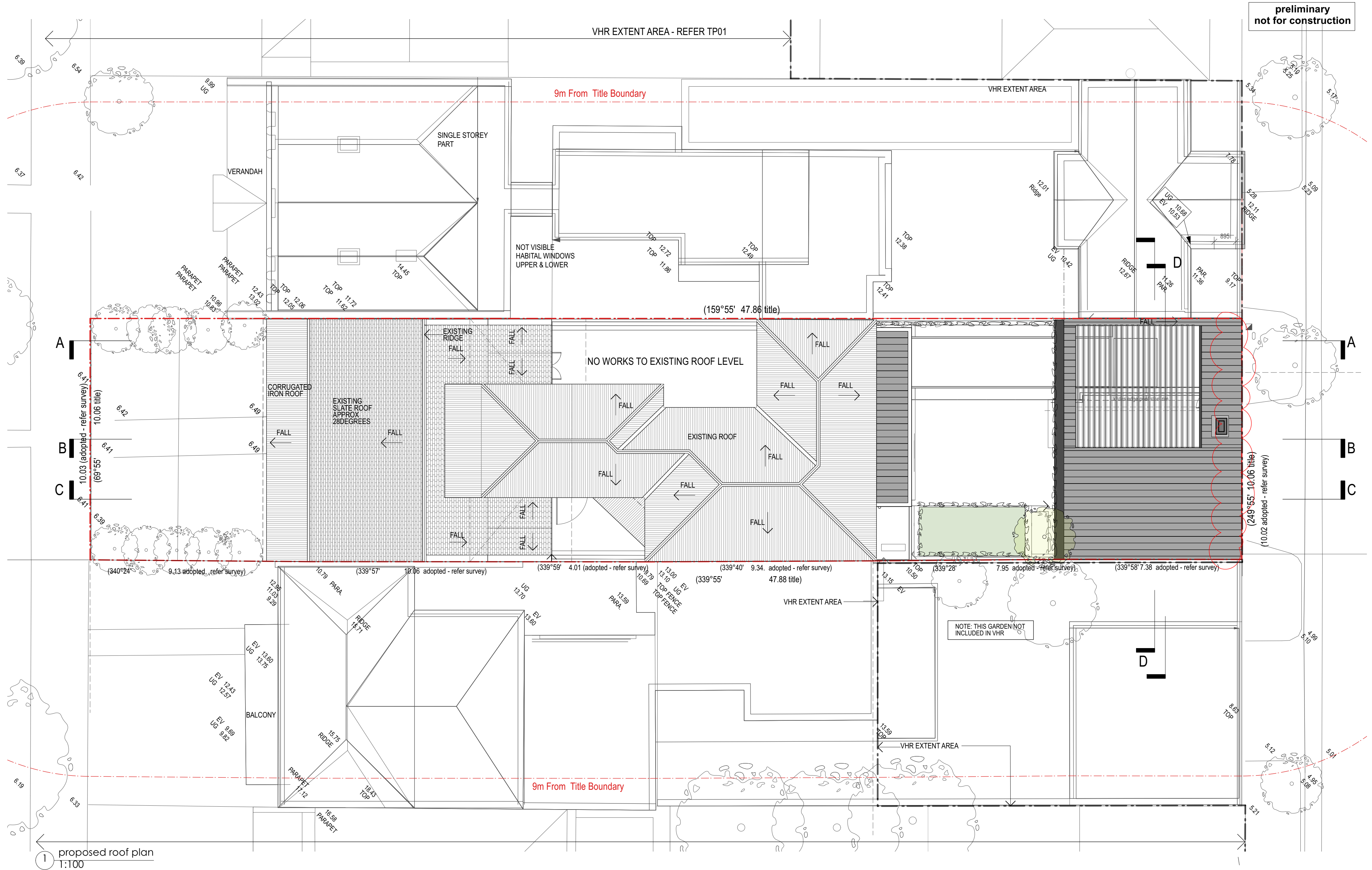

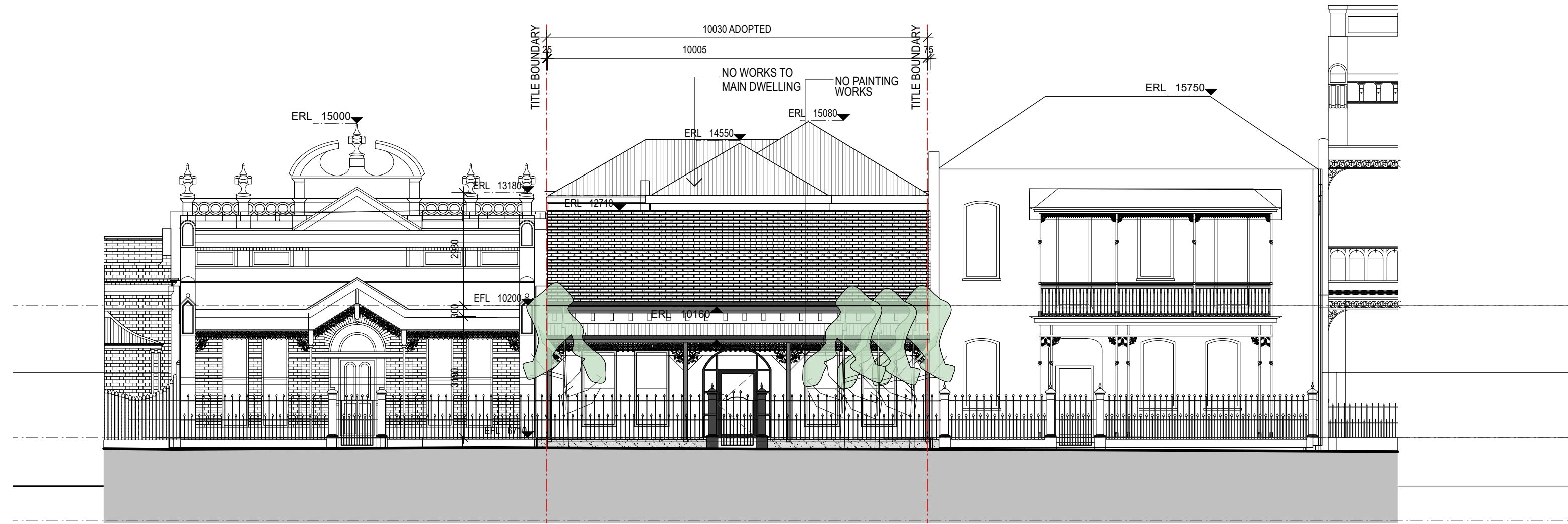

1 proposed north elevation  
1:100

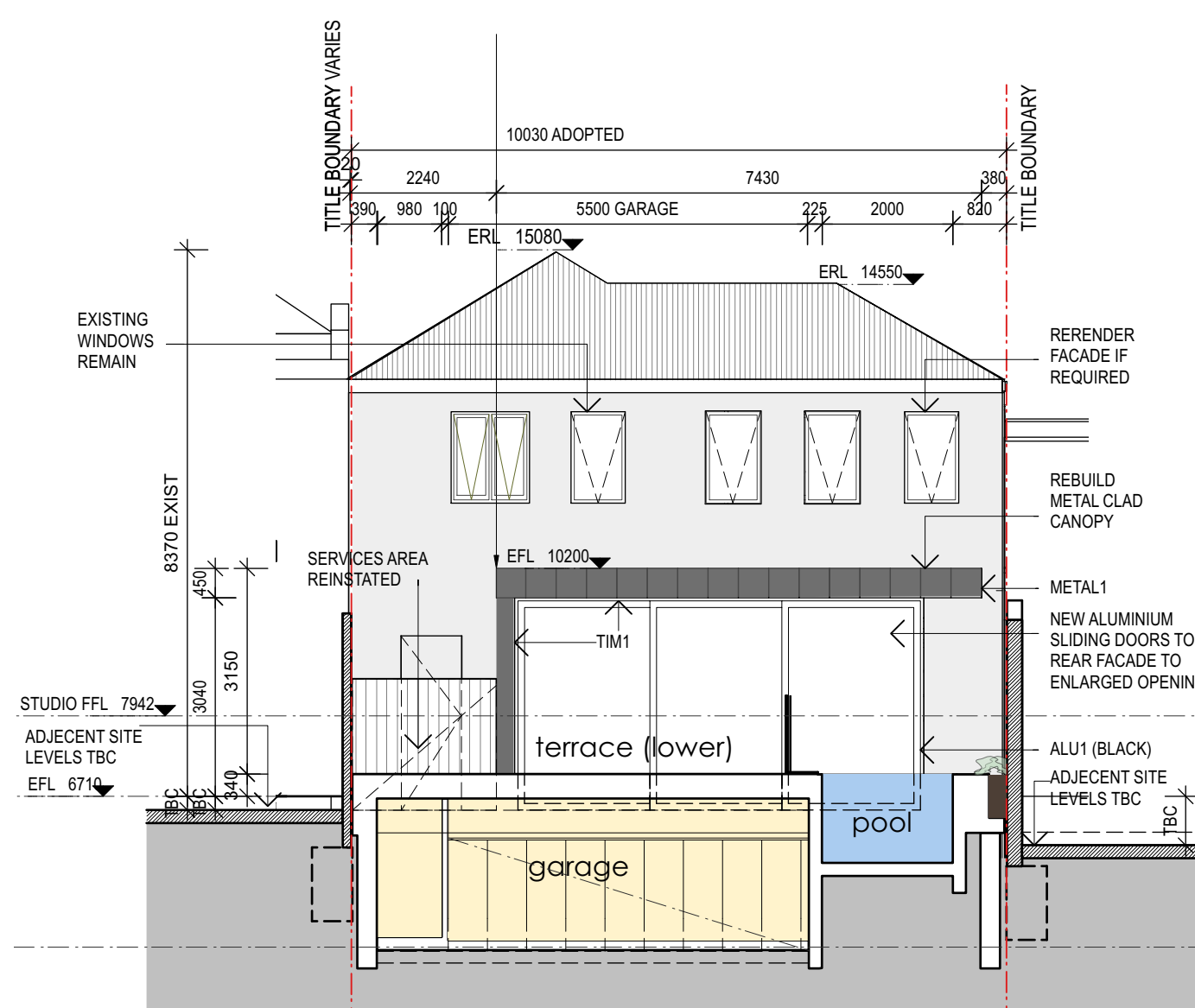

2 proposed south elevation  
1:100

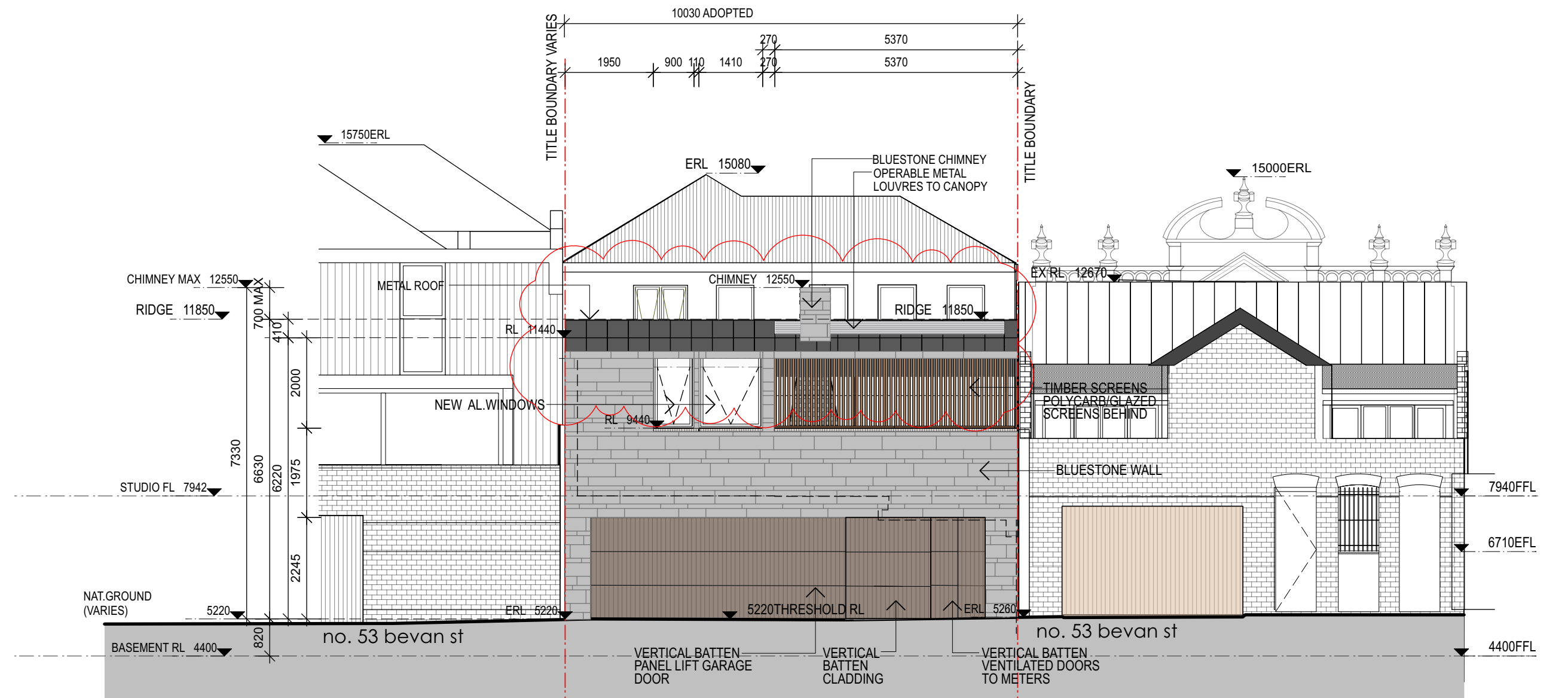

3 proposed south elevation (bevan street)  
1:100

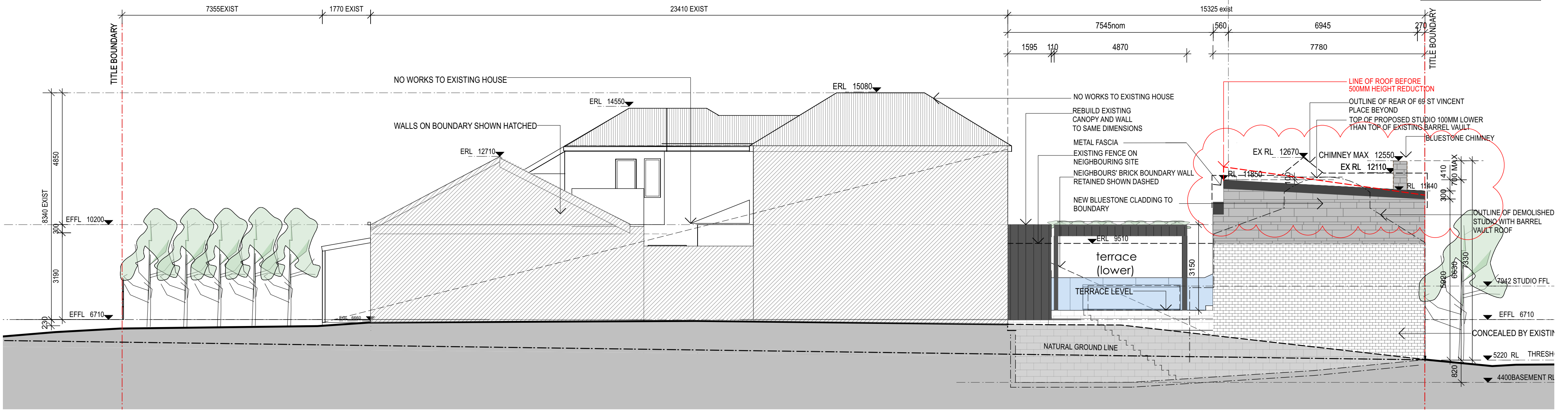

1 proposed west elevation  
1:100

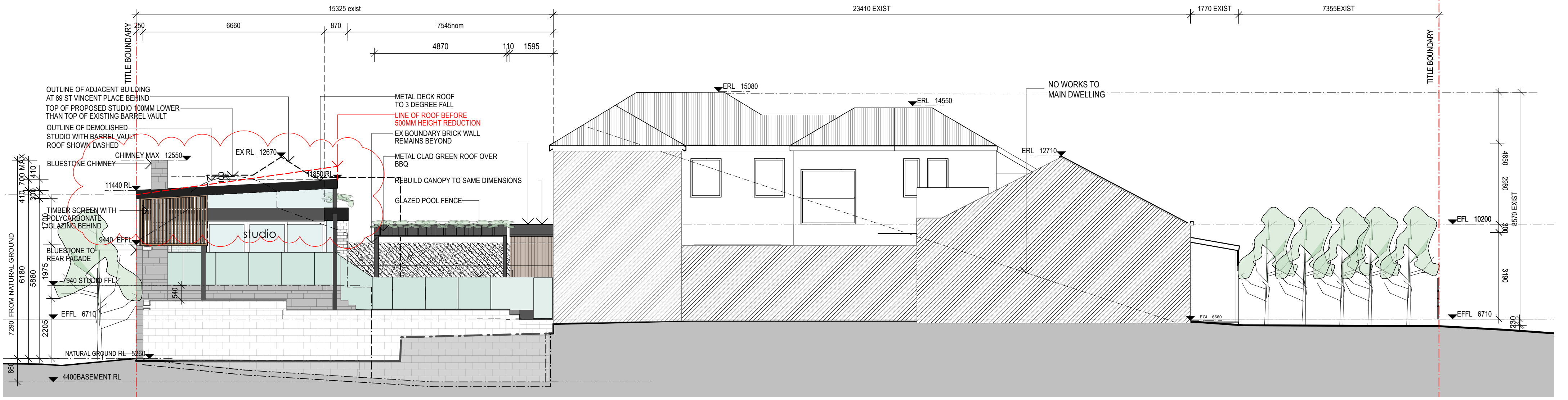

2 proposed east elevation  
1:100

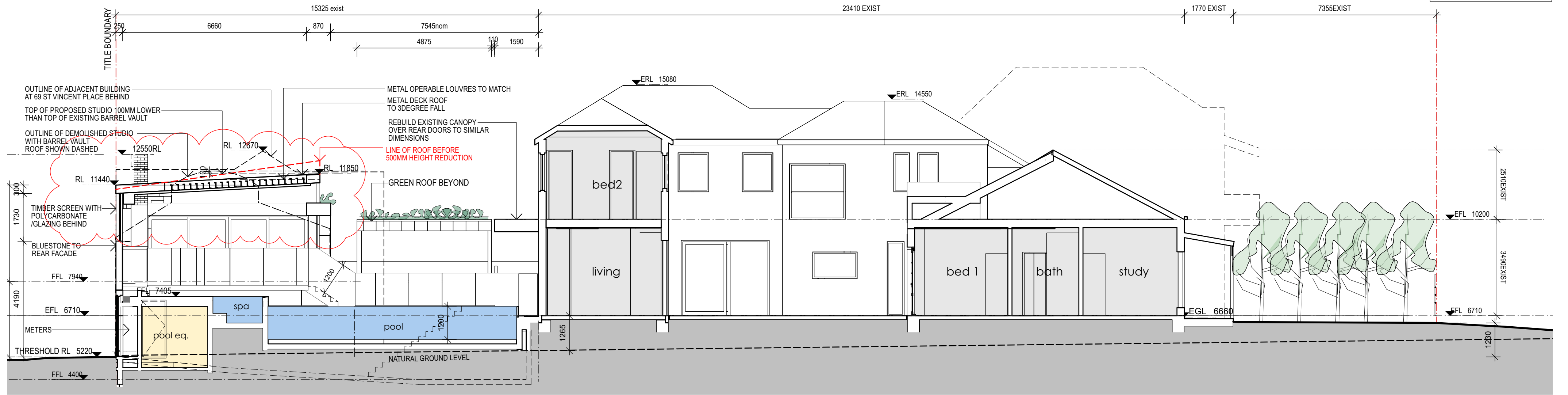

1 proposed section a  
1:100

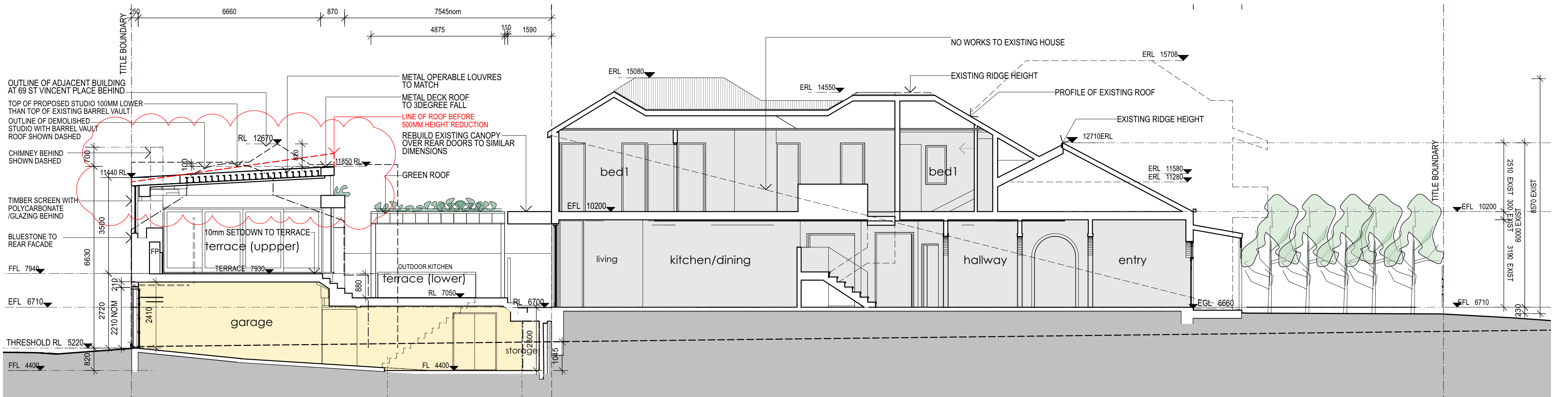

2 proposed section b  
1:100



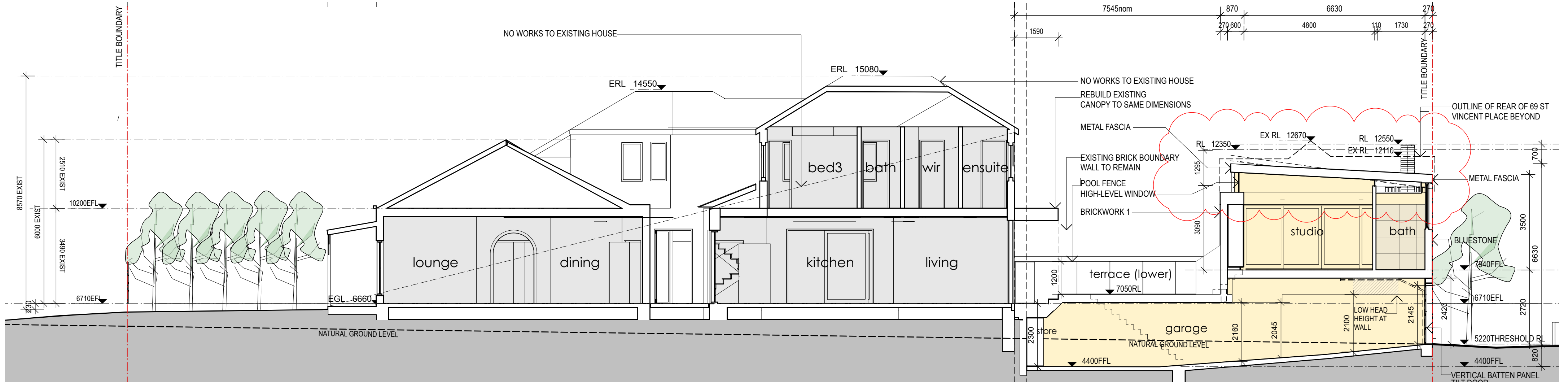

1 proposed section c  
1:100

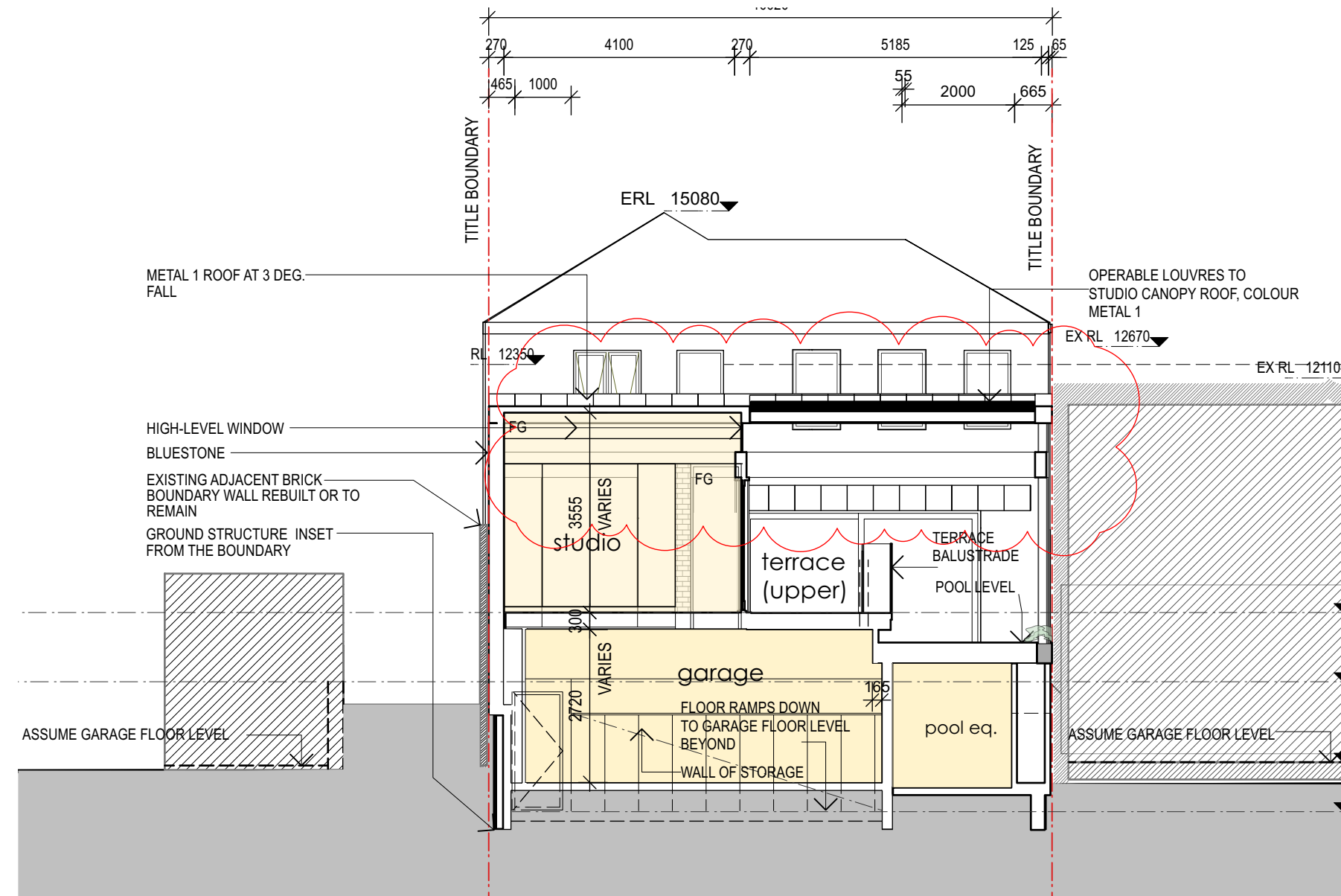

2 proposed section d  
1:100