

# TOWN PLANNING APPLICATION

PROPOSED NEW CHAPEL  
3-5 MACEDON STREET, SUNBURY VIC  
SALESIAN COLLEGE RUPERTSWOOD  
6 DECEMBER 2024

## DRAWING LIST

### ARCHITECTURAL

TP.00	DRAWING INDEX	REV 0
TP.01	AERIAL SITE CONTEXT	REV 0
TP.02	EXISTING SITE PLAN	REV 0
TP.03	EXISTING SURVEY	REV 0
TP.04	PROPOSED SITE PLAN	REV 0
TP.05	PROPOSED FLOOR PLAN	REV 0
TP.06	PROPOSED ELEVATIONS (SHEET 1)	REV 0
TP.07	PROPOSED ELEVATIONS (SHEET 2) & EXTERNAL FINISHES	REV 0

### LANDSCAPE

APPENDIX A - PROPOSED LANDSCAPE  
[PREPARED BY ORCHARD DESIGN]





**AERIAL SITE CONTEXT**  
NO SCALE





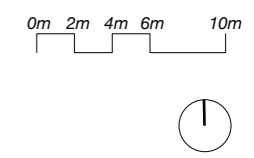
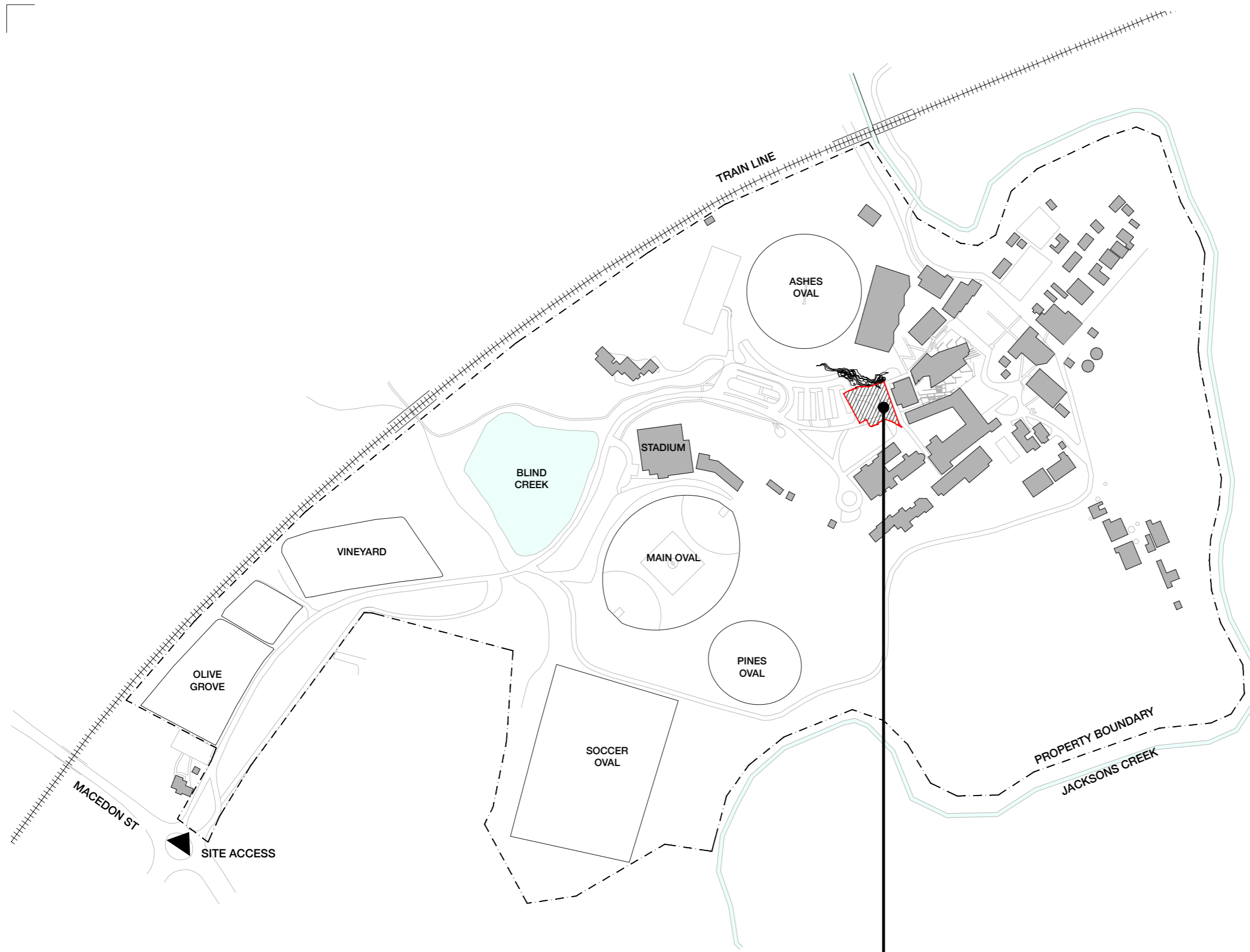

**EXISTING SITE PLAN**  
1:1000 @ A3

**EXTENT OF PROPOSED  
NEW WORKS**

**PROPOSED NEW CHAPEL**  
3-5 MACEDON STREET, SUNBURY VIC

**TP.02 - EXISTING SITE PLAN**

06.12.2024 REV [0] TP ISSUE

**Branch.**  
Studio,  
168 Lygon Street, Brunswick East  
Victoria, Australia, 3057  
studio@branchstudioarchitects.com  
branchstudioarchitects.com

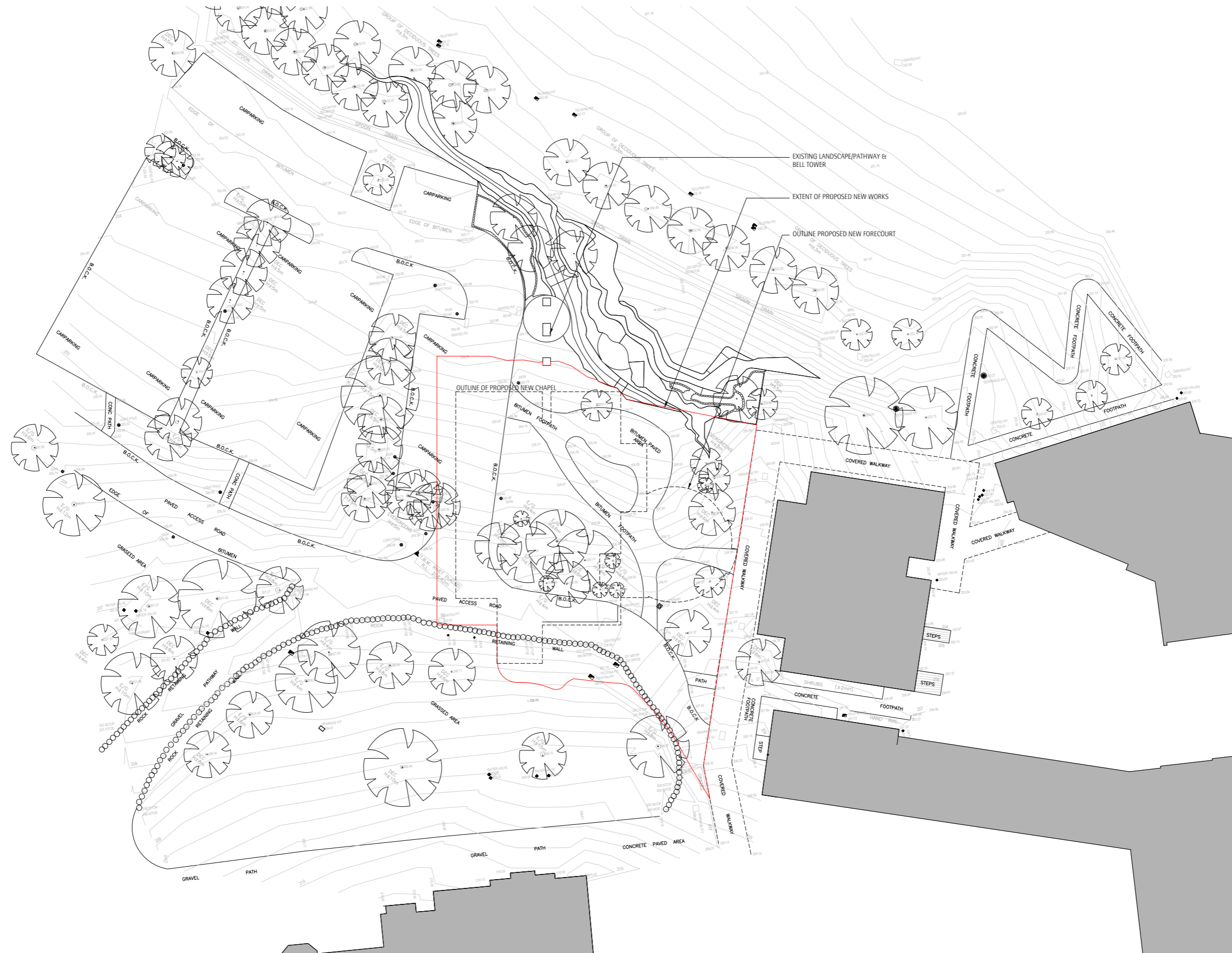

**EXISTING SURVEY**  
1:500 @ A3

**PROPOSED NEW CHAPEL**  
3-5 MACEDON STREET, SUNBURY VIC

**TP.03 - EXISTING SURVEY**

06.12.2024 REV [0] TP ISSUE

**Branch.**

Studio.  
168 Lygon Street, Brunswick East  
Victoria, Australia, 3057  
studio@branchstudioarchitects.com  
branchstudioarchitects.com



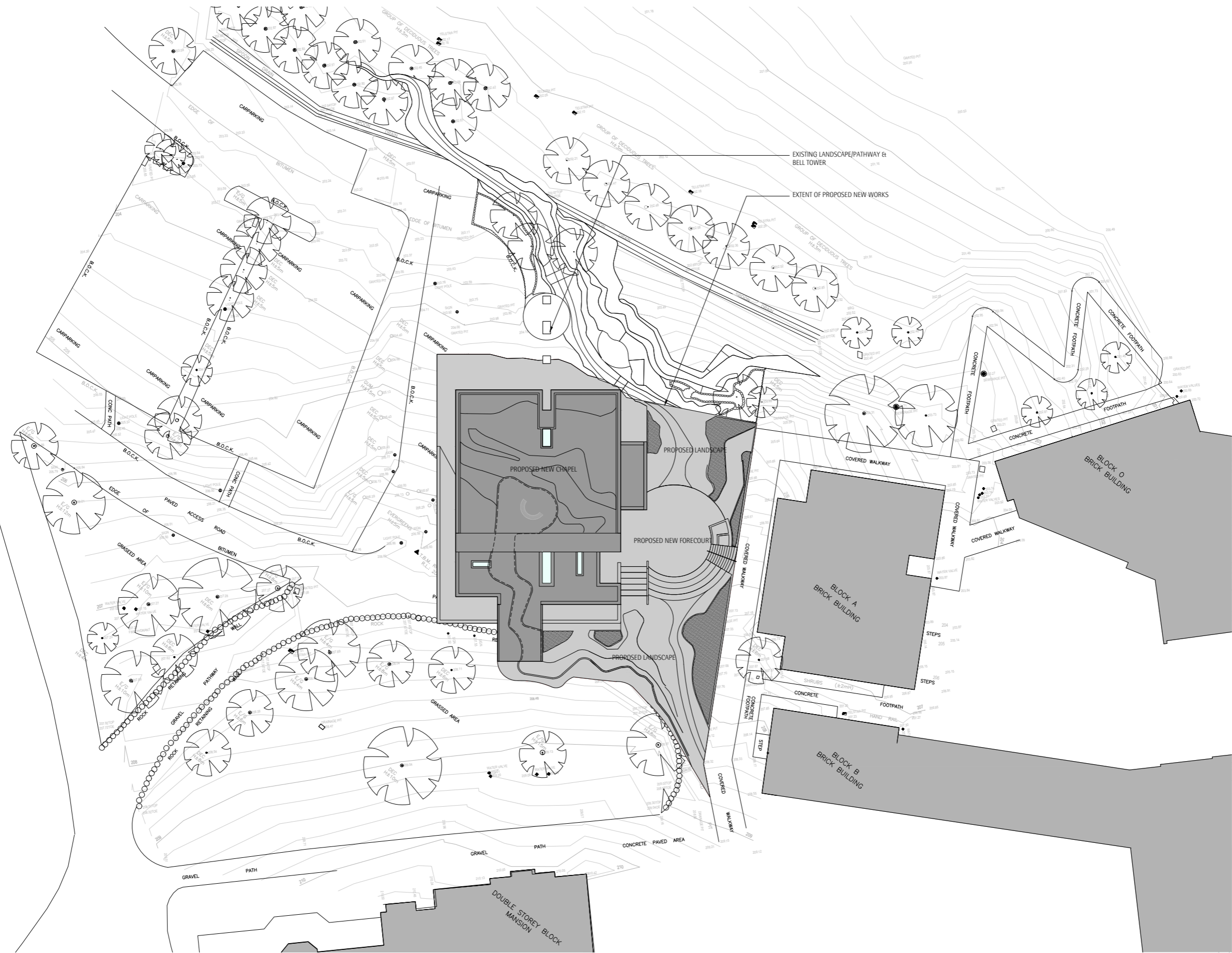

**PROPOSED SITE PLAN**  
1:500 @ A3

**PROPOSED NEW CHAPEL**  
3-5 MACEDON STREET, SUNBURY VIC

**TP.04 - PROPOSED SITE PLAN**

06.12.2024 REV [0] TP ISSUE

**Branch.**

Studio,  
168 Lygon Street, Brunswick East  
Victoria, Australia, 3057  
studio@branchstudioarchitects.com  
branchstudioarchitects.com



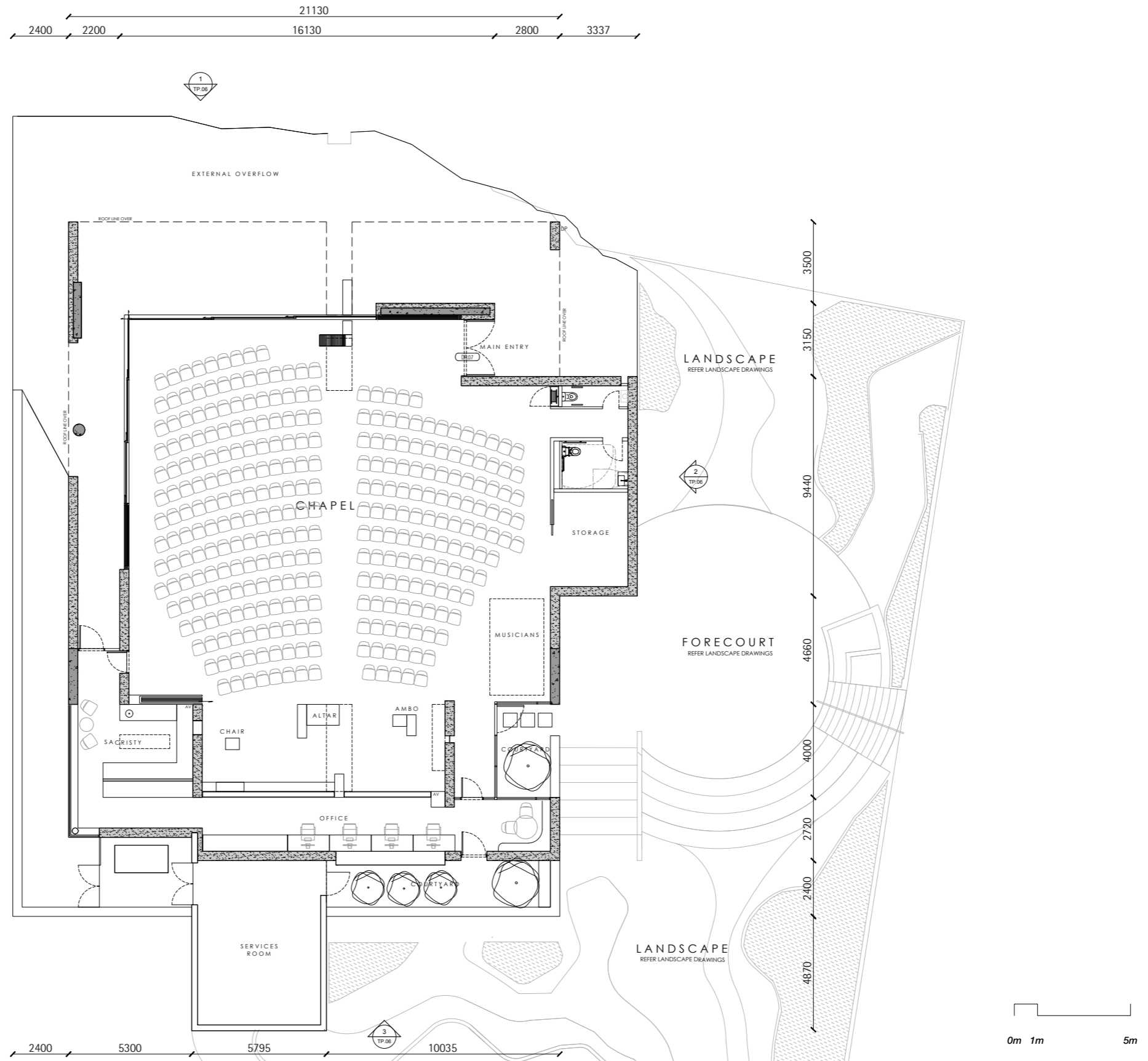

**PROPOSED PLAN**  
1:200 @ A3

PROPOSED NEW CHAPEL  
3-5 MACEDON STREET, SUNBURY VIC

TP.05 - PROPOSED PLAN

06.12.2024 REV [0] TP ISSUE

**Branch.**

Studio.  
168 Lygon Street, Brunswick East  
Victoria, Australia, 3057  
studio@branchstudioarchitects.com  
branchstudioarchitects.com



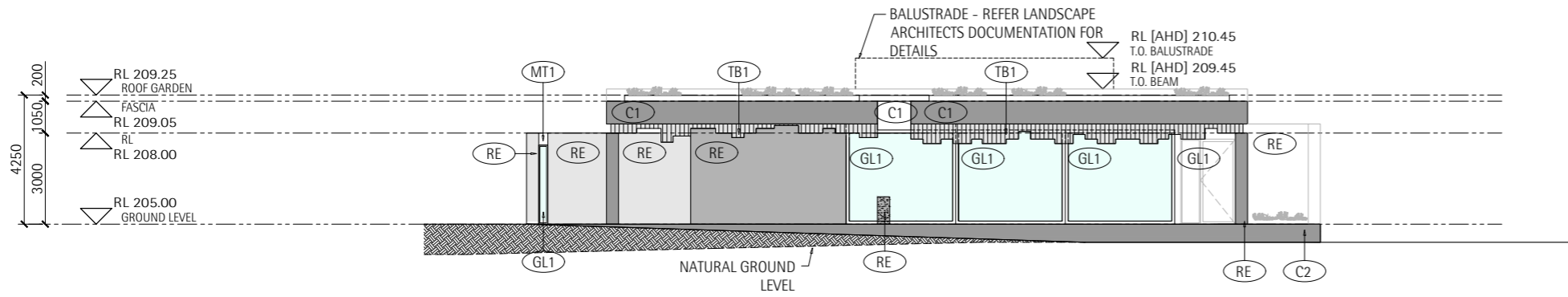

### 1. NORTH ELEVATION

1:200 @ A3

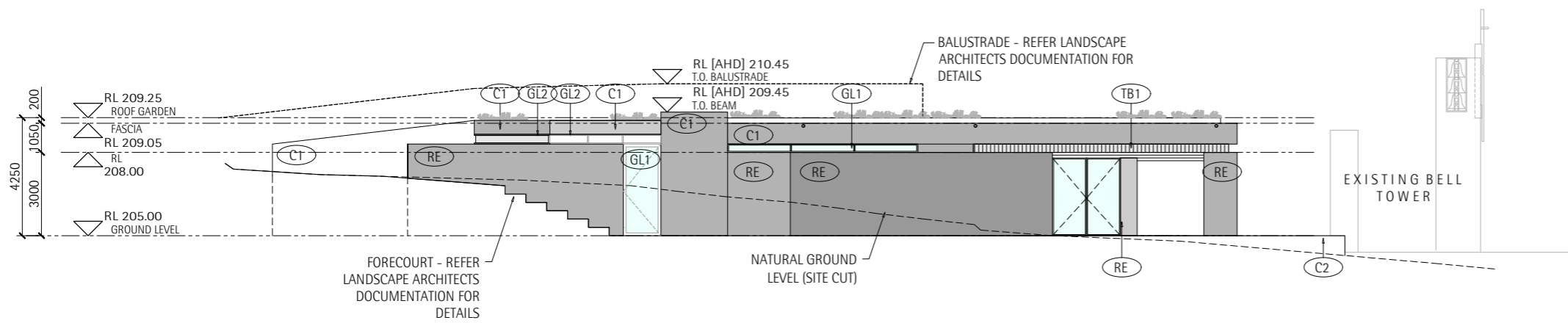

### 2. EAST ELEVATION

1:200 @ A3

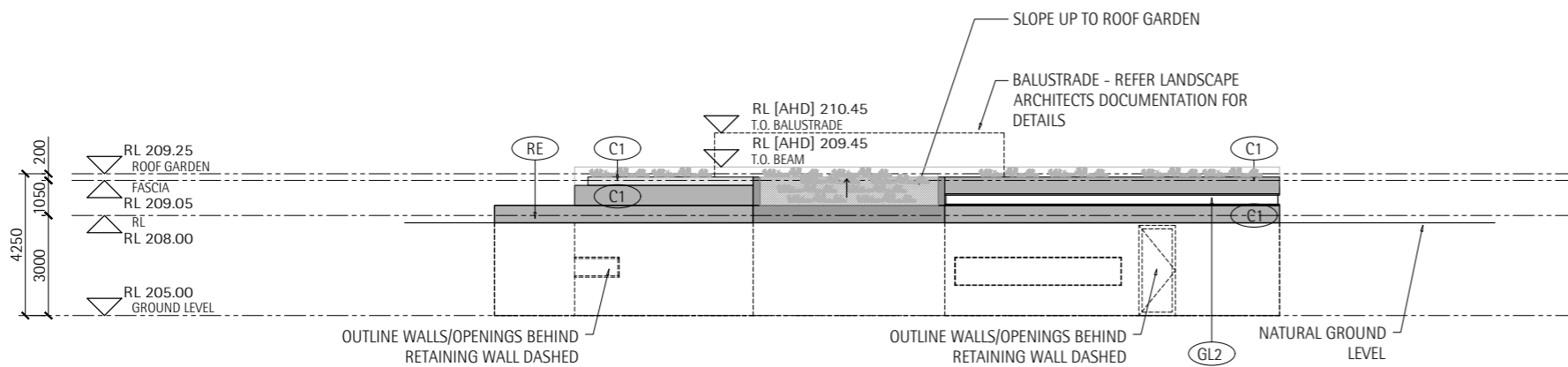

### 3. SOUTH ELEVATION

1:200 @ A3





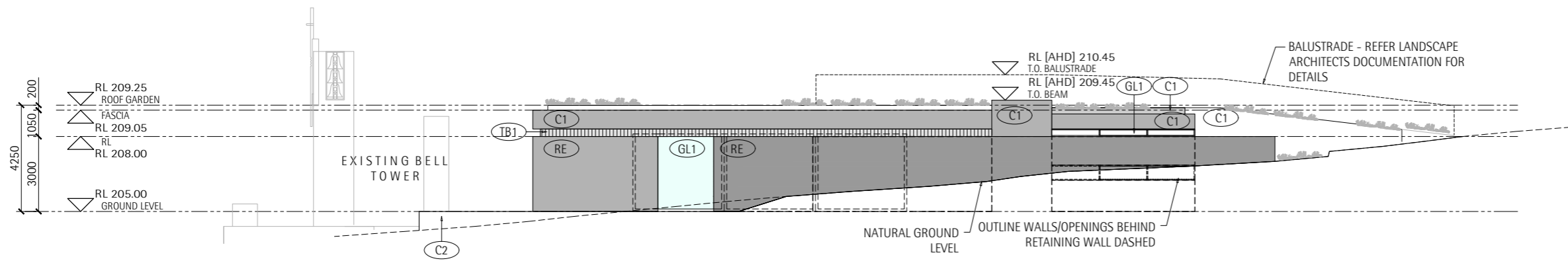

#### 4. WEST ELEVATION

1:200 @ A3



#### PROPOSED MATERIALS & FINISHES



**RE\_ RAMMED EARTH**  
[CHARCOAL]



**C1\_ CONCRETE**  
[CHARCOAL]



**C2\_ CONCRETE**  
[NATURAL]

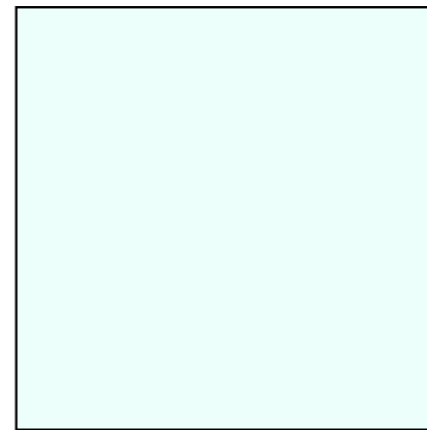

**GL1\_ CLEAR GLAZING**

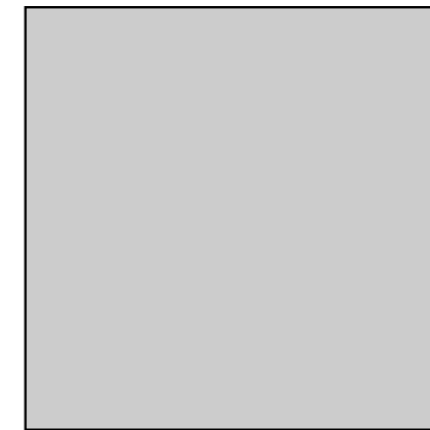

**GL2\_ COLOURBACK GLASS**  
TO LOUVRES/GLAZING



**TB1\_ TIMBER CLADDING**  
[NATURAL]



**MT1\_ PAINTED CLADDING**



APPENDIX A: PROPOSED LANDSCAPE  
PREPARED BY ORCHARD DESIGN



# SALESIAN COLLEGE, SUNBURY - STAGE 2 LANDSCAPE WORKS

1 MACEDON ST, SUNBURY VIC 3429

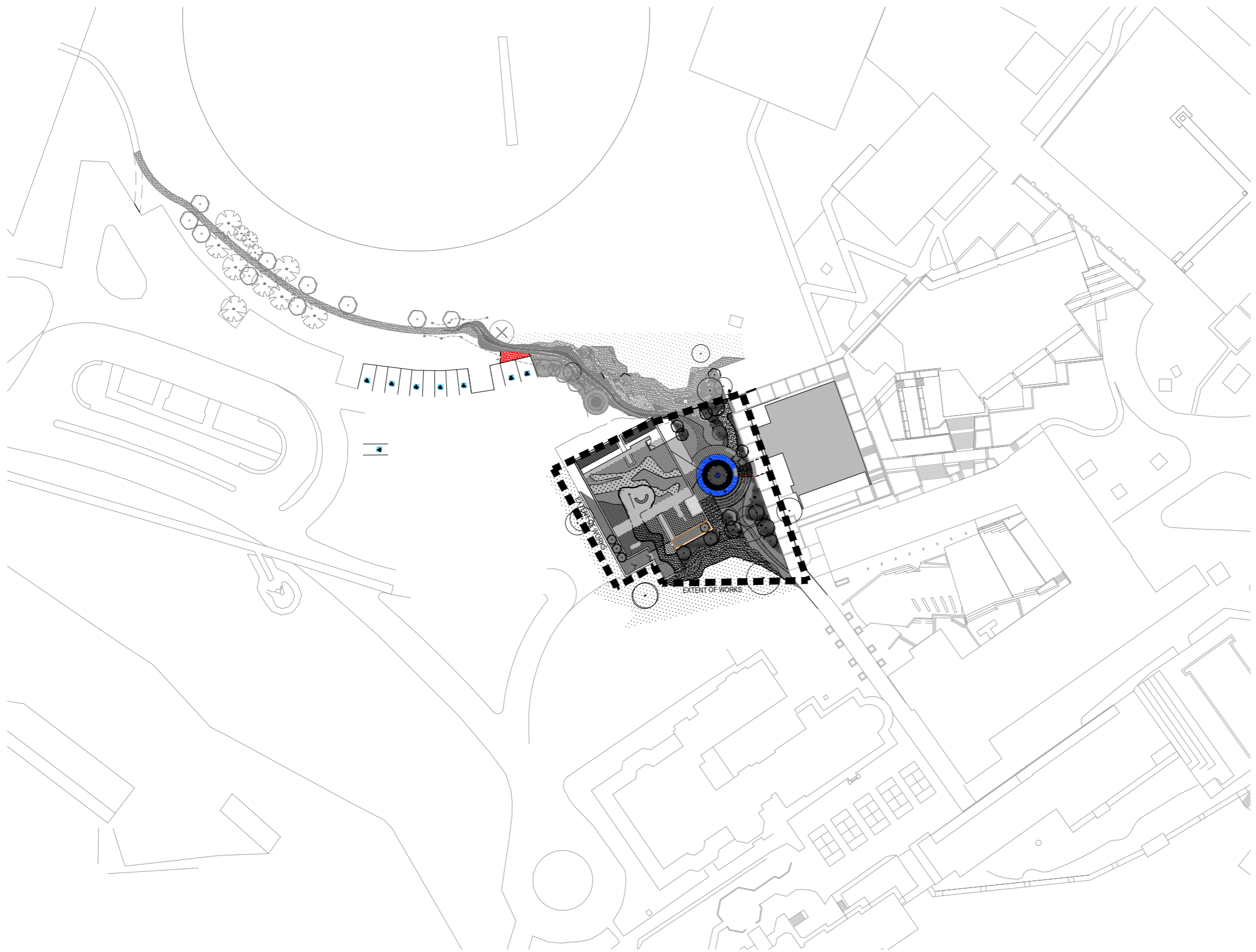

### DRAWING INDEX

L001	SITE PLAN & DRAWING INDEX
L100	LANDSCAPE PLAN
L101	LIGHTING & ELECTRICAL PLAN
L102	EXISTING ACCESSIBLE CARPARK PLAN
<del>L200</del>	<del>SETOUT PLAN</del>
L300	LEVELS, GRADING & DRAINAGE PLAN
L400	PLANTING PLAN
L500	LANDSCAPE SECTIONS
L700	DETAILS
L701	DETAILS
L702	DETAILS
L703	DETAILS

### NOTES:

1. Provide jointing to all paving areas to details and documentation. Refer Civil and Structural Engineer's drawings.
2. Subsoil drainage to be provided to all garden beds and lawn areas. Refer Civil Engineer's drawings.
3. Subsoil drainage to be provided to ALL trees. Refer Civil Engineer's drawings.
4. All garden beds to be drip irrigated.
5. All proposed trees to be drip irrigated.
6. All rooftop planting to be drip irrigated.
7. All existing pits to be treated as follows if not already apparent:  
Pit lids within pavement areas shall be paved with infill gatic lids with galvanised steel trims. Paving infill to match surrounding pavement.  
Where grated lids are required and located in pedestrian zones provide 'heelguard' grates as required.
8. All existing surfaces adjacent to works are to be made good upon completion if damaged during construction. Make good as per existing condition.
9. Design lines and intent to take precedence over actual dimensions, all setout to be confirmed on site prior to commencing works.
10. All levels to be confirmed on site.
11. All timber workmanship and materials shall be in accordance with as1684, as1684.1 and as1720 except where varied by the contract documents.
12. Timber members not sized or scheduled on the drawings shall be selected using as1684.1
13. All nails, bolts and screws shall be galvanised unless approved otherwise specified in the details or approved by the superintendent.
14. Contractor to make themselves aware of any existing underground services and cabling and make allowances for any required amendments.
15. Contractor is responsible for any damage to existing services throughout demolition and construction works.
16. Contractor to coordinate disruptive works with school's operation hours to minimise disruption.
17. All workers / contractors on site MUST have valid Working With Children Checks. Contractors without a WWC card will not be permitted access onto site.

<table border="1" style="width: 100%; border-collapse: collapse;"> <thead> <tr> <th style="text-align: left;">REVISION</th> <th style="text-align: left;">ISSUE</th> <th style="text-align: left;">NO.</th> </tr> </thead> <tbody> <tr> <td></td> <td>29.08.24 DRAFT TOWN PLANNING ISSUE</td> <td>00</td> </tr> <tr> <td></td> <td>15.11.24 TOWN PLANNING ISSUE</td> <td>01</td> </tr> <tr> <td> </td> <td> </td> <td> </td> </tr> <tr> <td> </td> <td> </td> <td> </td> </tr> <tr> <td> </td> <td> </td> <td> </td> </tr> <tr> <td> </td> <td> </td> <td> </td> </tr> </tbody> </table>	REVISION	ISSUE	NO.		29.08.24 DRAFT TOWN PLANNING ISSUE	00		15.11.24 TOWN PLANNING ISSUE	01													<p><b>NOTES</b></p> <p>This drawing &amp; all information thereon is the property of Orchard Design, and shall be returned on demand. It is issued on the condition that, except with our written permission, it must not be reproduced, copied or communicated to any other party nor be used for any purpose other than that stated in the particular enquiry, order or contract with which it is issued.</p> <p>Contractors shall verify job dimensions before any work commences. Work shall conform to the specification, other drawings and all job dimensions. All shop drawings shall be submitted to the Architect/Consultant for approval and manufacture is not to commence prior to the return of the inspected drawings signed by the Architect/Consultant.</p> <p style="text-align: right;">© 2024</p>	<p><b>CLIENT</b> SALESIAN COLLEGE, SUNBURY VICTORIA</p> <p><b>DRAWN</b> KR / CD</p> <p><b>CHECKED</b> KR</p>	<p><b>SCALE</b> 1:500 @ A1</p>	<p><b>JOB NO.</b> 2014-28</p>	<p><b>PROJECT</b> NEW CHAPEL LANDSCAPE - STAGE 2</p>	<p><b>DRAWING TITLE</b> SITE PLAN &amp; DRAWING INDEX</p>	<p><b>DRAWING NO.</b> L001</p>	<p><b>REVISION NO.</b> 01</p>
REVISION	ISSUE	NO.																											
	29.08.24 DRAFT TOWN PLANNING ISSUE	00																											
	15.11.24 TOWN PLANNING ISSUE	01																											





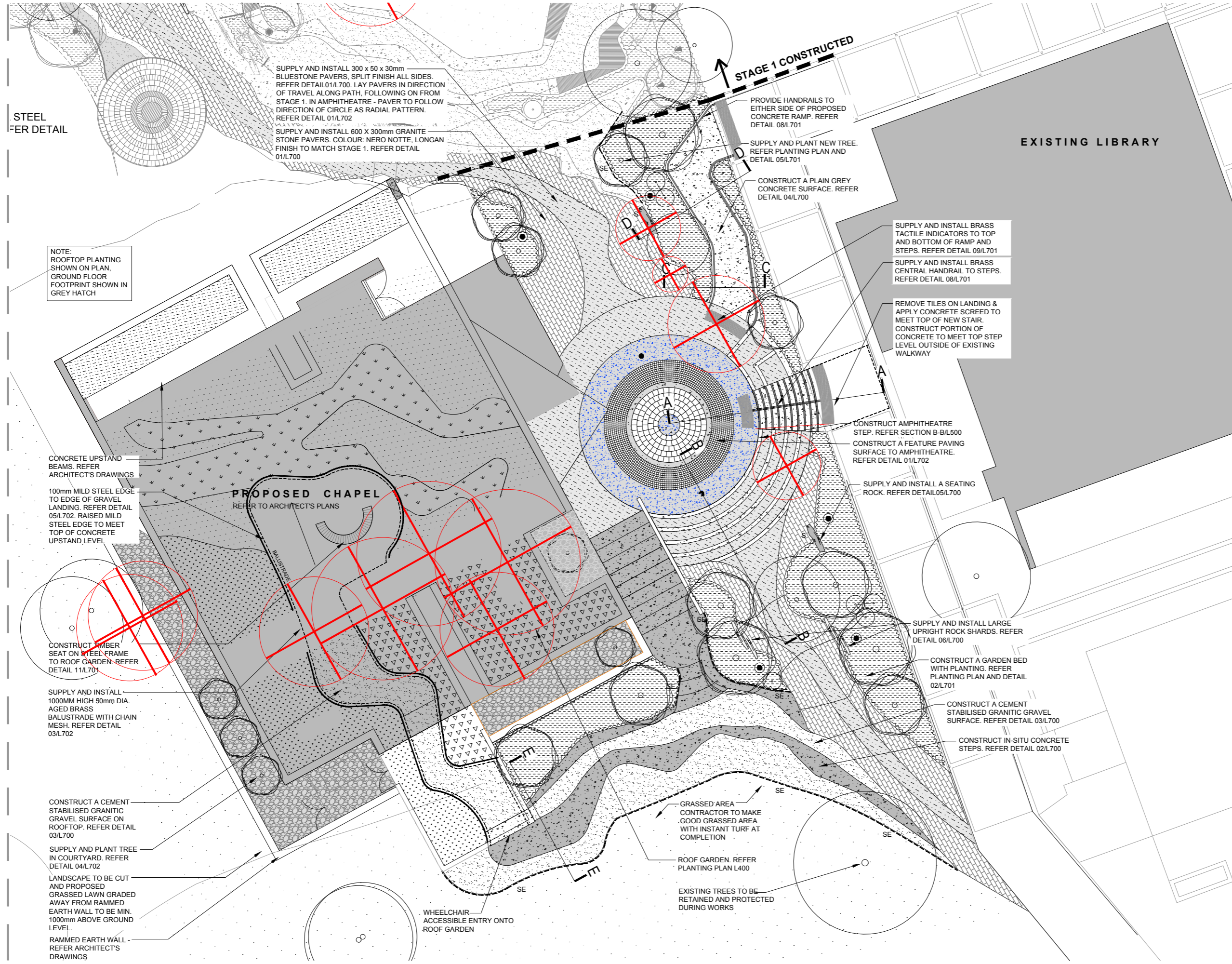

- LEGEND**
- EXISTING TREE TO BE REMOVED
  - EXISTING TREE TO BE RETAINED AND PROTECTED DURING WORKS
  - PROPOSED TREE. REFER TO PLANTING PLAN AND DET. 05/L701
  - CONSTRUCT IN-SITU CONCRETE STEPS / SEATING WALL. CLASS 2 FINISH ALL SIDES WITH SMOOTH TROWELED TOP. ALL EDGES FINISHED WITH CRISP 10mm ARIS REFER DETAIL 02/L700
  - CONSTRUCT CONCRETE SURFACE. REFER DETAIL 04/L700
  - SUPPLY AND INSTALL 600 X 300 X 20mm GRANITE STONE PAVERS. COLOUR: NERO NOTTE, LONGAN FINISH AND PAVER ORIENTATION TO MATCH STAGE 1. REFER DETAIL 1/L700
  - SUPPLY AND INSTALL 300mm X 50mm X 30mm BLUESTONE PAVERS, SPLIT FINISH ALL SIDES. REFER DETAIL 01/L700. LAY PAVER IN RANDOM PATTERN WITH LONG SIDE ALWAYS FOLLOWING THE PATH. IN AMPHITHEATRE, ARRANGE RADIALY. REFER DETAIL 01/L700
  - CONSTRUCT FEATURE CIRCULAR STONE PAVING IN AMPHITHEATRE. REFER DETAIL 01/L702.
  - SUPPLY AND LAY CEMENT STABILISED GRANITIC GRAVEL SURFACE. REFER DETAIL 03/L700. SAMPLE TO BE APPROVED BY LANDSCAPE ARCHITECT PRIOR TO CONSTRUCTION
  - SUPPLY AND INSTALL 100 x 100mm GRANITE COBBLESTONES. REFER DETAIL 01/L702
  - CONSTRUCT CONCRETE SURFACE WITH BORAL 'MILKYWAY BLUE LUMINESQUE' GLOW IN THE DARK AGGREGATE AND BRONZE SUN, MOON & STARS EMBEDDED INTO SURFACE. REFER DETAIL 01/L702
  - SUPPLY AND PLANT SHRUBS AND GROUNDCOVERS IN MULCHED GARDEN BED. REFER DETAIL 02/L701 AND PLANTING PLAN.
  - MAKE GOOD GRASSED AREA. SUPPLY AND INSTALL INSTANT TURF. REFER DETAIL 03/L701
  - SUPPLY AND INSTALL LARGE UPRIGHT ROCK SHARDS, PLACED AS SHOWN ON LAYOUT PLAN. REFER DETAIL 06/L700
  - SUPPLY AND INSTALL SEATING ROCKS, PLACED AS SHOWN ON LAYOUT PLAN. REFER DETAIL 05/L700.
  - SUPPLY AND INSTALL STEEL GARDEN EDGING. REFER DETAIL 06/L701.
  - SUPPLY AND INSTALL BRASS TACTILE INDICATORS. REFER DETAIL 09/L701
  - 20mm 'GRANITE SPALL' PEBBLES AS MULCH SURFACE REFER DETAIL 10/L701

STEEL  
FER DETAIL

SUPPLY AND INSTALL 300 x 50 x 30mm  
BLUESTONE PAVERS, SPLIT FINISH ALL SIDES.  
REFER DETAIL 01/L700. LAY PAVERS IN DIRECTION  
OF TRAVEL ALONG PATH, FOLLOWING ON FROM  
STAGE 1. IN AMPHITHEATRE - PAVER TO FOLLOW  
DIRECTION OF CIRCLE AS RADIAL PATTERN.  
REFER DETAIL 01/L702

SUPPLY AND INSTALL 600 X 300mm GRANITE  
STONE PAVERS. COLOUR: NERO NOTTE, LONGAN  
FINISH TO MATCH STAGE 1. REFER DETAIL  
01/L700

STAGE 1 CONSTRUCTED

EXISTING LIBRARY

NOTE:  
ROOFTOP PLANTING  
SHOWN ON PLAN.  
GROUND FLOOR  
FOOTPRINT SHOWN IN  
GREY HATCH

CONCRETE UPSTAND  
BEAMS. REFER  
ARCHITECT'S DRAWINGS

100mm MILD STEEL EDGE  
TO EDGE OF GRAVEL  
LANDING. REFER DETAIL  
05/L702. RAISED MILD  
STEEL EDGE TO MEET  
TOP OF CONCRETE  
UPSTAND LEVEL

CONSTRUCT WOODER  
SEAT ON STEEL FRAME. REFER  
DETAIL 11/L701

SUPPLY AND INSTALL  
1000MM HIGH 50mm DIA.  
AGED BRASS  
BALUSTRADE WITH CHAIN  
MESH. REFER DETAIL  
03/L702

CONSTRUCT A CEMENT  
STABILISED GRANITIC  
GRAVEL SURFACE ON  
ROOFTOP. REFER DETAIL  
03/L700

SUPPLY AND PLANT TREE  
IN COURTYARD. REFER  
DETAIL 04/L702

LANDSCAPE TO BE CUT  
AND PROPOSED  
GRASSED LAWN GRADED  
AWAY FROM RAMMED  
EARTH WALL TO BE MIN.  
1000mm ABOVE GROUND  
LEVEL.

RAMMED EARTH WALL -  
REFER ARCHITECT'S  
DRAWINGS

PROPOSED CHAPEL  
REFER TO ARCHITECT'S PLANS

PROVIDE HANDRAILS TO  
EITHER SIDE OF PROPOSED  
CONCRETE RAMP. REFER  
DETAIL 08/L701

SUPPLY AND PLANT NEW TREE.  
REFER PLANTING PLAN AND  
DETAIL 05/L701

CONSTRUCT A PLAIN GREY  
CONCRETE SURFACE. REFER  
DETAIL 04/L700

SUPPLY AND INSTALL BRASS  
TACTILE INDICATORS TO TOP  
AND BOTTOM OF RAMP AND  
STEPS. REFER DETAIL 09/L701

SUPPLY AND INSTALL BRASS  
CENTRAL HANDRAIL TO STEPS.  
REFER DETAIL 08/L701

REMOVE TILES ON LANDING &  
APPLY CONCRETE SCREED TO  
MEET TOP OF NEW STAIR.  
CONSTRUCT PORTION OF  
CONCRETE TO MEET TOP STEP  
LEVEL OUTSIDE OF EXISTING  
WALKWAY

CONSTRUCT AMPHITHEATRE  
STEP. REFER SECTION B-B/L500  
CONSTRUCT A FEATURE PAVING  
SURFACE TO AMPHITHEATRE.  
REFER DETAIL 01/L702

SUPPLY AND INSTALL A SEATING  
ROCK. REFER DETAIL 05/L700

SUPPLY AND INSTALL LARGE  
UPRIGHT ROCK SHARDS. REFER  
DETAIL 06/L700

CONSTRUCT A GARDEN BED  
WITH PLANTING. REFER  
PLANTING PLAN AND DETAIL  
02/L701

CONSTRUCT A CEMENT  
STABILISED GRANITIC GRAVEL  
SURFACE. REFER DETAIL 03/L700

CONSTRUCT IN-SITU CONCRETE  
STEPS. REFER DETAIL 02/L700

GRASSED AREA  
CONTRACTOR TO MAKE  
GOOD GRASSED AREA  
WITH INSTANT TURF AT  
COMPLETION

ROOF GARDEN. REFER  
PLANTING PLAN L400

EXISTING TREES TO BE  
RETAINED AND PROTECTED  
DURING WORKS

WHEELCHAIR  
ACCESSIBLE ENTRY ONTO  
ROOF GARDEN

REVISION	ISSUE	DATE
	29.08.24 DRAFT TOWN PLANNING ISSUE	00
	15.11.24 TOWN PLANNING ISSUE	01

**NOTES**

This drawing & all information thereon is the property of Orchard Design, and shall be returned on demand. It is issued on the condition that, except with our written permission, it must not be reproduced, copied or communicated to any other party nor be used for any purpose other than that stated in the particular enquiry, order or contract with which it is issued.

Contractors shall verify job dimensions before any work commences. Work shall conform to the specification, other drawings and all job dimensions. All shop drawings shall be submitted to the Architect/Consultant for approval and manufacture is not to commence prior to the return of the inspected drawings signed by the Architect/Consultant.

© 2024

CLIENT  
SALESIAN COLLEGE, SUNBURY VICTORIA

SCALE  
1:100 @ A1

DRAWN  
KR/CG

CHECKED  
KR

JOB NO.  
2014-28

PROJECT  
NEW CHAPEL LANDSCAPE - STAGE 2

TOWN PLANNING ISSUE



DRAWING TITLE  
LANDSCAPE PLAN - STAGE 2



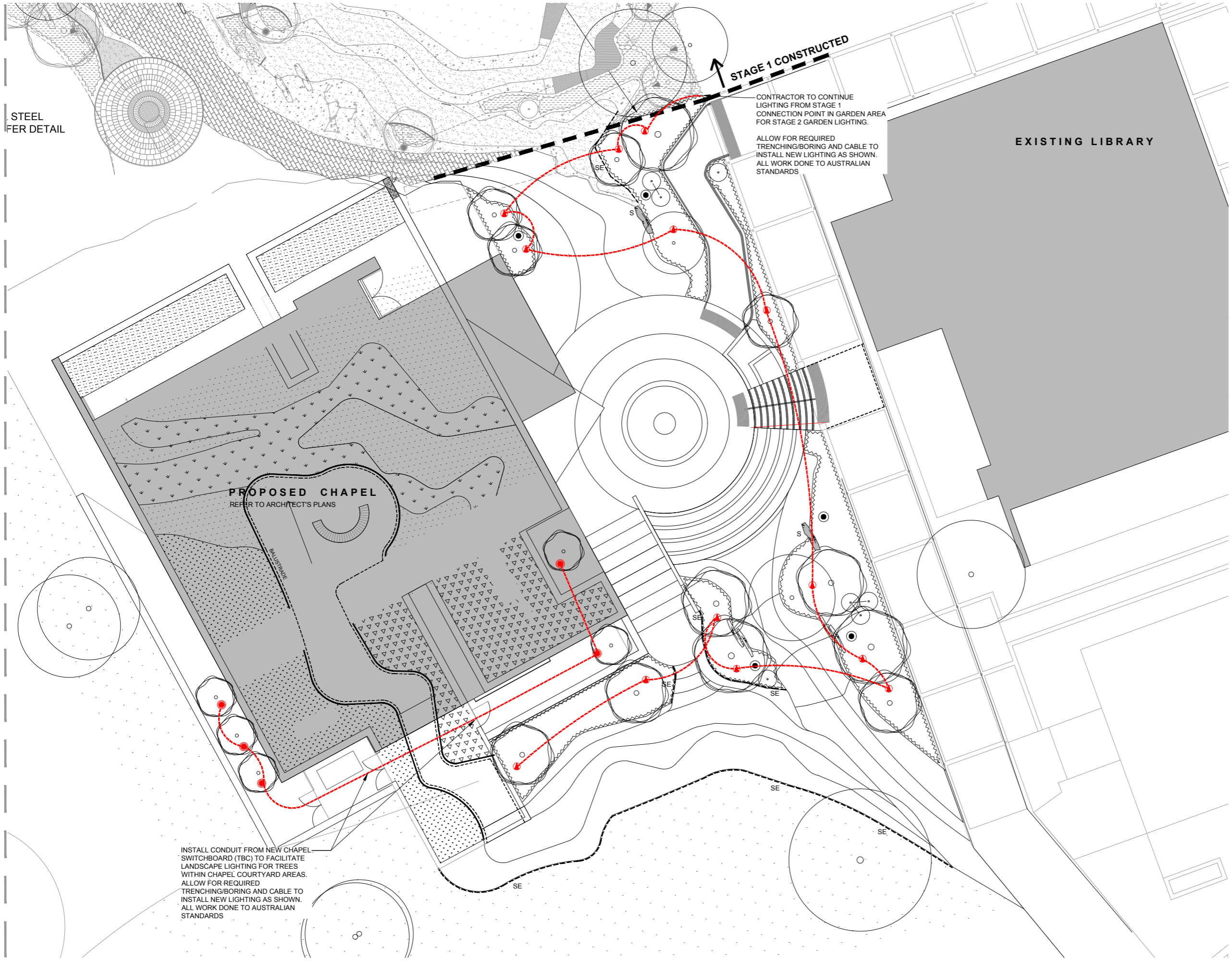

DRAWING NO.  
L100

REVISION NO.  
01



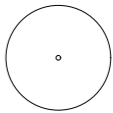

**LEGEND**

-  EXISTING TREE TO BE RETAINED AND PROTECTED DURING WORKS
-  PROPOSED TREE. REFER TO PLANTING PLAN
-  SUPPLY AND INSTALL TREE UP-LIGHT ON SPIKE, SET IN GARDEN BED AS SHOWN. PRODUCT CODE: LOL-ACC-0215 SUPPLIER: LIGHT ON LANDSCAPE PH: 03 9509 8000 LIGHTONLANDSCAPE.COM.AU
-  SUPPLY AND INSTALL IN-GROUND TREE UP-LIGHT, SET FLUSH IN SURFACE AS SHOWN. PRODUCT CODE: LOL0139 SUPPLIER: LIGHT ON LANDSCAPE PH: 03 9509 8000 LIGHTONLANDSCAPE.COM.AU

**NOTE:**  
 CONTRACTOR TO PROVIDE PRICE OPINION TO FEED LIGHTING & EXISTING STAGE 1 LIGHTING FROM CHAPEL, WITH SWITCHING INSIDE CHAPEL

STEEL FER DETAIL

STAGE 1 CONSTRUCTED

EXISTING LIBRARY

PROPOSED CHAPEL  
 REFER TO ARCHITECT'S PLANS

INSTALL CONDUIT FROM NEW CHAPEL SWITCHBOARD (TBC) TO FACILITATE LANDSCAPE LIGHTING FOR TREES WITHIN CHAPEL COURTYARD AREAS. ALLOW FOR REQUIRED TRENCHING/BORING AND CABLE TO INSTALL NEW LIGHTING AS SHOWN. ALL WORK DONE TO AUSTRALIAN STANDARDS

CONTRACTOR TO CONTINUE LIGHTING FROM STAGE 1 CONNECTION POINT IN GARDEN AREA FOR STAGE 2 GARDEN LIGHTING.

ALLOW FOR REQUIRED TRENCHING/BORING AND CABLE TO INSTALL NEW LIGHTING AS SHOWN. ALL WORK DONE TO AUSTRALIAN STANDARDS

REVISION	ISSUE	DATE
	29.08.24 DRAFT TOWN PLANNING ISSUE	00
	15.11.24 TOWN PLANNING ISSUE	01

NOTES
This drawing & all information therein is the property of Orchard Design, and shall be returned on demand. It is issued on the condition that, except with our written permission, it must not be reproduced, copied or communicated to any other party nor be used for any purpose other than that stated in the particular enquiry, order or contract with which it is issued.
Contractors shall verify job dimensions before any work commences. Work shall conform to the specification, other drawings and all job dimensions. All shop drawings shall be submitted to the Architect/Consultant for approval and manufacture is not to commence prior to the return of the inspected drawings signed by the Architect/Consultant.

CLIENT  
 SALESIAN COLLEGE, SUNBURY VICTORIA

SCALE  
 1:100 @ A1

DRAWN  
 KR/CG

CHECKED  
 KR

JOB NO.  
 2014-28

PROJECT  
 NEW CHAPEL LANDSCAPE - STAGE 2

DRAWING TITLE  
 LIGHTING & ELECTRICAL PLAN

DRAWING NO.  
 L101

REVISION NO.  
 01





TOWN PLANNING ISSUE



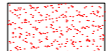
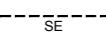

LEGEND

-  SUPPLY AND LAY CEMENT STABILISED GRANITIC GRAVEL SURFACE. REFER DETAIL 03/L700. SAMPLE TO BE APPROVED BY LANDSCAPE ARCHITECT PRIOR TO CONSTRUCTION
-  SUPPLY AND INSTALL STEEL GARDEN EDGING. REFER DETAIL 06/L701.
-  EXISTING ACCESSIBLE CAR SPACE

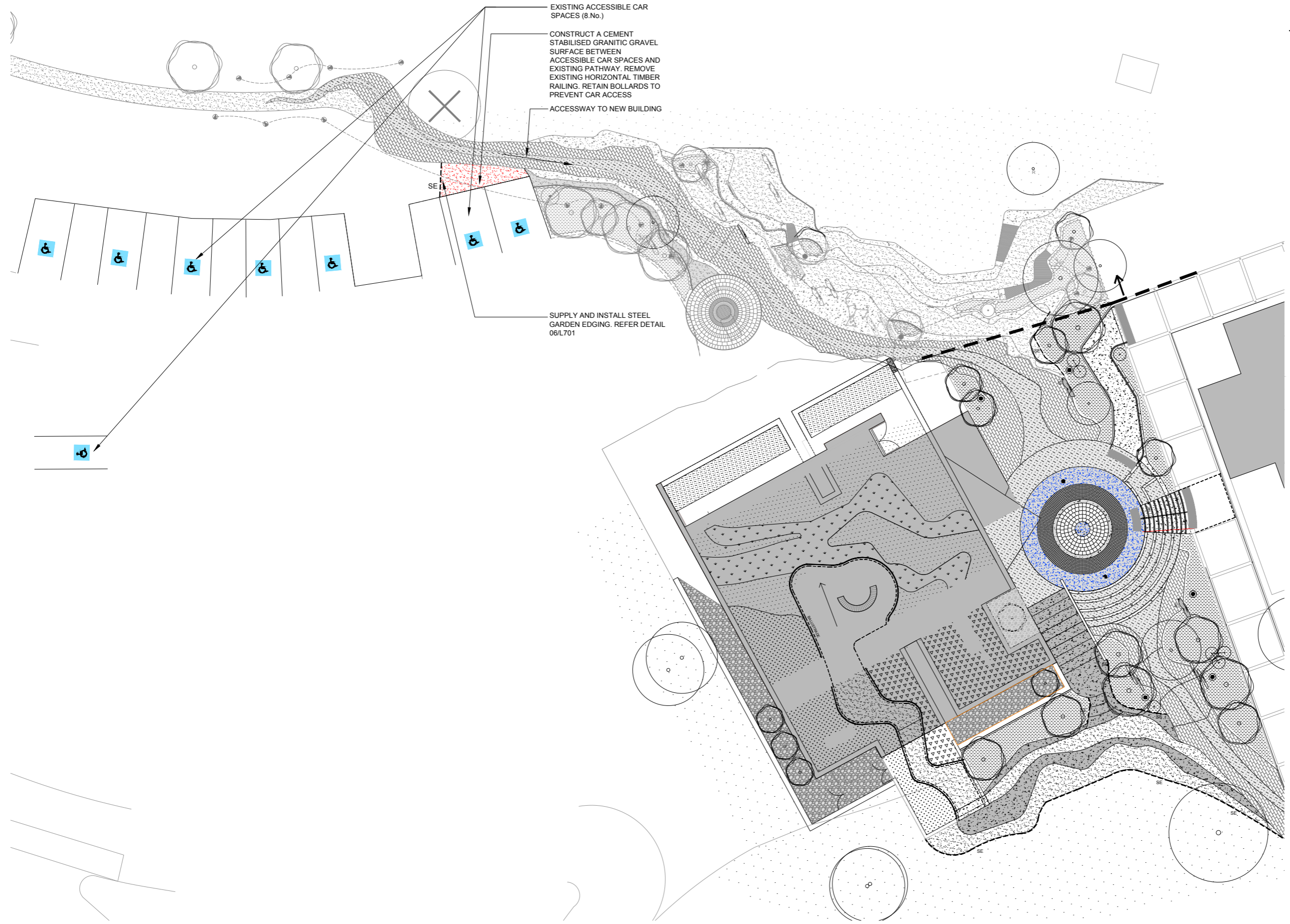

REVISION

ISSUE	DATE	DESCRIPTION
29.08.24	DRAFT TOWN PLANNING ISSUE	00
15.11.24	TOWN PLANNING ISSUE	01

**NOTES**

This drawing & all information thereon is the property of Orchard Design, and shall be returned on demand. It is issued on the condition that, except with our written permission, it must not be reproduced, copied or communicated to any other party nor be used for any purpose other than that stated in the particular enquiry, order or contract with which it is issued.

Contractors shall verify job dimensions before any work commences. Work shall conform to the specification, other drawings and all job dimensions. All shop drawings shall be submitted to the Architect/Consultant for approval and manufacture is not to commence prior to the return of the inspected drawings signed by the Architect/Consultant.

© 2024

**CLIENT**  
SALESIAN COLLEGE, SUNBURY VICTORIA

**DRAWN**  
KR / CG

**CHECKED**  
KR

**JOB NO.**  
2014-28

**PROJECT**  
NEW CHAPEL LANDSCAPE - STAGE 2

**SCALE**  
1:150 @ A1

**DRAWING TITLE**  
EXISTING ACCESSIBLE CARPARK PLAN

**TOWN PLANNING ISSUE**

**ORCHARD DESIGN**

www.orcharddesign.com.au | info@orcharddesign.com.au | 41 3020 Bays Highway, Kilcunda, VIC 3966







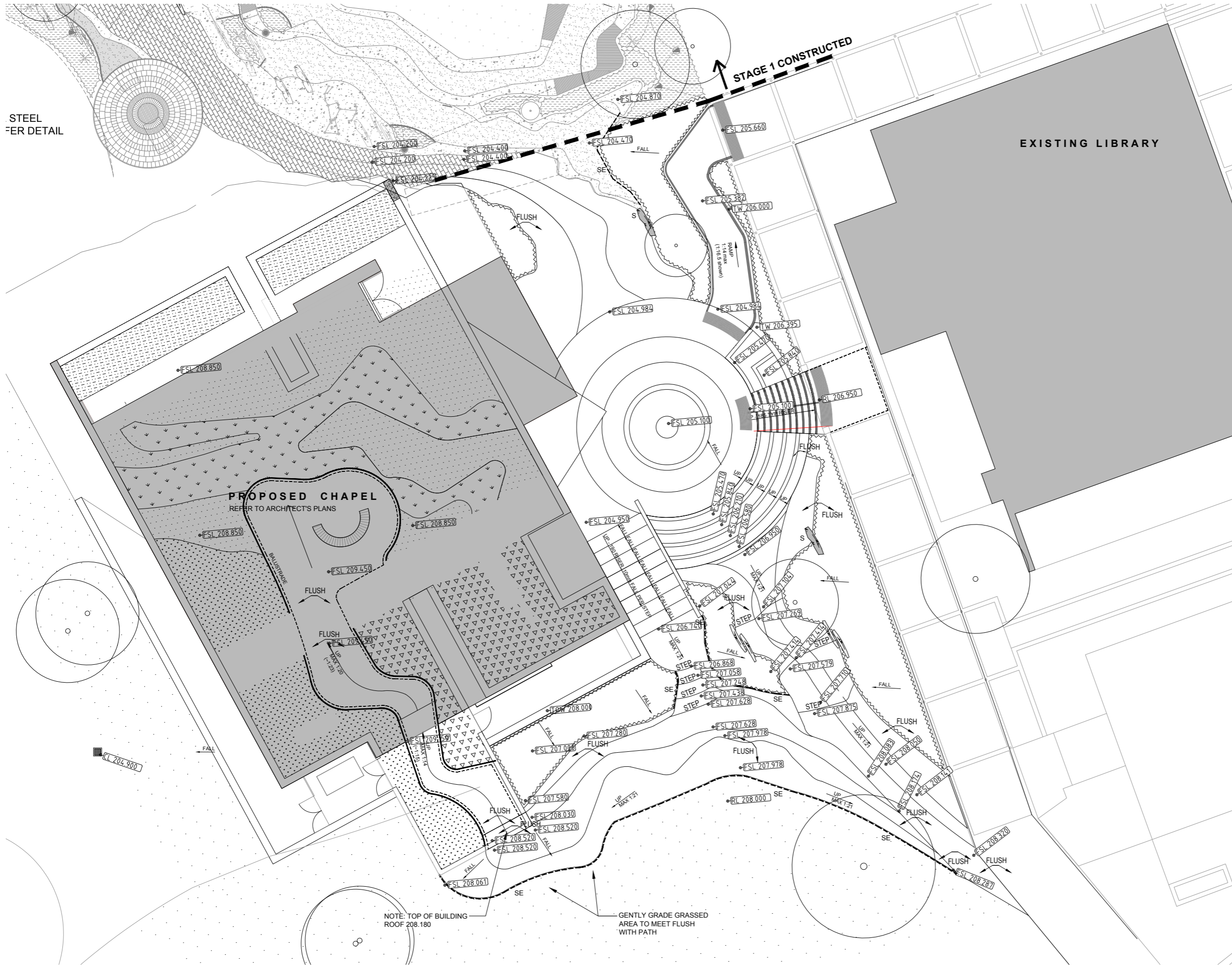

**DRAWING NO.**  
L102

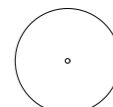
**REVISION NO.**  
01

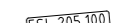



**LEGEND**

-  EXISTING TREE TO BE RETAINED AND PROTECTED DURING WORKS
-  PROPOSED TREE. REFER TO PLANTING PLAN
-  FSL 205.100 FINISHED SURFACE LEVEL
-  FLOW 208.000 FINISHED TOP OF WALL LEVEL
-  REL 208.000 RELATIVE EXISTING LEVEL
-  FALL SURFACE FALL
-  STEP PROPOSED STEP
-  SUPPLY AND INSTALL SOCK COVERED AG DRAIN PIPE. ALLOW FOR ALL PIPE AND CONNECTIONS. REFER CIVIL ENGINEER'S DRAWINGS

**NOTE:**  
REFER CIVIL ENGINEER'S DRAWINGS FOR ALL DRAINAGE TYPES, DETAILS AND LOCATIONS, INCLUDING LEVELS AND CONNECTIONS.

REVISION	ISSUE	DATE	BY
	29.08.24 DRAFT TOWN PLANNING ISSUE	00	
	15.11.24 TOWN PLANNING ISSUE	01	

**NOTES**

This drawing & all information thereon is the property of Orchard Design, and shall be returned on demand. It is issued on the condition that, except with our written permission, it must not be reproduced, copied or communicated to any other party nor be used for any purpose other than that stated in the particular enquiry, order or contract with which it is issued.

Contractors shall verify job dimensions before any work commences. Work shall conform to the specification, other drawings and all job dimensions. All shop drawings shall be submitted to the Architect/Consultant for approval and manufacture is not to commence prior to the return of the inspected drawings signed by the Architect/Consultant.

© 2024

**CLIENT**  
SALESIAN COLLEGE, SUNBURY VICTORIA

**SCALE**  
1:100 @ A1

**DRAWN**  
KR/CG

**CHECKED**  
KR

**JOB NO.**  
2014-28

**PROJECT**  
NEW CHAPEL LANDSCAPE - STAGE 2

**DRAWING TITLE**  
LEVELS, GRADING AND DRAINAGE PLAN

**DRAWING NO.**  
L300

**REVISION NO.**  
01

**ORCHARD DESIGN**

www.orcharddesign.com.au | info@orcharddesign.com.au | 47-2028 Bays Highway, Kilcunda, VIC 3966

**TOWN PLANNING ISSUE**







**LEGEND**

- EXISTING TREES TO BE RETAINED AND PROTECTED DURING WORKS
- PROPOSED TREE. REFER TO PLANT SCHEDULE
- SUPPLY AND PLANT SHRUBS / UNDERSTOREY PLANTING AS NOTED ON THE PLANTING PLAN.
- SUPPLY AND PLANT GROUNDCOVERS IN MULCHED GARDEN BED. REFER DETAIL 02/L701 AND PLANTING PLAN.
- GRASSED AREA AS NOTED. REFER DETAIL 10/L701
- SUPPLY AND INSTALL STEEL GARDEN EDGING. REFER DETAIL 06/L701

- IRRIGATION NOTES:**
1. Irrigation system to be designed and installed by other. Contractor to work with college irrigation consultant throughout project to ensure timing of installation and conduit works suit the timeline and stages of the landscape construction.
  2. Contractor to provide irrigation line connection conduits beneath hard paved areas - ensure conduits are installed where necessary prior to concrete / paving works.
  3. All garden beds, trees and shrubs including rooftop planting to be drip irrigated.

**PLANT SCHEDULE**

Botanical Name	Common Name	Size HxW	Pot Size	No.
<b>TREES</b>				
EVG <i>Eucalyptus vitrix</i> 'Little Ghost Gum'	Little Ghost Gum	8.0m x 4.0m	100L	3 (as shown)
EPB <i>Eucalyptus pulverulenta</i> 'Baby Blue'	Silver-leaved Mountain Gum	6.0m x 3.0m	100L	7 (as shown)
EM <i>Eucalyptus macrocarpa</i>	Mottlear	3.0m x 3.0m	100L	2 (as shown)
BI'S' <i>Banksia Integrifolia</i> 'Sentinel'	Banksia	3.0m x 1.5m	100L	5 (as shown)
<b>SHRUBS</b>				
CS <i>Callistemon seiberi</i>	River Bottlebrush	3.0m x 2.5m	300mm	7 (as shown)
EML <i>Eucalyptus latens</i> 'Moon Lagoon'	Moon Lagoon	1.5m x 1.5m	200mm	15 (1/m2)
<b>UNDERSTOREY</b>				
XAA <i>Xanthorrhoea australis</i>	Grass Tree	3.0m x 1.0m	400mm	5 (as shown)
SQ <i>Senecio quadridentatus</i>	Cotton Fireweed	0.7m x 0.7m	140mm	116 (4/m2)
AS <i>Austrostipa scabra</i>	Rough Spear-Grass	0.5m x 0.5m	140mm	45 (10/m2)
AM <i>Austrostipa mollis</i>	Soft Spear-Grass	1.2m x 0.5m	140mm	45 (10/m2)
AN <i>Austrostipa nodosa</i>	Knotty Spear-Grass	1.2m x 0.5m	140mm	45 (10/m2)
<b>GROUNDCOVER</b>				
MPA <i>Myoporum parvifolium</i>	Creeping boobialla	groundcover	140mm	68 (3/m2)
DSF <i>Dichondra argentea</i> 'Silver Falls'	Silver Falls	groundcover	140mm	20 (5/m2)
CAP <i>Chrysocephalum apiculatum</i>	Common Everlasting	0.2m x 0.4m	140mm	56 (6/m2)
ROP <i>Rosmarinus officinalis Prostrata</i>	Creeping Rosemary	0.5m x 0.9m	140mm	19 (2/m2)
LF <i>Lomadra filiformis</i>	Wattle Mat-Rush	0.20m x 0.15m	140mm	94 (10/m2)

**PLANT SCHEDULE - ROOF GARDEN**

Botanical Name	Common Name	Size HxW	Pot Size	No.
<b>SHRUBS</b>				
CVG <i>Callistemon viminalis</i> 'LJ23' PBR 'Green John'	Green John Bottlebrush	0.6m x 0.6m	200mm	70 (3/m2)
WGB <i>Westringea</i> 'WES04' PBR 'Grey Box'	Grey Box Westringea	0.3m x 0.3m	200mm	148 (5/m2)
HEA <i>Hebe albicans</i>	White Hebe	0.6m x 0.6m	200mm	15 (3/m2)
<b>GROUNDCOVER</b>				
TAM <i>Themeda australis</i> 'Mingo'	Kangaroo Grass	0.2m x 0.5m	140mm	296 (10/m2)
LF <i>Lomadra filiformis</i>	Wattle Mat-Rush	0.20m x 0.15m	140mm	285 (10/m2)
MPA <i>Myoporum parvifolium</i>	Creeping boobialla	groundcover	140mm	78 (3/m2)
DSF <i>Dichondra argentea</i> 'Silver Falls'	Silver Falls	groundcover	140mm	91 (3/m2)
ROP <i>Rosmarinus officinalis Prostrata</i>	Creeping Rosemary	0.5m x 0.9m	140mm	57 (2/m2)
SS <i>Senecio serpens</i>	Blue Chalksticks	0.3m x 0.5m	140mm	148 (5/m2)
AS <i>Austrostipa scabra</i>	Rough Spear-Grass	0.5m x 0.5m	140mm	333 (10/m2)
TT <i>Themeda triandra</i>	Kangaroo Grass	0.7m x 0.4m	140mm	333 (10/m2)
CA <i>Carex appressa</i>	Tall Sedge	0.7m x 0.7m	140mm	166 (5/m2)
CAP <i>Chrysocephalum apiculatum</i>	Common Everlasting	0.2m x 0.4m	140mm	200 (6/m2)

REVISION	ISSUE	NOTES
20.08.24	DRAFT TOWN PLANNING ISSUE	00
15.11.24	TOWN PLANNING ISSUE	01

**NOTES**

This drawing & all information thereon is the property of Orchard Design, and shall be returned on demand. It is issued on the condition that, except with our written permission, it must not be reproduced, copied or communicated to any other party nor be used for any purpose other than that stated in the particular enquiry, order or contract with which it is issued.

Contractors shall verify job dimensions before any work commences. Work shall conform to the specification, other drawings and all job dimensions. All shop drawings shall be submitted to the Architect/Consultant for approval and manufacture is not to commence prior to the return of the inspected drawings signed by the Architect/Consultant.

© 2024

**CLIENT**  
SALESIAN COLLEGE, SUNBURY VICTORIA

**SCALE**  
1:100 @ A1

**DRAWN** KR/CG    **CHECKED** KR    **JOB NO.** 2014-28    **PROJECT** NEW CHAPEL LANDSCAPE - STAGE 2

**TOWN PLANNING ISSUE**



**DRAWING TITLE** PLANTING PLAN    **DRAWING NO.** L400    **REVISION NO.** 01

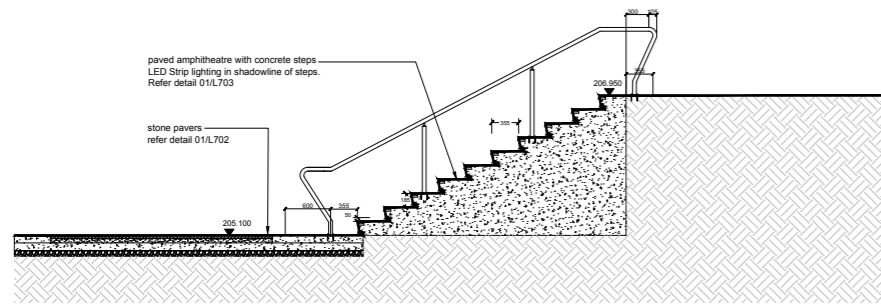

A-A PAVED AMPHITHEATRE STEPS SECTION  
L500

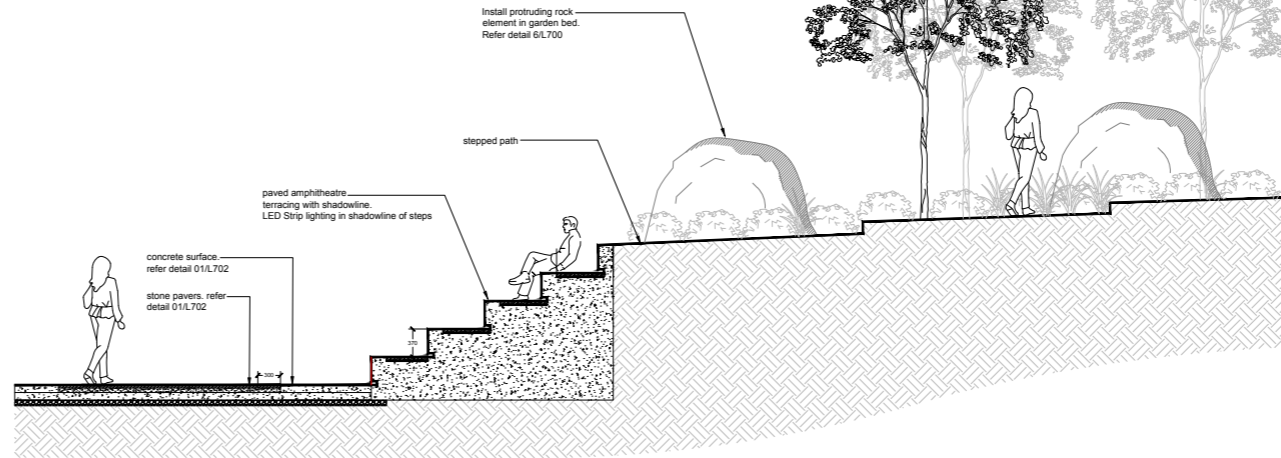

B-B PAVED AMPHITHEATRE SECTION  
L500

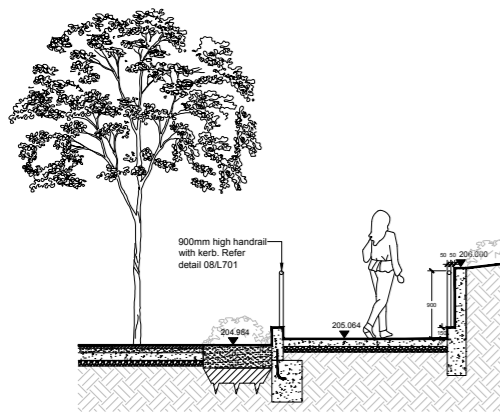

C-C RAMP TO LIBRARY SECTION  
L500

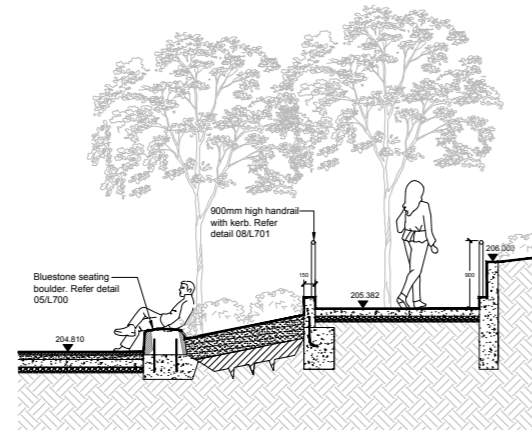

D-D RAMP TO LIBRARY SECTION  
L500

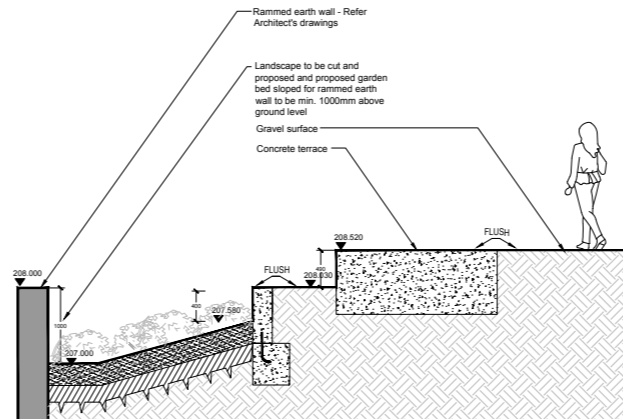

E-E RAMMED EARTH WALL TO LAWN SECTION  
L500

REVISION

ISSUE

29.08.24	DRAFT TOWN PLANNING ISSUE	00
15.11.24	TOWN PLANNING ISSUE	01

NOTES

This drawing & all information thereon is the property of Orchard Design, and shall be returned on demand. It is issued on the condition that, except with our written permission, it must not be reproduced, copied or communicated to any other party nor be used for any purpose other than that stated in the particular enquiry, order or contract with which it is issued.

Contractors shall verify job dimensions before any work commences. Work shall conform to the specification, other drawings and all job dimensions. All shop drawings shall be submitted to the Architect/Consultant for approval and manufacture is not to commence prior to the return of the inspected drawings signed by the Architect/Consultant.

© 2024

CLIENT

SALESIAN COLLEGE, SUNBURY VICTORIA

SCALE

1:50 @ A1

DRAWN

KR / CG

CHECKED

KR

JOB NO.

2014-28

PROJECT

NEW CHAPEL LANDSCAPE - STAGE 2



TOWN PLANNING ISSUE

DRAWING TITLE

LANDSCAPE SECTIONS



www.orcharddesign.com.au | info@orcharddesign.com.au | +1 3528 Beech Highway, Kilornal, VIC 3995

DRAWING NO.

L500

REVISION NO.

01



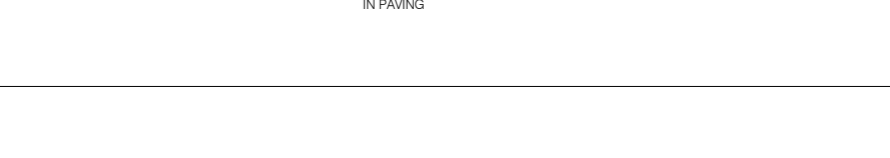
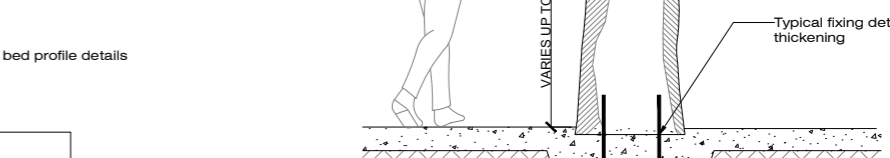
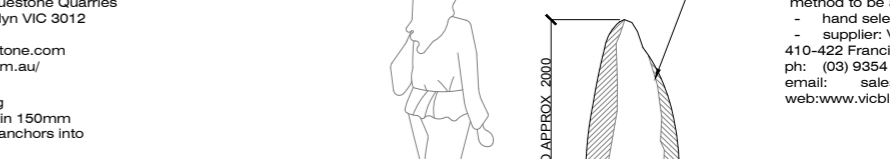
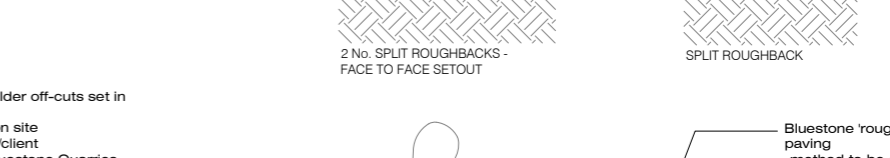
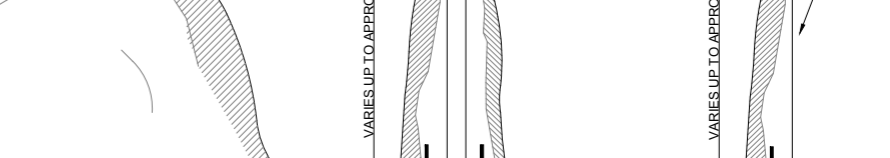
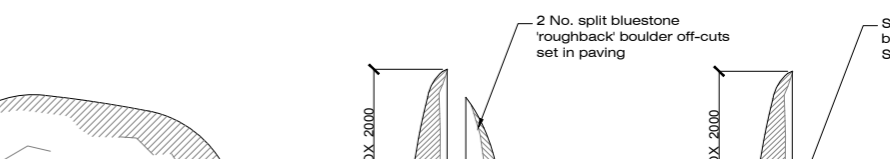
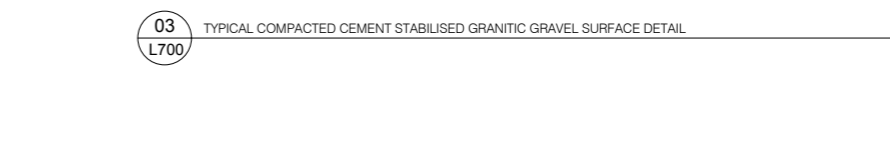
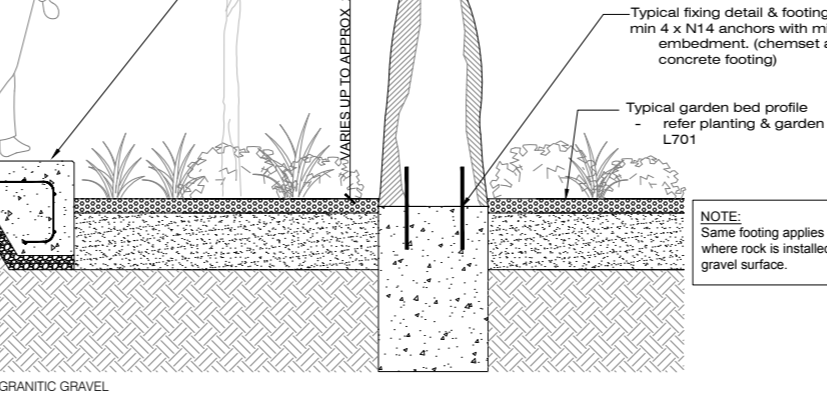
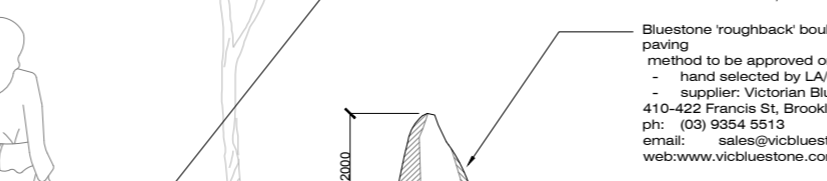
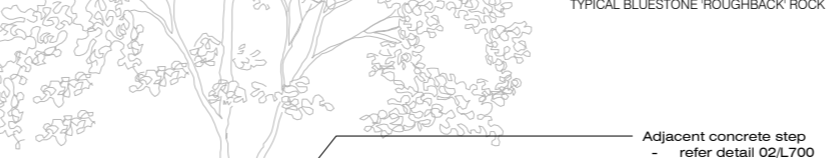
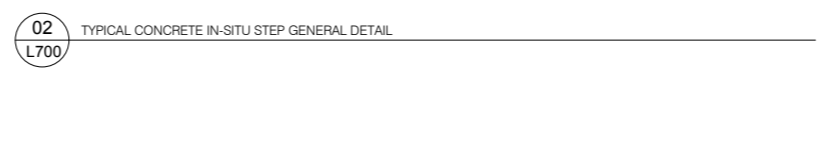
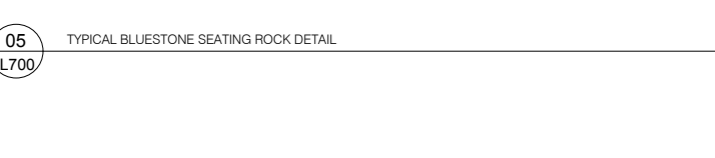
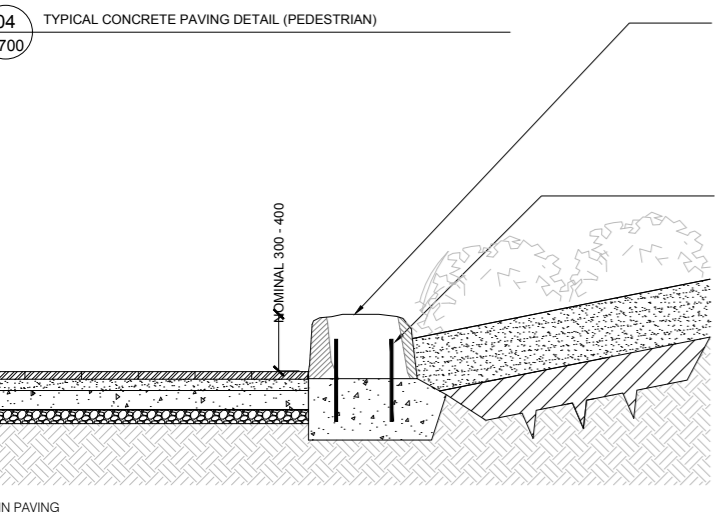
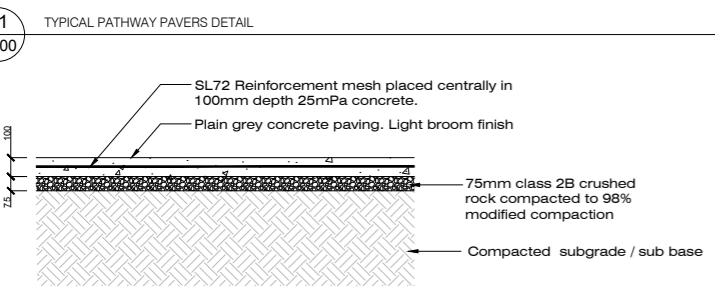
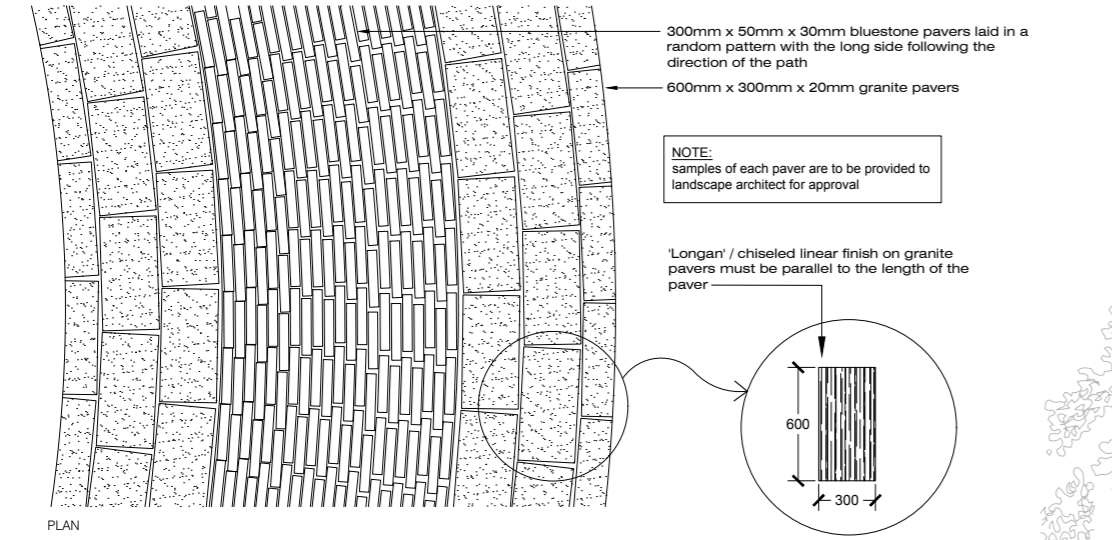
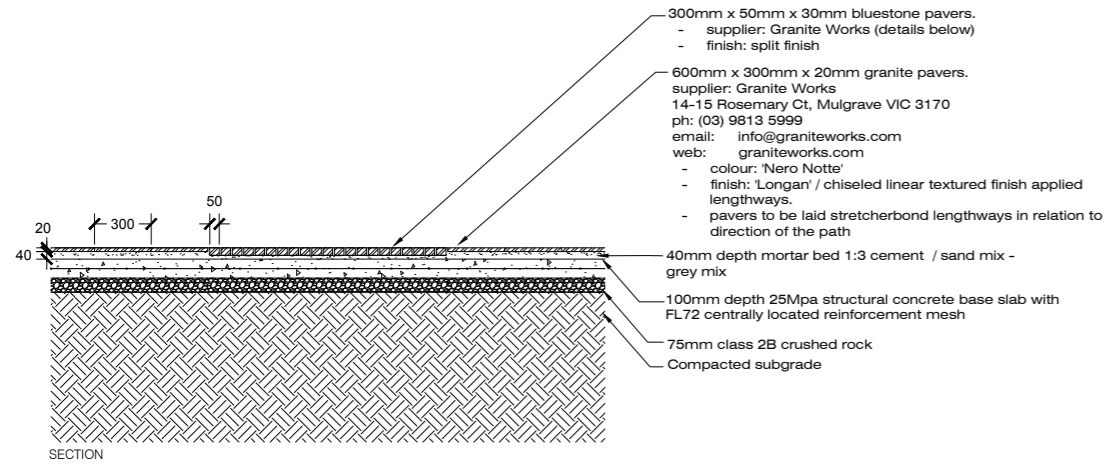

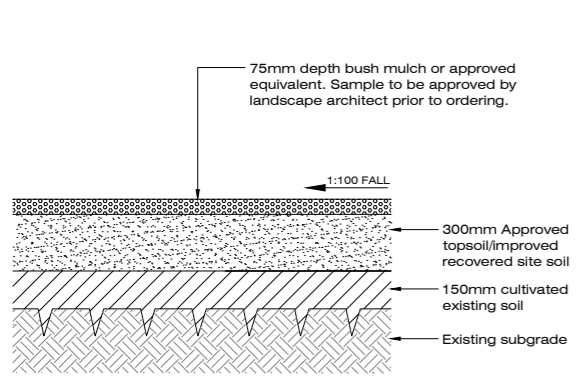

01 TYPICAL GARDEN BED PREPARATION (GARDEN BEDS)  
L701

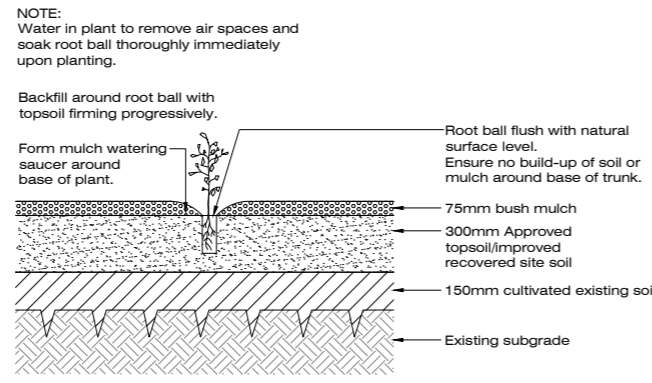

02 TYPICAL POT PLANTING & GARDEN BED DETAIL  
L701

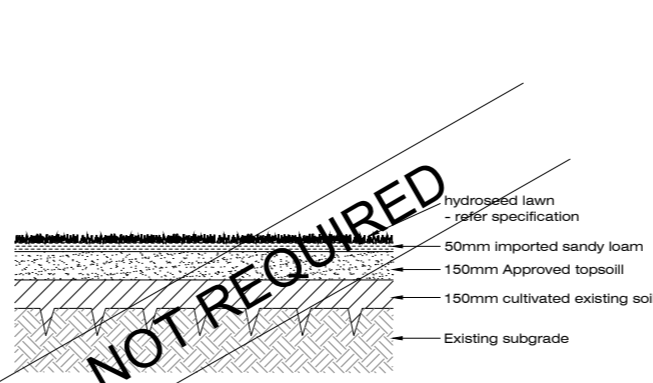

03 HYDROSEED LAWN DETAIL  
L701

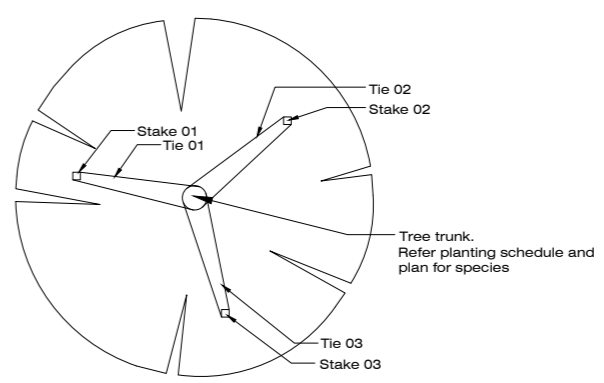

04 ADVANCED TREE STAKING PLAN  
L701

NOTES:  
1. Auger excavation not permitted.  
2. Remove weeds and organic matter prior to cultivation.  
3. Water in plant (10L) to remove air spaces and soak root ball thoroughly immediately upon planting.

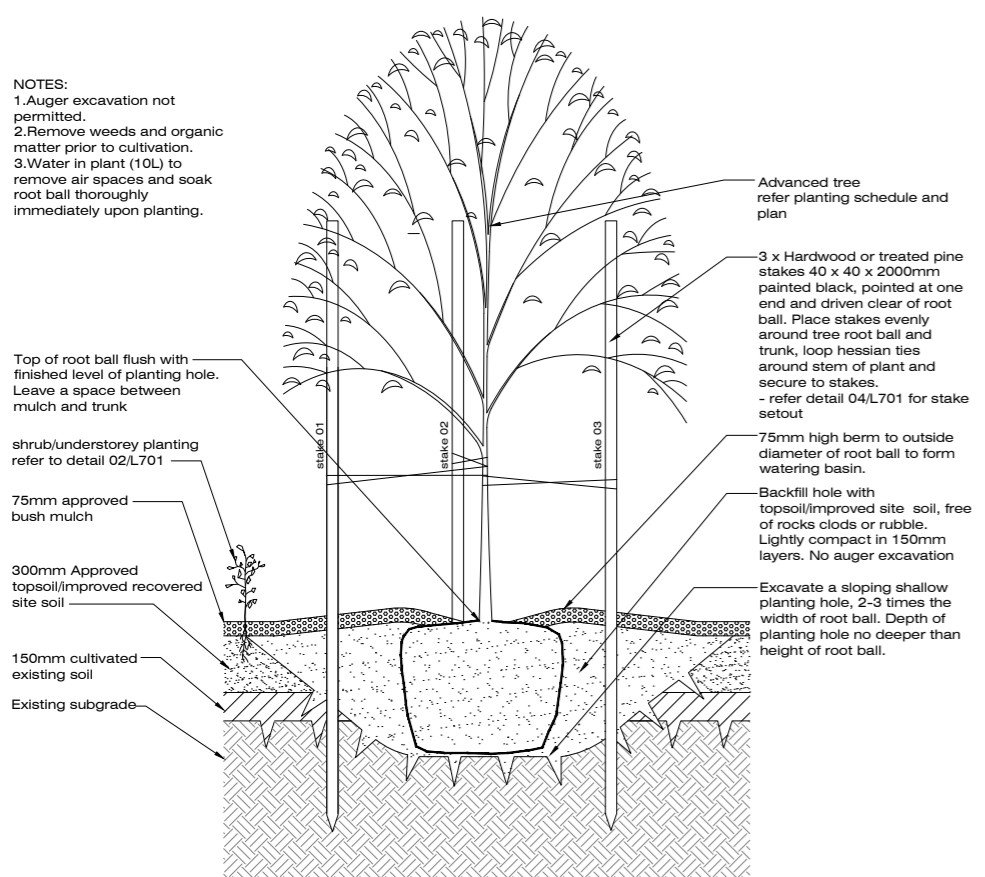

05 ADVANCED TREE IN GARDEN BED PLANTING DETAIL  
L701

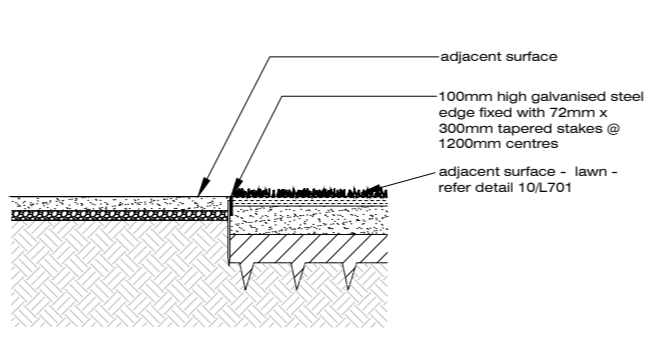

06 TYPICAL STEEL EDGING (GARDEN BED) DETAIL  
L701

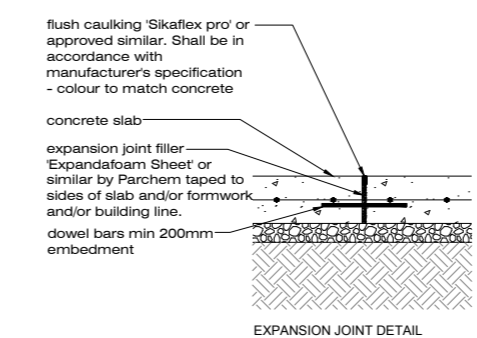

07 TYPICAL JOINT DETAILS  
SCALE 1:10 @ A1

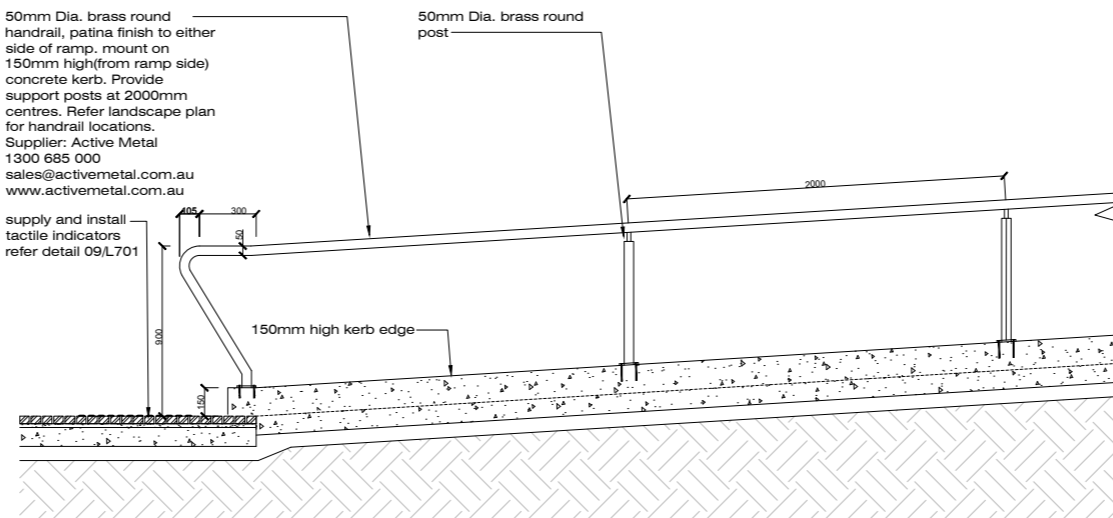

08 TYPICAL BRASS HANDRAIL DETAIL  
L701

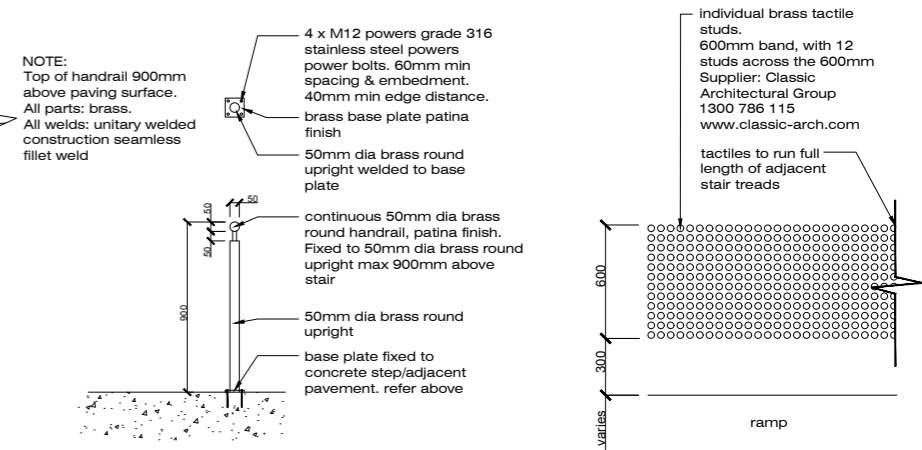

09 BRASS TACTILE INDICATORS  
L701

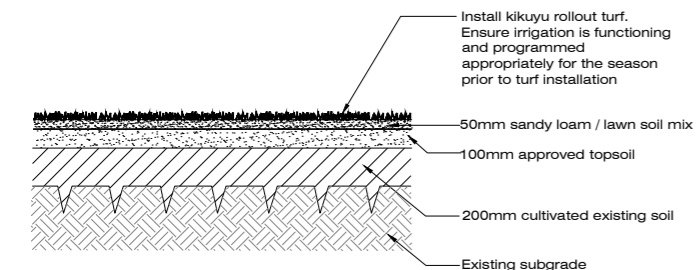

10 KIKUYU ROLLOUT TURF DETAIL  
L701

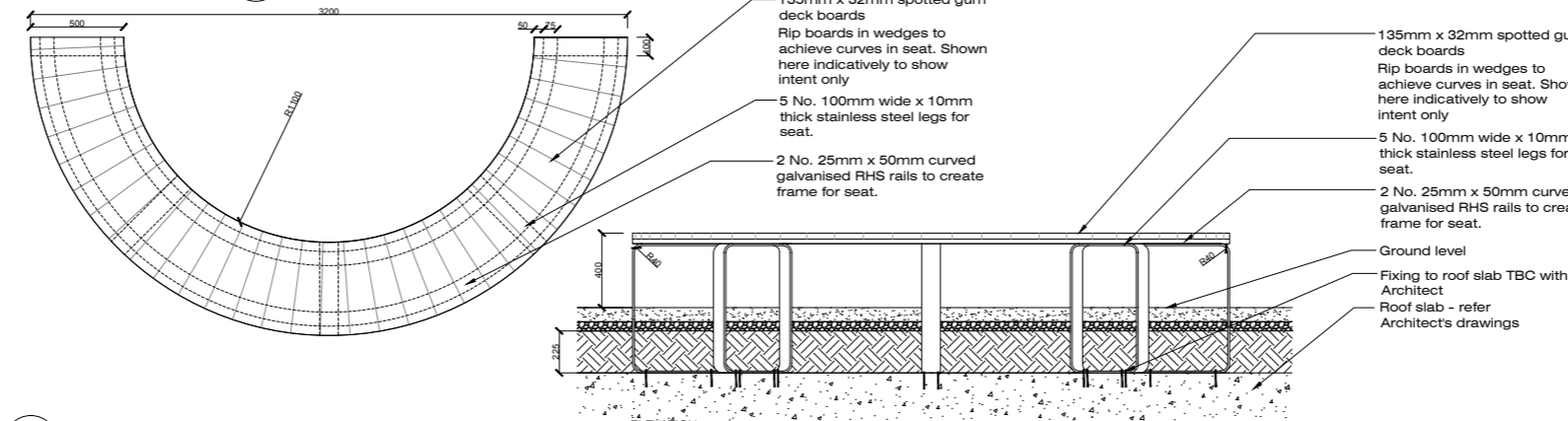

11 TIMBER SEAT ON ROOFTOP DETAIL  
L701

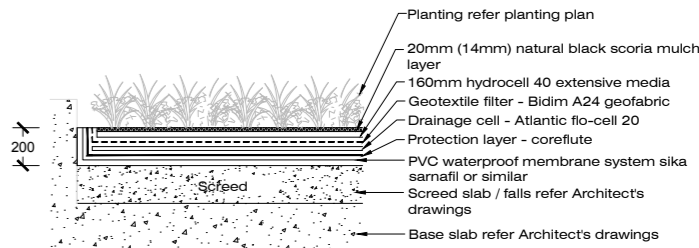

12 TYPICAL ROOFTOP GARDEN DETAIL  
L701

REVISION	ISSUE	NOTES
	29.08.24 DRAFT TOWN PLANNING ISSUE	00
	15.11.24 TOWN PLANNING ISSUE	01

NOTES  
This drawing & all information thereon is the property of Orchard Design, and shall be returned on demand. It is issued on the condition that, except with our written permission, it must not be reproduced, copied or communicated to any other party nor be used for any purpose other than that stated in the particular enquiry, order or contract with which it is issued.  
Contractors shall verify job dimensions before any work commences. Work shall conform to the specification, other drawings and all job dimensions. All shop drawings shall be submitted to the Architect/Consultant for approval and manufacture is not to commence prior to the return of the inspected drawings signed by the Architect/Consultant.  
© 2024

CLIENT  
SALESIAN COLLEGE, SUNBURY VICTORIA

DRAWN  
KR/CG

CHECKED  
KR

JOB NO.  
2014-28

SCALE  
1:20 @ A1

PROJECT  
NEW CHAPEL LANDSCAPE - STAGE 2

DRAWING TITLE  
LANDSCAPE DETAILS

DRAWING NO.  
L701

REVISION NO.  
01

ORCHARD DESIGN  
www.orcharddesign.com.au | info@orcharddesign.com.au | 41 2028 Beech Highway, Kilmore, VIC 3956



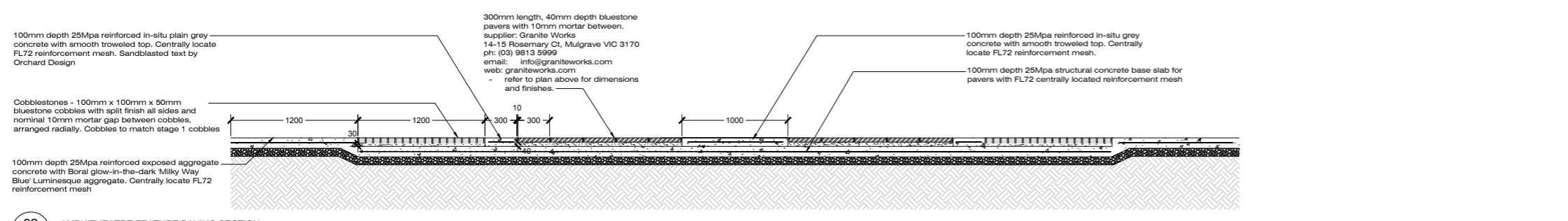
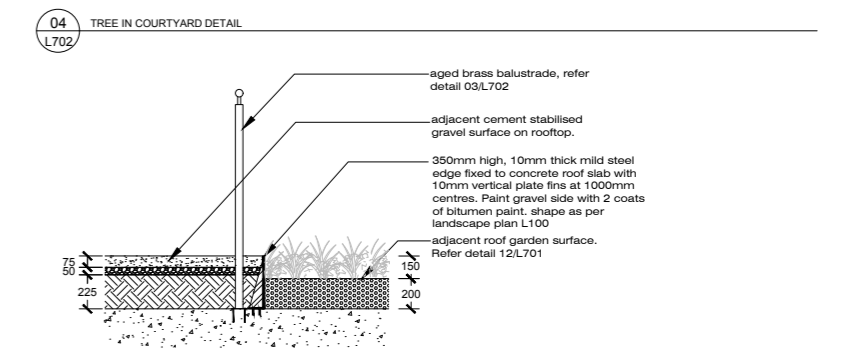
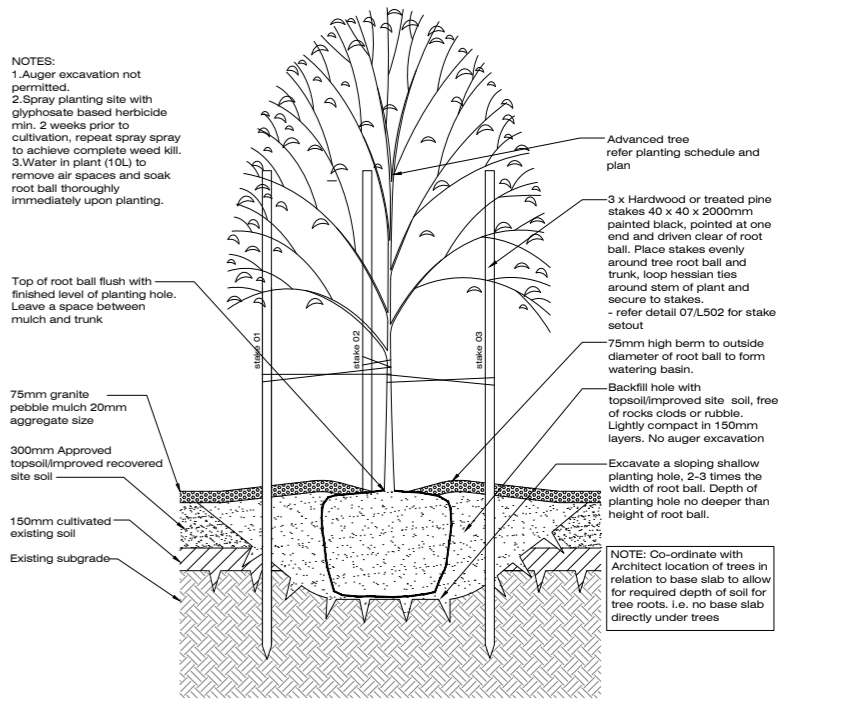
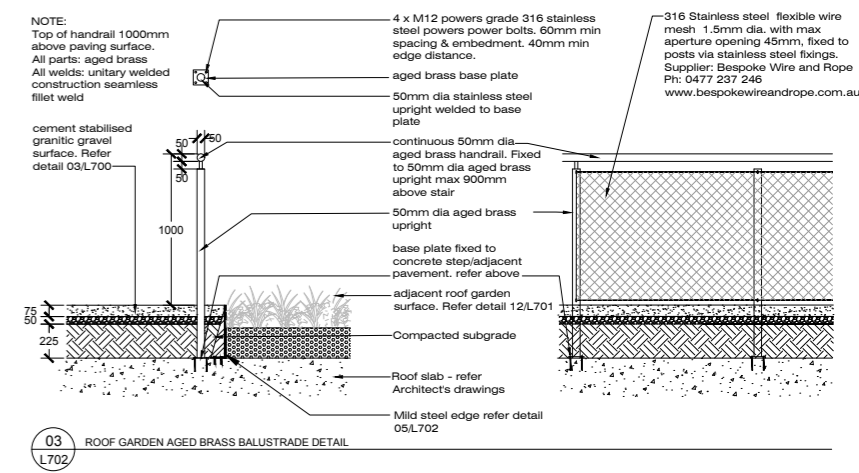
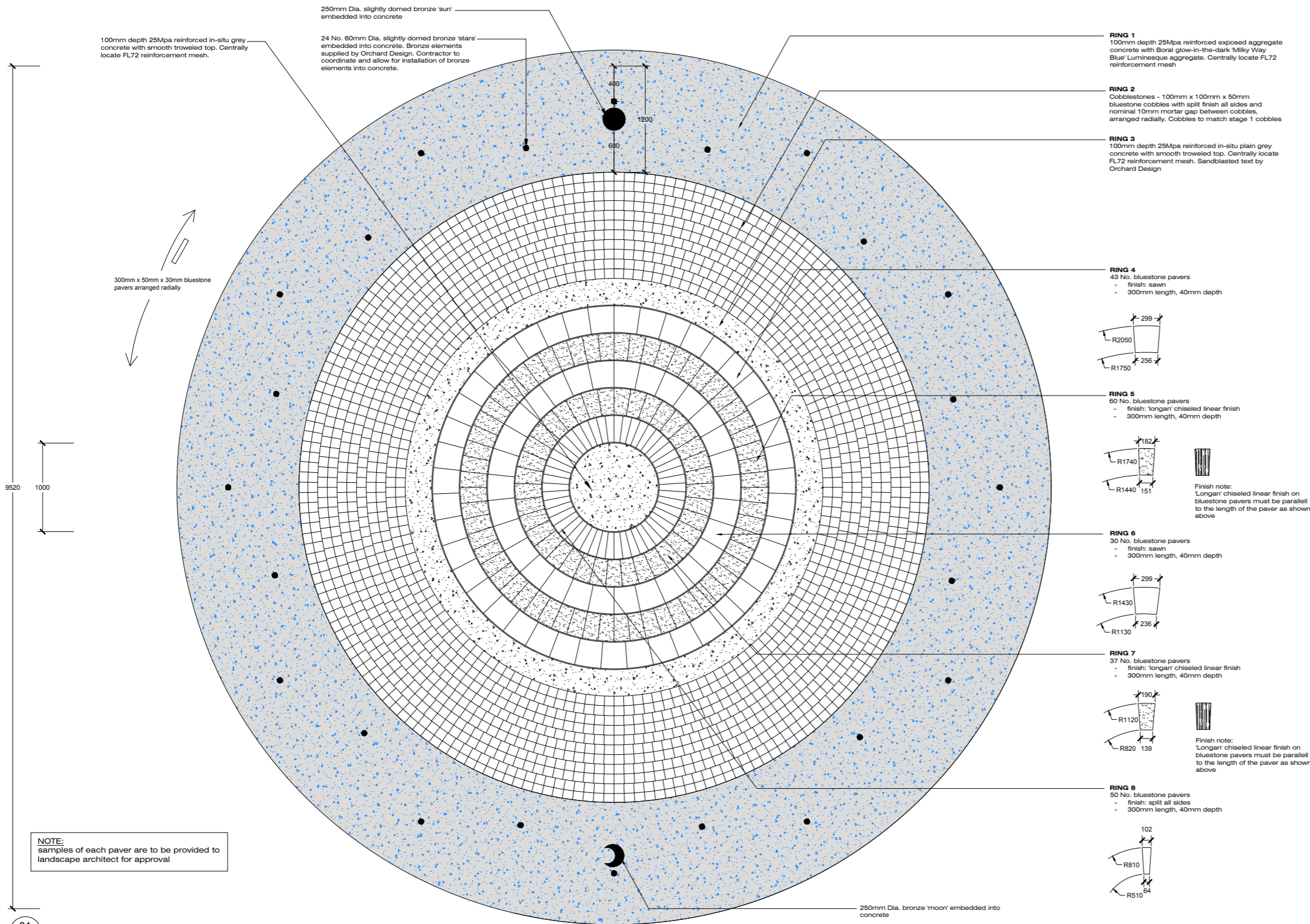

<b>REVISION</b> <table border="1"> <tr><td>29.08.24</td><td>DRAFT TOWN PLANNING ISSUE</td><td>00</td></tr> <tr><td>15.11.24</td><td>TOWN PLANNING ISSUE</td><td>01</td></tr> </table>	29.08.24	DRAFT TOWN PLANNING ISSUE	00	15.11.24	TOWN PLANNING ISSUE	01	<b>ISSUE</b> <table border="1"> <tr><td>29.08.24</td><td>DRAFT TOWN PLANNING ISSUE</td><td>00</td></tr> <tr><td>15.11.24</td><td>TOWN PLANNING ISSUE</td><td>01</td></tr> </table>	29.08.24	DRAFT TOWN PLANNING ISSUE	00	15.11.24	TOWN PLANNING ISSUE	01	<b>NOTES</b> <p>This drawing &amp; all information therein is the property of Orchard Design, and shall be returned on demand. It is issued on the condition that, except with our written permission, it must not be reproduced, copied or communicated to any other party nor be used for any purpose other than that stated in the particular enquiry, order or contract with which it is issued.</p> <p>Contractors shall verify job dimensions before any work commences. Work shall conform to the specification, other drawings and all job dimensions. All shop drawings shall be submitted to the Architect/Consultant for approval and manufacture is not to commence prior to the return of the inspected drawings signed by the Architect/Consultant.</p> <p>© 2024</p>	<b>CLIENT</b> SALESIAN COLLEGE, SUNBURY VICTORIA	<b>SCALE</b> 1:25 @ A1	<b>DRAWING TITLE</b> LANDSCAPE DETAILS	<b>DRAWING NO.</b> L702	<b>REVISION NO.</b> 01
29.08.24	DRAFT TOWN PLANNING ISSUE	00																	
15.11.24	TOWN PLANNING ISSUE	01																	
29.08.24	DRAFT TOWN PLANNING ISSUE	00																	
15.11.24	TOWN PLANNING ISSUE	01																	

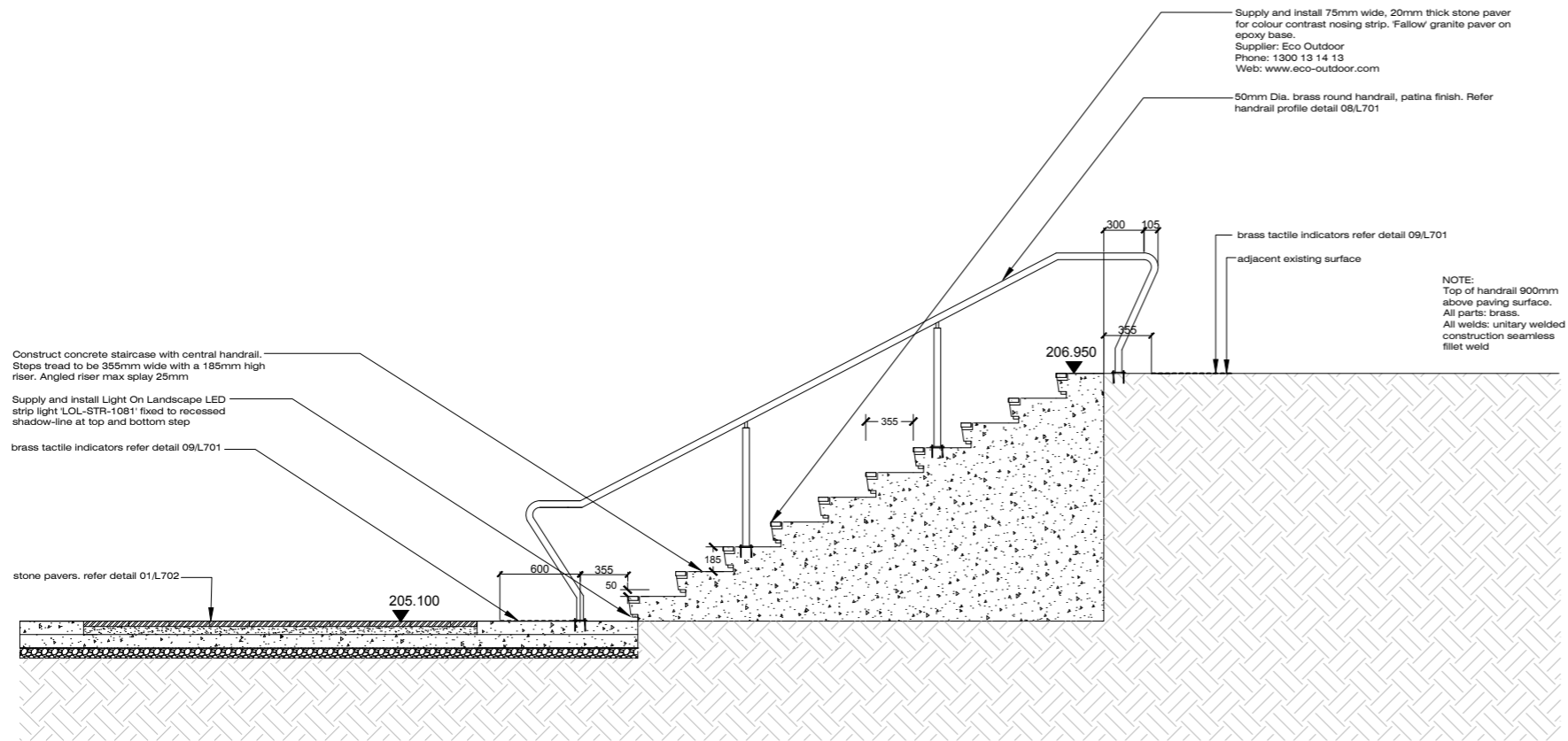

01 AMPHITHEATRE STAIRS DETAIL  
L703

REVISION

ISSUE		
29.08.24	DRAFT TOWN PLANNING ISSUE	00
15.11.24	TOWN PLANNING ISSUE	01

**NOTES**

This drawing & all information thereon is the property of Orchard Design, and shall be returned on demand. It is issued on the condition that, except with our written permission, it must not be reproduced, copied or communicated to any other party nor be used for any purpose other than that stated in the particular enquiry, order or contract with which it is issued.

Contractors shall verify job dimensions before any work commences. Work shall conform to the specification, other drawings and all job dimensions. All shop drawings shall be submitted to the Architect/Consultant for approval and manufacture is not to commence prior to the return of the inspected drawings signed by the Architect/Consultant.

© 2024

**CLIENT**  
SALESIAN COLLEGE, SUNBURY VICTORIA

**SCALE**  
1:25 @ A1



TOWN PLANNING ISSUE

**DRAWN**  
KR / CG

**CHECKED**  
KR

**JOB NO.**  
2014-28

**PROJECT**  
NEW CHAPEL LANDSCAPE - STAGE 2

**DRAWING TITLE**  
LANDSCAPE DETAILS

**DRAWING NO.**  
L703

**REVISION NO.**  
01

