

COLLINS ST

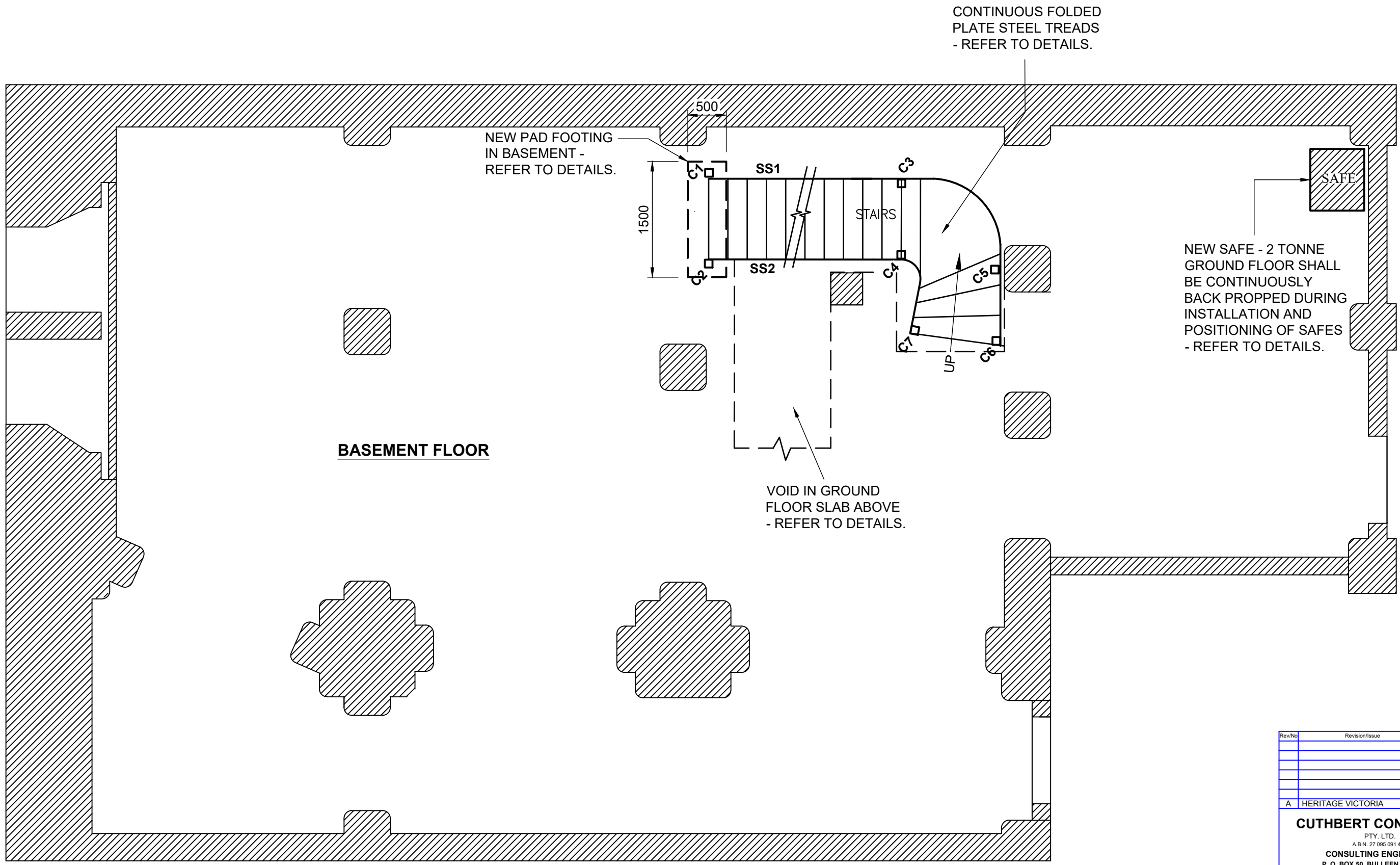

BASEMENT FLOOR

BASEMENT / GROUND FLOOR STAIR FRAMING PLAN

MEMBER SCHEDULE	
MARK	SIZE
SS1, SS2	250 X 10 PL GRADE 300+
TREADS (SS1)	5 FOLDED PL GRADE 300+, CONTINUOUS
C1, C2	125 X 125 X 6.0 <input type="checkbox"/> SHS GRADE 350
C3 - C7	75 X 75 X 6 <input type="checkbox"/> EA

RevNo	Revision/Issue	By	Date

A HERITAGE VICTORIA M.C. 29.05.24

CUTHBERT CONSULTING
 PTY. LTD.
 A.B.N. 27 095 091 473
 CONSULTING ENGINEERS
 P. O. BOX 50, BULLEEN, VIC. 3105
 TEL: (03) 9850 1033

PROJECT
GRAND SEIKO BOUTIQUE
SH 286 THE BLOCK ARCADE
282 COLLINS ST, MELBOURNE VIC

ARCHITECT
PERRY FUNG ARCHITECTS

DESIGNED	M.C.	DRAWN	H.K.N.
DATE	MAY 2024	SCALE	1:50
DRAWING TITLE BASEMENT / GROUND FLOOR STAIR FRAMING PLAN & MEMBER SCHEDULE			
DRAWING No.	24001 - SK1	REV.	A

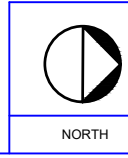

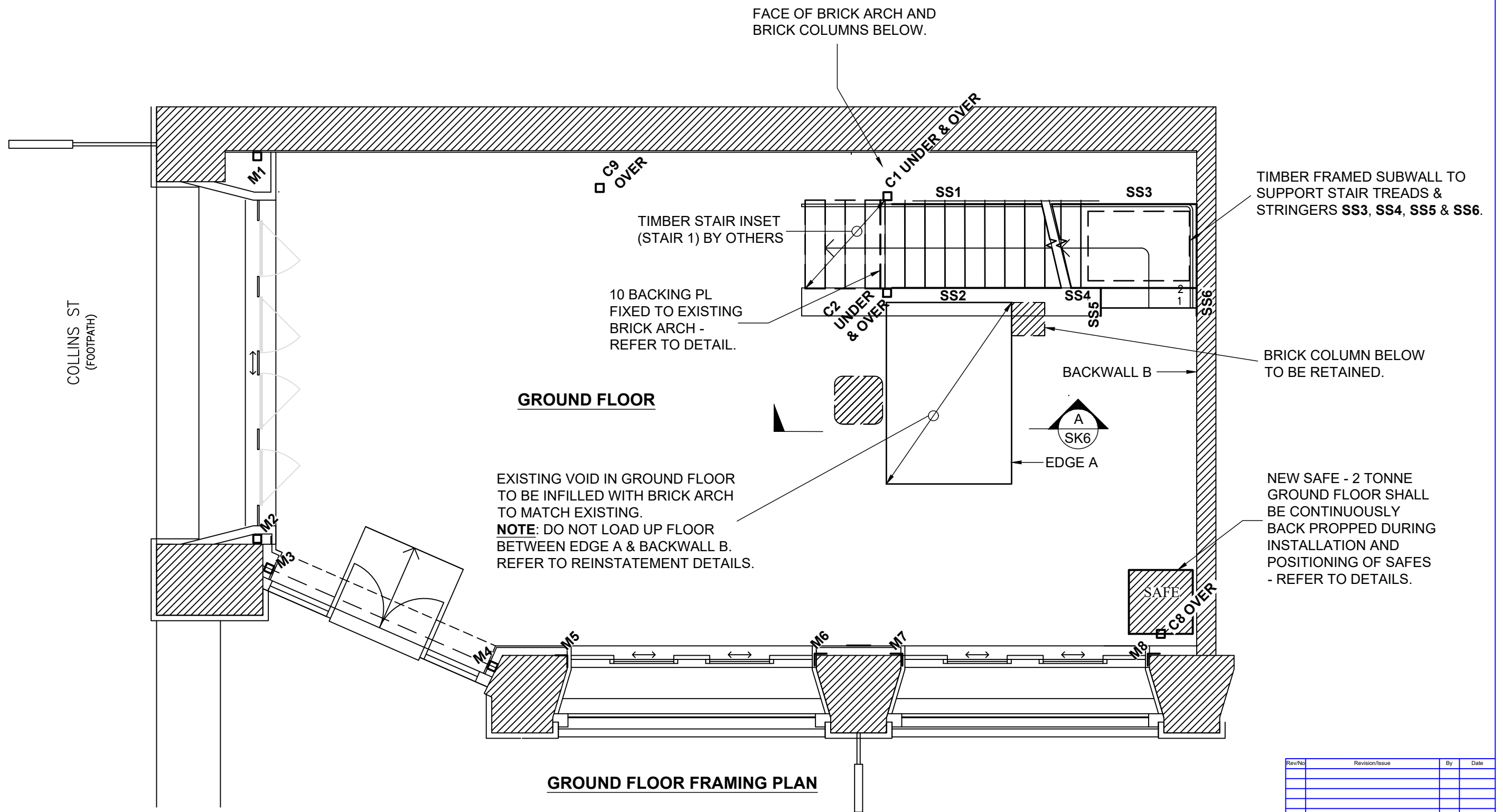

MEMBER SCHEDULE	
MARK	SIZE
C1, C2	125 X 125 X 6.0 □ SHS GRADE 350
C8	125 X 125 X 6.0 □ SHS GRADE 350
C9	100 X 100 X 6.0 □ SHS GRADE 350
SS1, SS2	250 X 10 PL GRADE 300+
SS3, SS4, SS5, SS6	250 X 45 F17 KDHW
M1 - M4	100 X 100 X 5.0 □ SHS GRADE 350
M5 - M8	150 X 150 X 10 □ EA
TREADS (SS2)	290 X 42 TRIMMED TO SUIT RISE & RUN

RevNo	Revision/Issue	By	Date
A	HERITAGE VICTORIA	M.C.	29.05.24

CUTHBERT CONSULTING
 PTY. LTD.
 A.B.N. 27 095 091 473
 CONSULTING ENGINEERS
 P. O. BOX 50, BULLEEN, VIC. 3105
 TEL: (03) 9850 1033

PROJECT
GRAND SEIKO BOUTIQUE
SH 286 THE BLOCK ARCADE
282 COLLINS ST, MELBOURNE VIC

ARCHITECT
PERRY FUNG ARCHITECTS

DESIGNED **M.C.** DRAWN **H.K.N.**

DATE **MAY 2024** SCALE **1:50**

DRAWING TITLE
GROUND FLOOR FRAMING PLAN & MEMBER SCHEDULE

DRAWING No. **24001 - SK2** REV. **A**

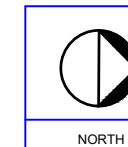

NORTH

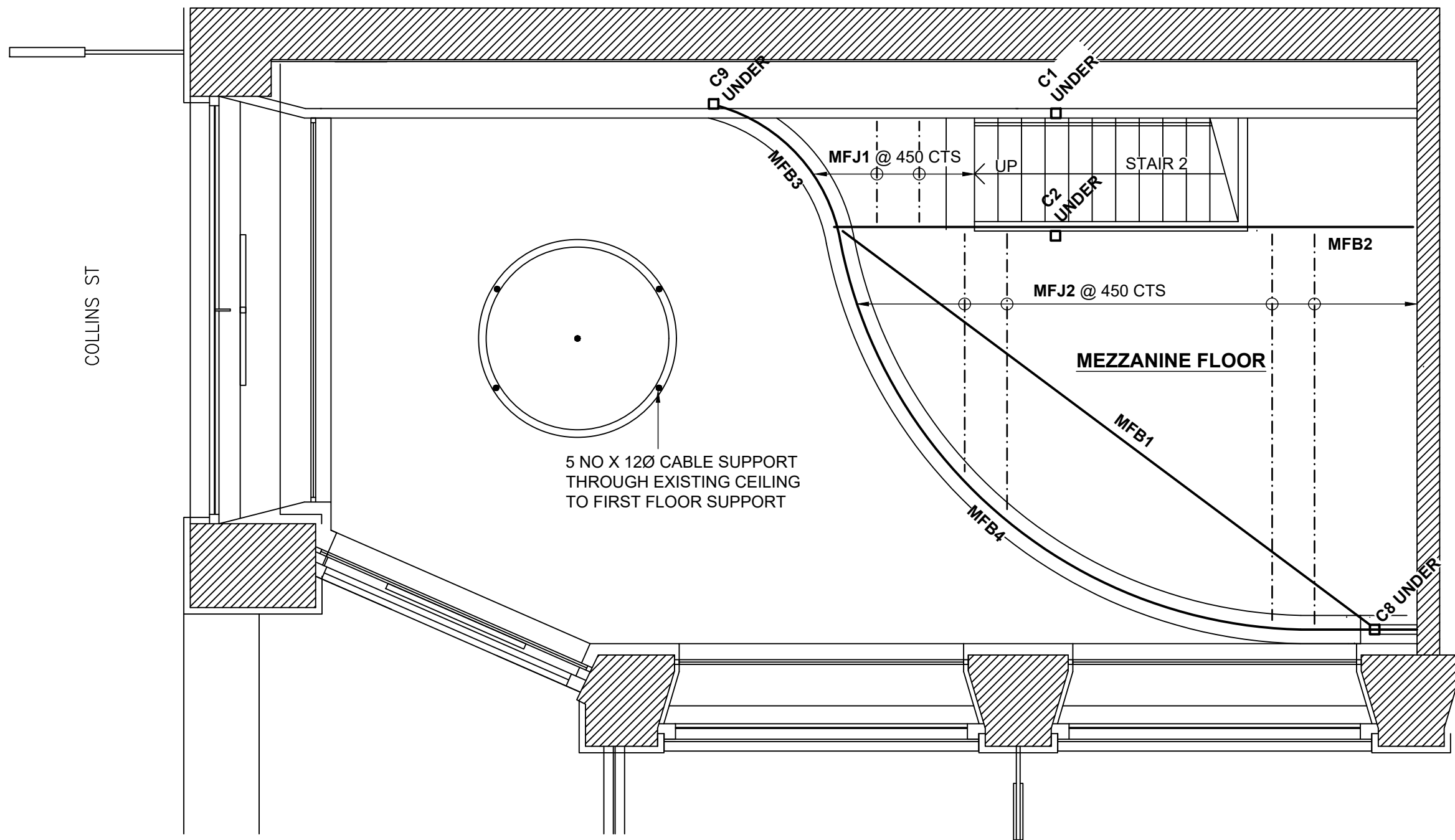

MEZZANINE FLOOR FRAMING PLAN

MEMBER SCHEDULE	
MARK	SIZE
C1, C2	125 X 125 X 6.0 <input type="checkbox"/> SHS GRADE 350
C8	125 X 125 X 6.0 <input type="checkbox"/> SHS GRADE 350
C9	100 X 100 X 6.0 <input type="checkbox"/> SHS GRADE 350
MFB1	360UB44.7
MFB2	360UB44.7
MFB3 - MFB4	250 X 150 X 6.0 <input type="checkbox"/> RHS LLV GRADE 350
MFJ1	200 X 45 HYPAN @ 450 CTS
MFJ2	240 X 45 HYPAN @ 450 CTS

RevNo	Revision/Issue	By	Date
A	HERITAGE VICTORIA	M.C.	29.05.24

CUTHBERT CONSULTING
 PTY. LTD.
 A.B.N. 27 095 091 473
 CONSULTING ENGINEERS
 P. O. BOX 50, BULLEEN, VIC. 3105
 TEL: (03) 9850 1033

PROJECT
GRAND SEIKO BOUTIQUE
SH 286 THE BLOCK ARCADE
282 COLLINS ST, MELBOURNE VIC

ARCHITECT
PERRY FUNG ARCHITECTS

DESIGNED **M.C.** DRAWN **H.K.N.**

DATE **MAY 2024** SCALE **1:50**

DRAWING TITLE
MEZZANINE FRAMING PLAN & MEMBER SCHEDULE

DRAWING No. **24001 - SK3** REV. **A**

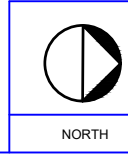

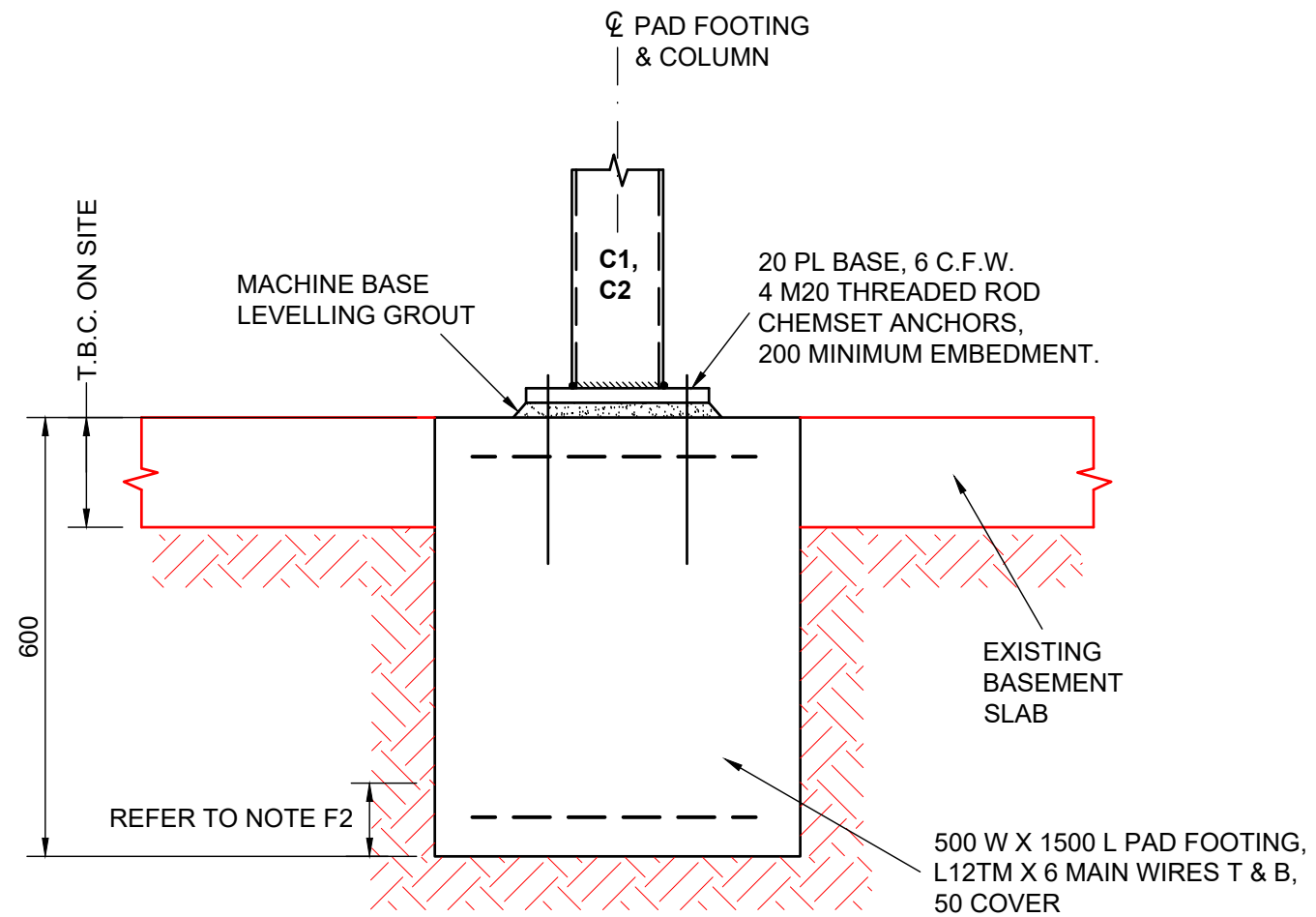

DETAIL - C1, C2 TO PAD FOOTING

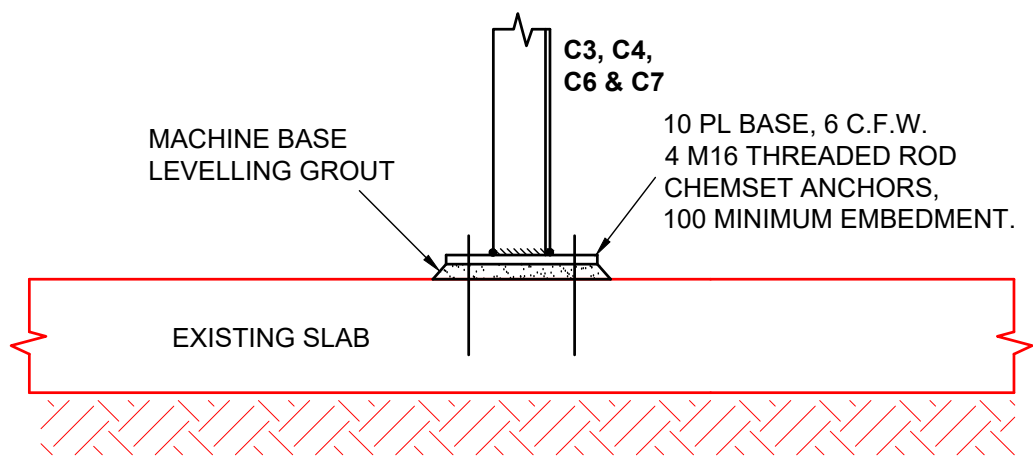

DETAIL - C3, C4, C6 & C7 TO EXISTING SLAB

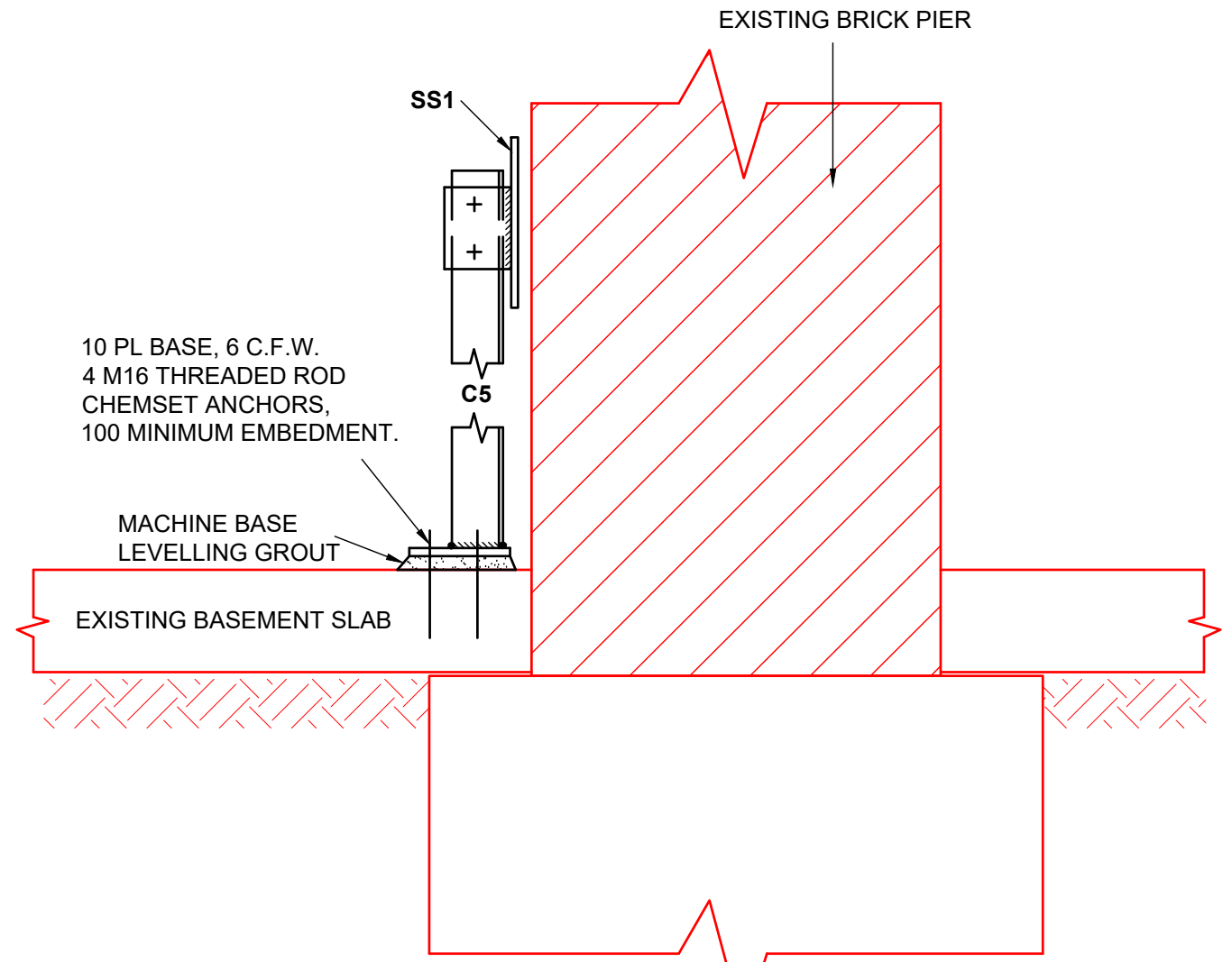

DETAIL - C5 TO EXISTING SLAB

RevNo	Revision/Issue	By	Date
A	HERITAGE VICTORIA	M.C.	29.05.24

CUTHBERT CONSULTING
 PTY. LTD.
 A.B.N. 27 095 091 473
 CONSULTING ENGINEERS
 P. O. BOX 50, BULLEEN, VIC. 3105
 TEL: (03) 9850 1033

PROJECT
GRAND SEIKO BOUTIQUE
SH 286 THE BLOCK ARCADE
282 COLLINS ST, MELBOURNE VIC

ARCHITECT
PERRY FUNG ARCHITECTS

DESIGNED	M.C.	DRAWN	H.K.N.
DATE	MAY 2024	SCALE	1:10

DRAWING TITLE
FOOTING DETAILS

DRAWING No.	24001 - SK4	REV.	A
-------------	--------------------	------	----------

5 FOLDED PL TREAD CONTINUOUS,
6 F.W. TO STRINGER T & B,
HIT 50 MINIMUM, MISS 200 MAXIMUM

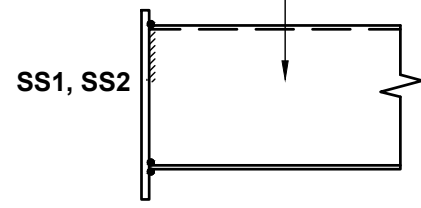

DETAIL - SS1, SS2 TO FOLDED PLATE

10 BACKING PL 6 C.F.W. TO SS1, SS2
3 M16 CHEMSET MASONRY ANCHORS
DRILL & LET INTO ARCH 150

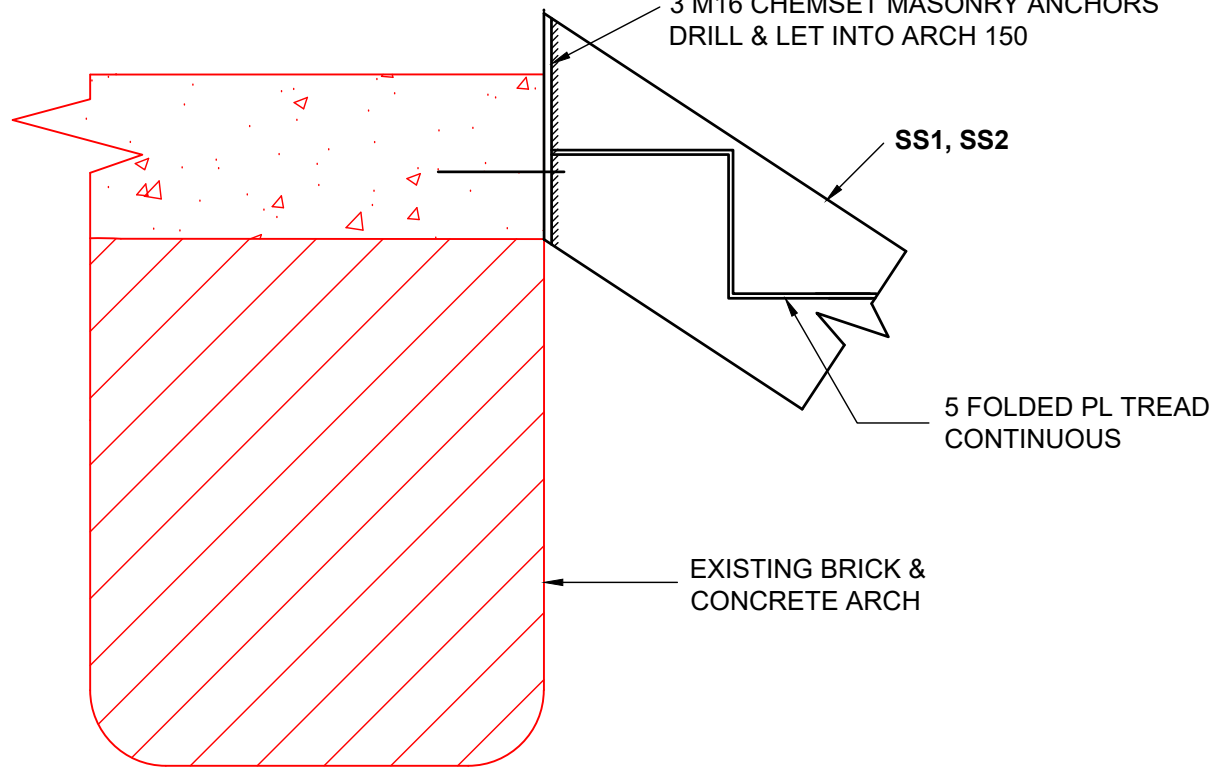

DETAIL - SS1, SS2 TO BRICK ARCH

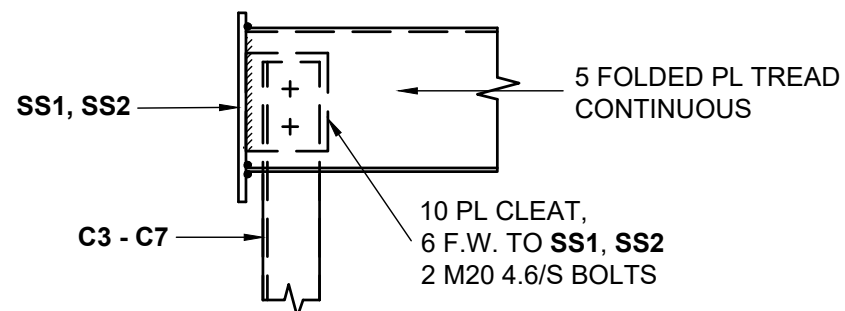

DETAIL - SS1, SS2 TO C3 TO C7

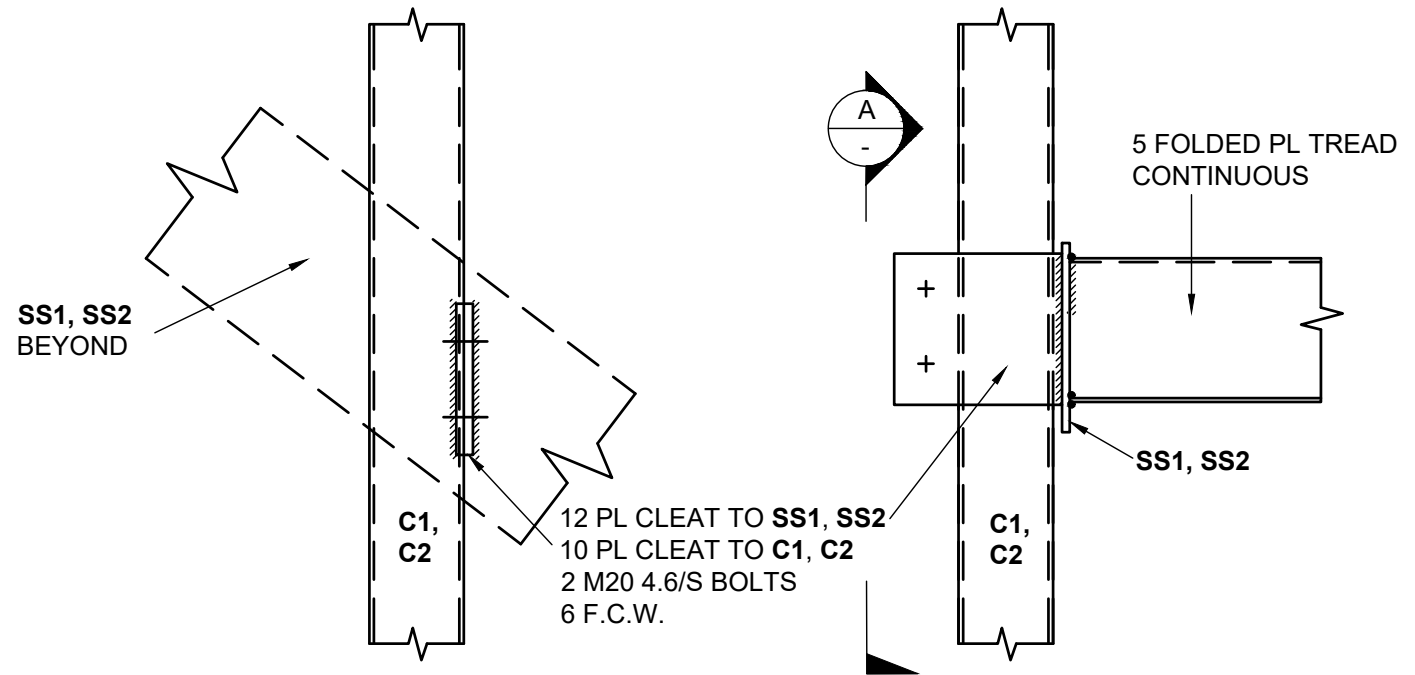

VIEW **A**

DETAIL - SS1, SS2 TO C1, C2

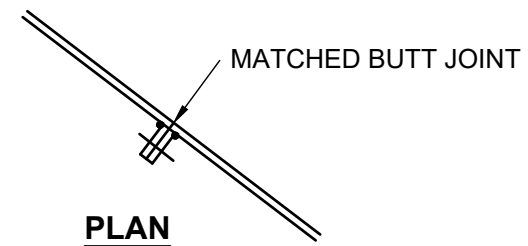

PLAN

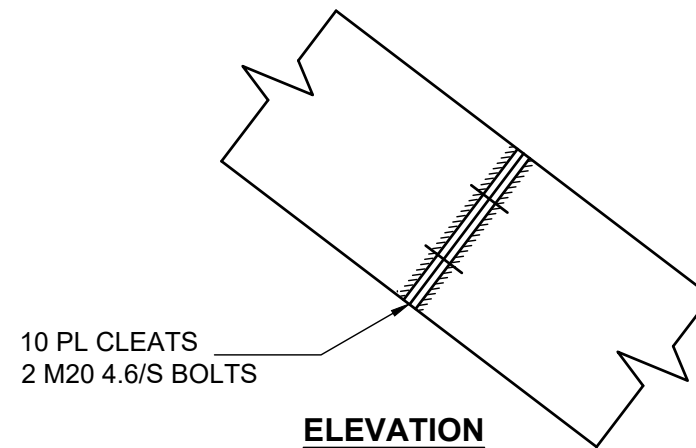

ELEVATION

DETAIL - SS1, SS2 JOINT IN STRINGER

RevNo	Revision/Issue	By	Date
A	HERITAGE VICTORIA	M.C.	29.05.24

CUTHBERT CONSULTING
PTY. LTD.
A.B.N. 27 095 091 473
CONSULTING ENGINEERS
P. O. BOX 50, BULLEEN, VIC. 3105
TEL: (03) 9850 1033

PROJECT
GRAND SEIKO BOUTIQUE
SH 286 THE BLOCK ARCADE
282 COLLINS ST, MELBOURNE VIC

ARCHITECT
PERRY FUNG ARCHITECTS

DESIGNED **M.C.** DRAWN **H.K.N.**

DATE **MAY 2024** SCALE **1:10**

DRAWING TITLE
STAIR DETAILS

DRAWING No. **24001 - SK5** REV. **A**

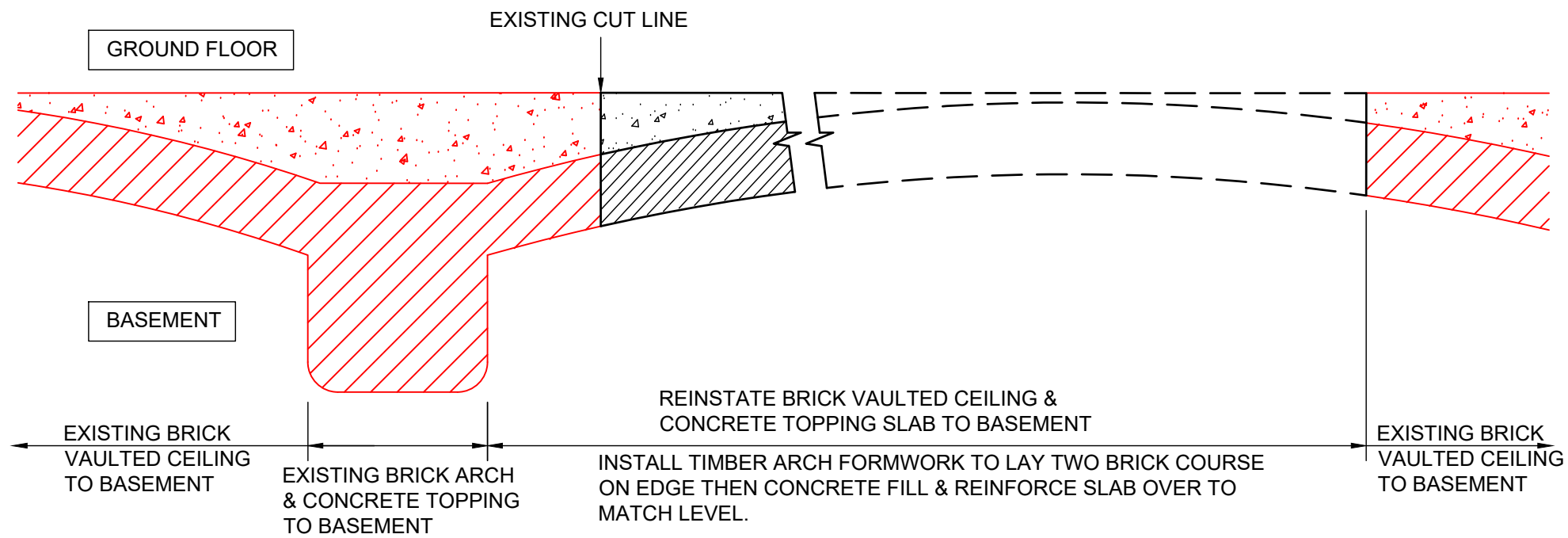

DETAIL - GROUND FLOOR EXISTING VOID REPLACEMENT SLAB

SECTION **A**
SK2

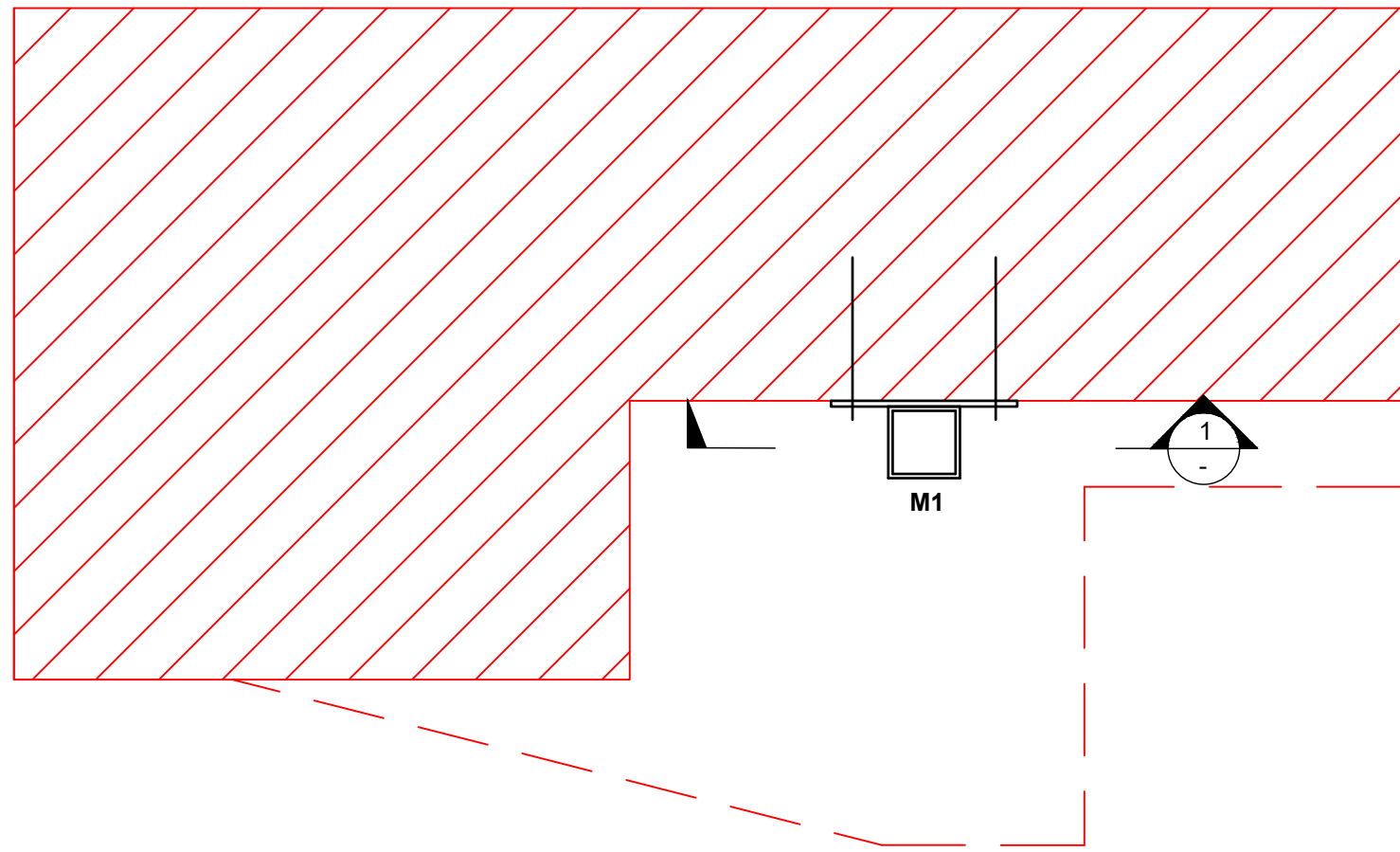

PLAN ON M1

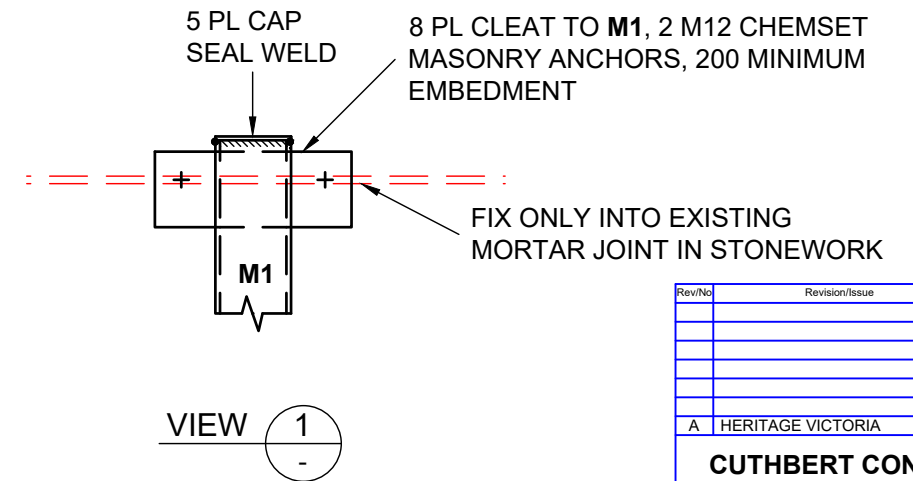

DETAIL - M1 TO EXISTING MASONRY
SCALE 1:10

RevNo	Revision/Issue	By	Date
A	HERITAGE VICTORIA	M.C.	29.05.24

CUTHBERT CONSULTING
PTY. LTD.
A.B.N. 27 095 091 473
CONSULTING ENGINEERS
P. O. BOX 50, BULLEEN, VIC. 3105
TEL: (03) 9850 1033

PROJECT
GRAND SEIKO BOUTIQUE
SH 286 THE BLOCK ARCADE
282 COLLINS ST, MELBOURNE VIC

ARCHITECT
PERRY FUNG ARCHITECTS

DESIGNED **M.C.** DRAWN **H.K.N.**
DATE **MAY 2024** SCALE **1:20, 1:10**

DRAWING TITLE
MISCELLANEOUS DETAILS

DRAWING No. **24001 - SK6** REV. **A**

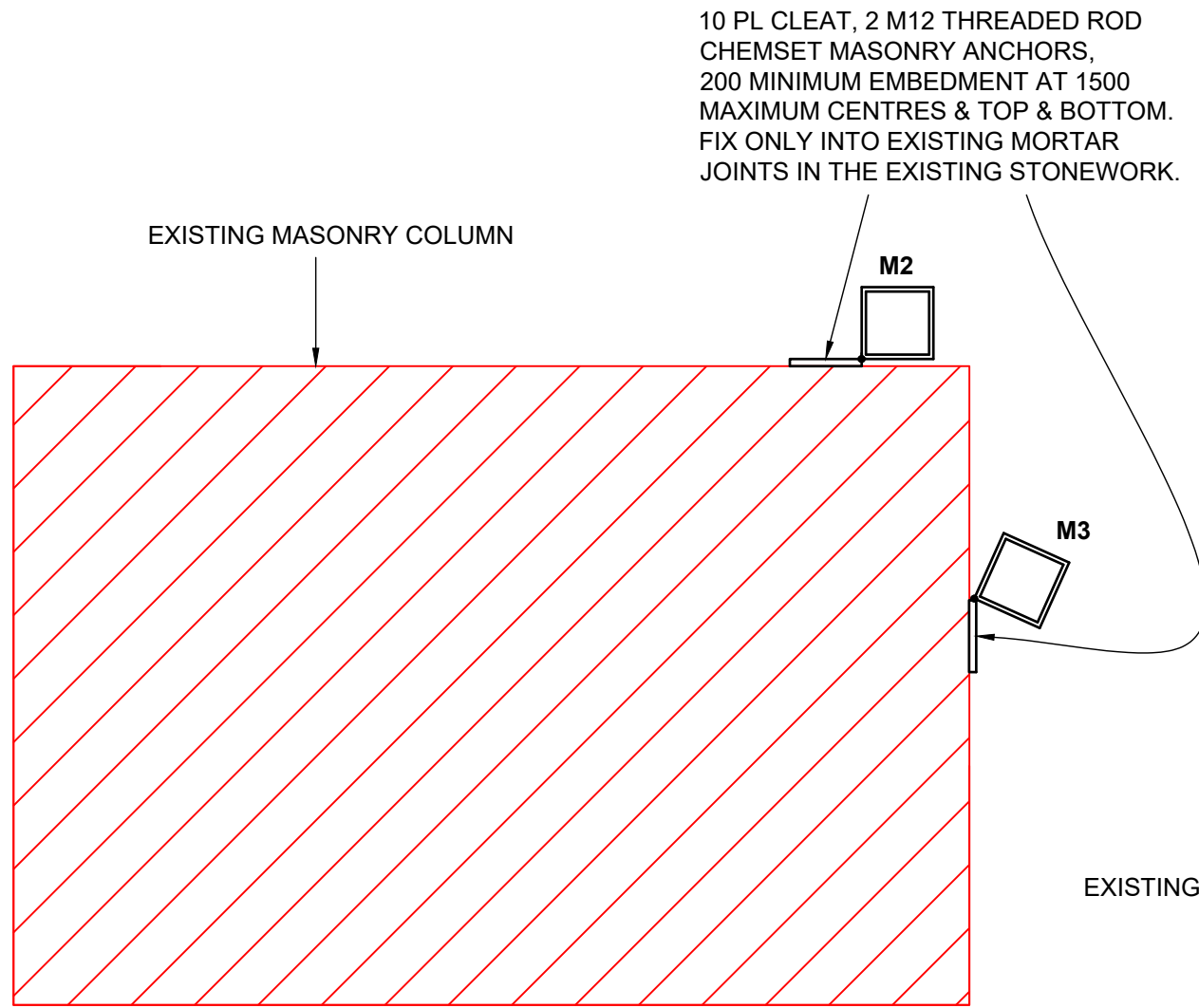

**PLAN ON M2, M3
M4 SIMILAR**

DETAIL - M2, M3, M4 TO EXISTING MASONRY

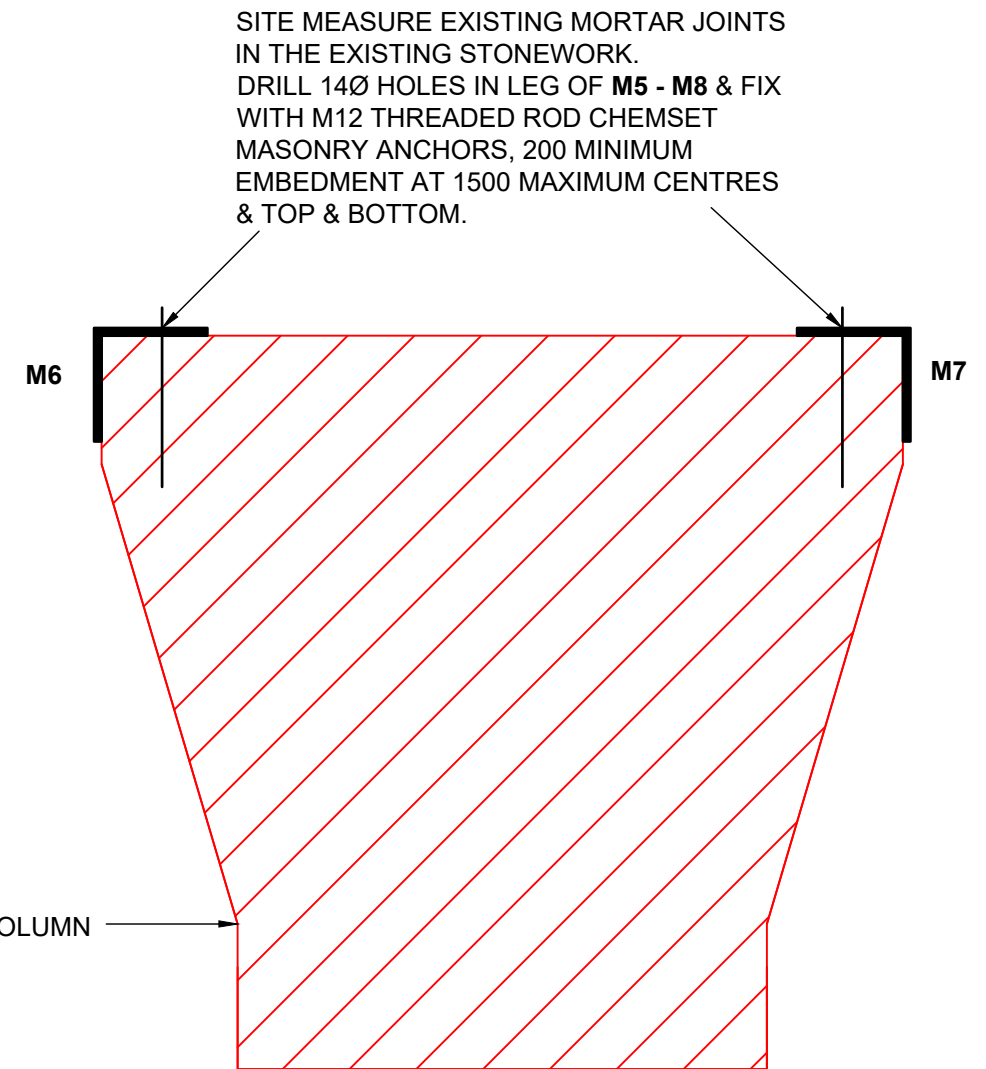

**PLAN ON M6, M7
M5, M8 SIMILAR**

DETAIL - M5, M6, M7, M8 TO EXISTING MASONRY

RevNo	Revision/Issue	By	Date
A	HERITAGE VICTORIA	M.C.	29.05.24

CUTHBERT CONSULTING
 PTY. LTD.
 A.B.N. 27 095 091 473
 CONSULTING ENGINEERS
 P. O. BOX 50, BULLEEN, VIC. 3105
 TEL: (03) 9850 1033

PROJECT
GRAND SEIKO BOUTIQUE
SH 286 THE BLOCK ARCADE
282 COLLINS ST, MELBOURNE VIC

ARCHITECT
PERRY FUNG ARCHITECTS

DESIGNED	M.C.	DRAWN	H.K.N.
DATE	MAY 2024	SCALE	1:10

DRAWING TITLE
CONNECTION DETAILS FOR
MULLIONS TO EXISTING MASONRY

DRAWING No.	24001 - SK7	REV.	A
-------------	--------------------	------	----------