

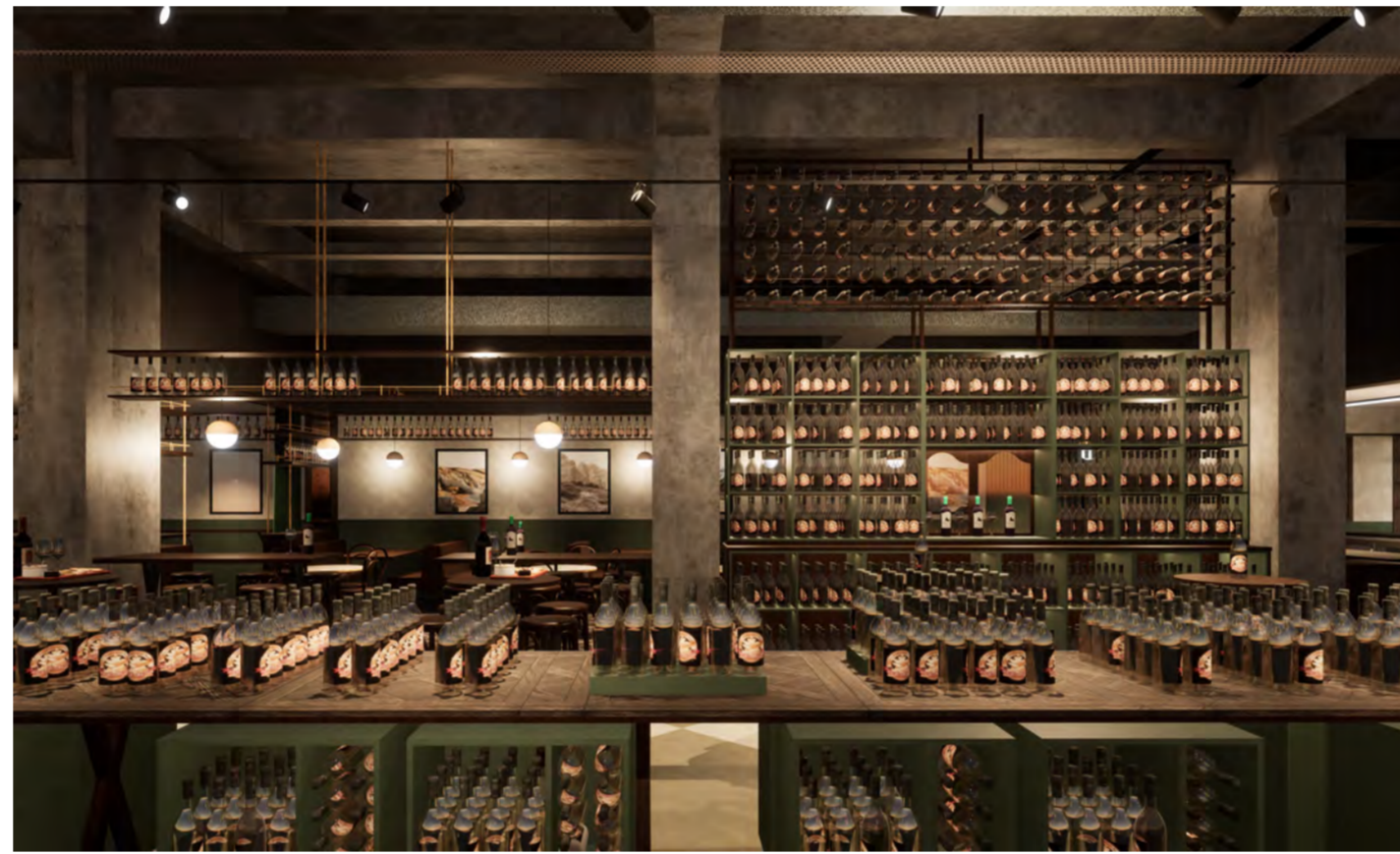

RODD AND GUNN  
HERITAGE APPLICATION

297 LT COLLINS STREET MELBOURNE VIC 3000

19/06/2024



FOR CONSTRUCTION COORDINATION

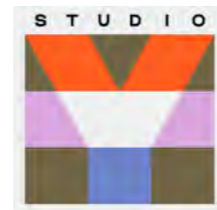

1/30 Inkerman St. St Kilda VIC 3182 | 03 9988 7920 | ABN 3578 761 3241 | groundcontrol@studioy.com.au | www.studioy.com.au  
 This work is copyright and owned by Studio Y. Apart from any use permitted by the Copyright Act 1968, no part may be copied by any process, reproduced, altered, published, modified or electronically stored without the prior permission of Studio Y. This work is solely used for the purpose and site in which it has been prepared by Studio Y. Any other use without the express permission of Studio Y is strictly prohibited.

Builders/Contractors shall verify all dimensions and conditions on site prior to any commencement of works. Dimensions shown are nominal. Figured dimensions should take precedence over scaled dimensions. Any discrepancies are to be made known to the designers office prior to any work commencing on site. All shop drawings shall be submitted for review and manufacture shall not commence prior to the return of un-amended shop drawings.

Revisions  
 Rev. Date Notes

RODD AND GUNN

297 LT COLLINS STREET  
 MELBOURNE VIC 3000

3D PERSPECTIVES

DESIGN DEVELOPMENT

CHECKED:

Scale:  
 Sheet size: A2  
 Date: 19/06/2024  
 Dwg No. B001

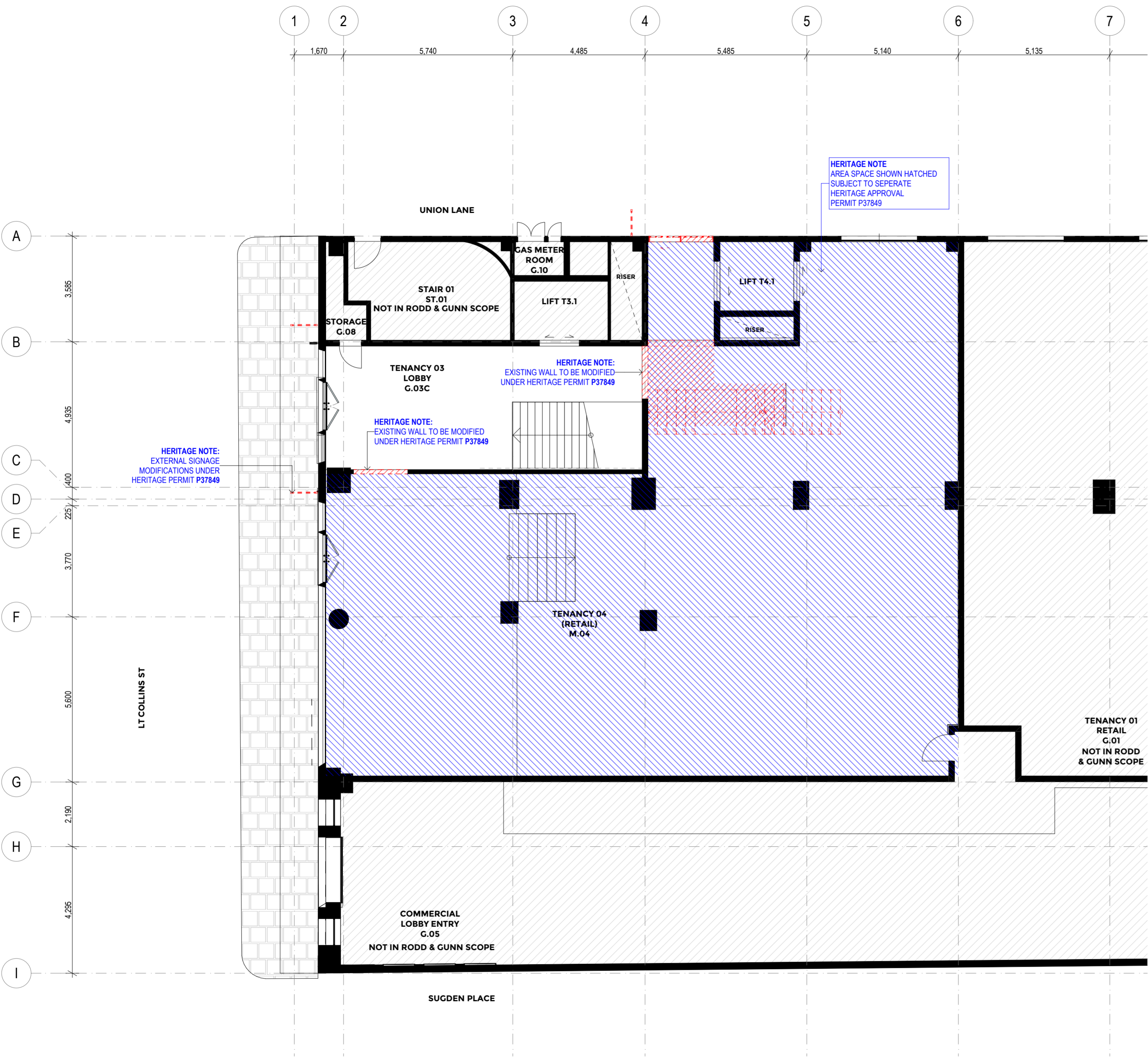

3. DEMOLITION GF LOBBY PLAN  
1:100

FOR CONSTRUCTION COORDINATION



1/30 Inkerman St. St Kilda VIC 3182 | 03 9988 7920 | ABN 3578 761 3241 | groundcontrol@studioy.com.au | www.studioy.com.au  
 This work is copyright and owned by Studio Y. Apart from any use permitted by the Copyright Act 1968, no part may be copied by any process, reproduced, altered, published, modified or electronically stored without the prior permission of Studio Y. This work is solely used for the purpose and site in which it has been prepared by Studio Y. Any other use without the express permission of Studio Y is strictly prohibited.  
 Builders/Contractors shall verify all dimensions and conditions on site prior to any commencement of works. Dimensions shown are nominal. Figured dimensions should take precedence over scaled dimensions. Any discrepancies are to be made known to the designers office prior to any work commencing on site. All shop drawings shall be submitted for review and manufacture shall not commence prior to the return of un-amended shop drawings.

| Revisions |      | Notes |      |
|-----------|------|-------|------|
| Rev.      | Date | Rev.  | Date |
|           |      |       |      |

RODD AND GUNN  
297 LT COLLINS STREET  
MELBOURNE VIC 3000

EXISTING/DEMO GF LOBBY PLAN  
DESIGN DEVELOPMENT  
CHECKED:

Scale: 1:100  
Sheet size: A2  
Date: 19/06/2024  
Dwg No. B010



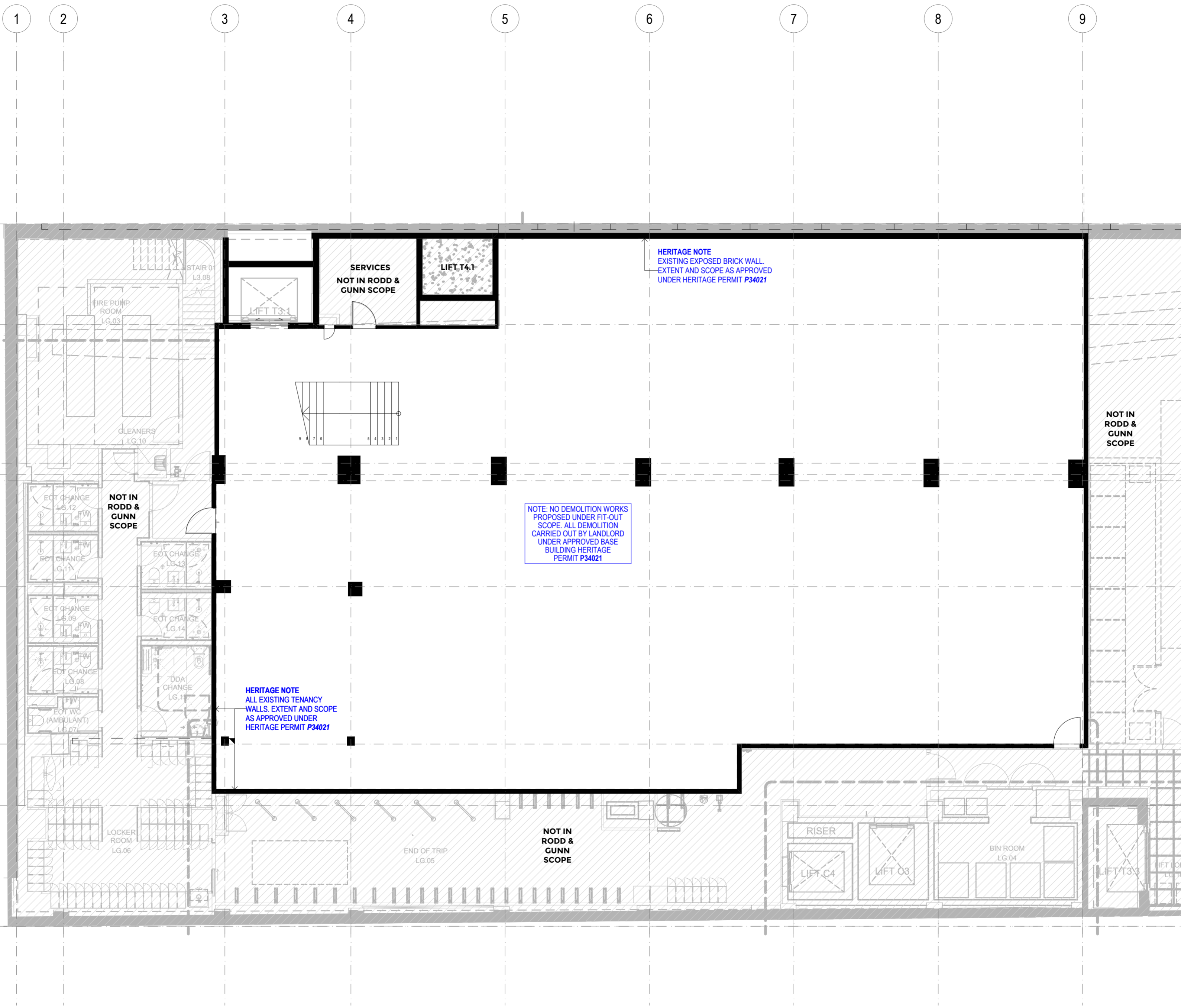

A  
B  
C  
D  
E  
F  
G  
H  
I

1 2 3 4 5 6 7 8 9

1. DEMOLITION LGF PLAN  
1:100

FOR CONSTRUCTION COORDINATION



1/30 Inkerman St. St Kilda VIC 3182 | 03 9988 7920 | ABN 3578 761 3241 | groundcontrol@studioy.com.au | www.studioy.com.au  
 This work is copyright and owned by Studio Y. Apart from any use permitted by the Copyright Act 1968, no part may be copied by any process, reproduced, altered, published, modified or electronically stored without the prior permission of Studio Y. This work is solely used for the purpose and site in which it has been prepared by Studio Y. Any other use without the express permission of Studio Y is strictly prohibited.  
 Builders/Contractors shall verify all dimensions and conditions on site prior to any commencement of works. Dimensions shown are nominal. Figured dimensions should take precedence over scaled dimensions. Any discrepancies are to be made known to the designers office prior to any work commencing on site. All shop drawings shall be submitted for review and manufacture shall not commence prior to the return of un-amended shop drawings.

| Revisions |      | Notes |      |
|-----------|------|-------|------|
| Rev.      | Date | Rev.  | Date |
|           |      |       |      |

RODD AND GUNN  
297 LT COLLINS STREET  
MELBOURNE VIC 3000

EXISTING/DEMO LGF PLAN  
DESIGN DEVELOPMENT  
CHECKED:  
Scale: 1:100  
Sheet size: A2  
Date: 19/06/2024  
Dwg No. B011

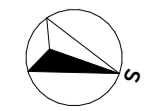

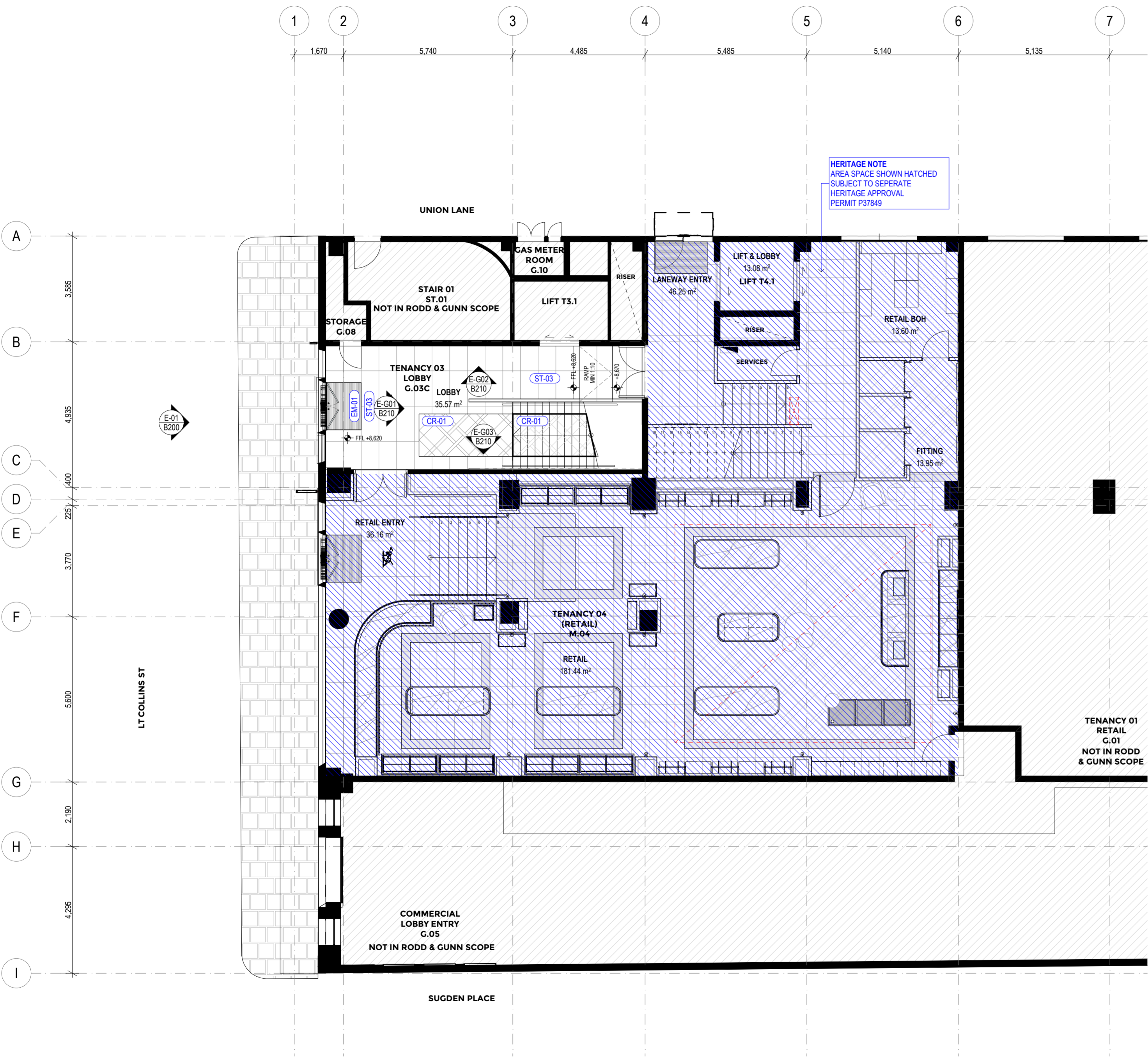

HERITAGE NOTE  
 AREA SPACE SHOWN HATCHED  
 SUBJECT TO SEPERATE  
 HERITAGE APPROVAL  
 PERMIT P37849

3. GF LOBBY GENERAL ARRANGEMENT PLAN  
 1:100

FOR CONSTRUCTION COORDINATION



1/30 Inkerman St. St. Kilda VIC 3182 | 03 9988 7920 | ABN 3578 761 3241 | groundcontrol@studioy.com.au | www.studioy.com.au  
 This work is copyright and owned by Studio Y. Apart from any use permitted by the Copyright Act 1968, no part may be copied by any process, reproduced, altered, published, modified or electronically stored without the prior permission of Studio Y. This work is solely used for the purpose and site in which it has been prepared by Studio Y. Any other use without the express permission of Studio Y is strictly prohibited.

| Revisions |      | Notes |      |
|-----------|------|-------|------|
| Rev.      | Date | Rev.  | Date |
|           |      |       |      |

RODD AND GUNN  
 297 LT COLLINS STREET  
 MELBOURNE VIC 3000

GF LOBBY GENERAL ARRANGEMENT PLAN  
 DESIGN DEVELOPMENT  
 CHECKED:  
 Scale: 1:100  
 Sheet size: A2  
 Date: 19/06/2024  
 Dwg No. B110

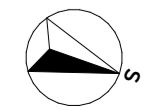

| AREA SCHEDULE         |                             |         |
|-----------------------|-----------------------------|---------|
| BASEMENT              | AREA M2                     | SEAT N. |
| BATHROOMS             | 44.01                       |         |
| COCKTAIL PREP KITCHEN | 17.58                       |         |
| COLD STORE            | 19.25                       |         |
| HOSPITALITY           | 126.35                      | 88      |
| LOBBY                 | 23.63                       |         |
| OFFICE & STAFF        | 9.16                        |         |
| PREP KITCHEN          | 34.90                       |         |
| RETAIL                | 177.26                      | 12      |
| STAFF ROOM            | 10.32                       |         |
| WINE STORAGE          | 72.44                       |         |
|                       | <b>534.90 m<sup>2</sup></b> |         |

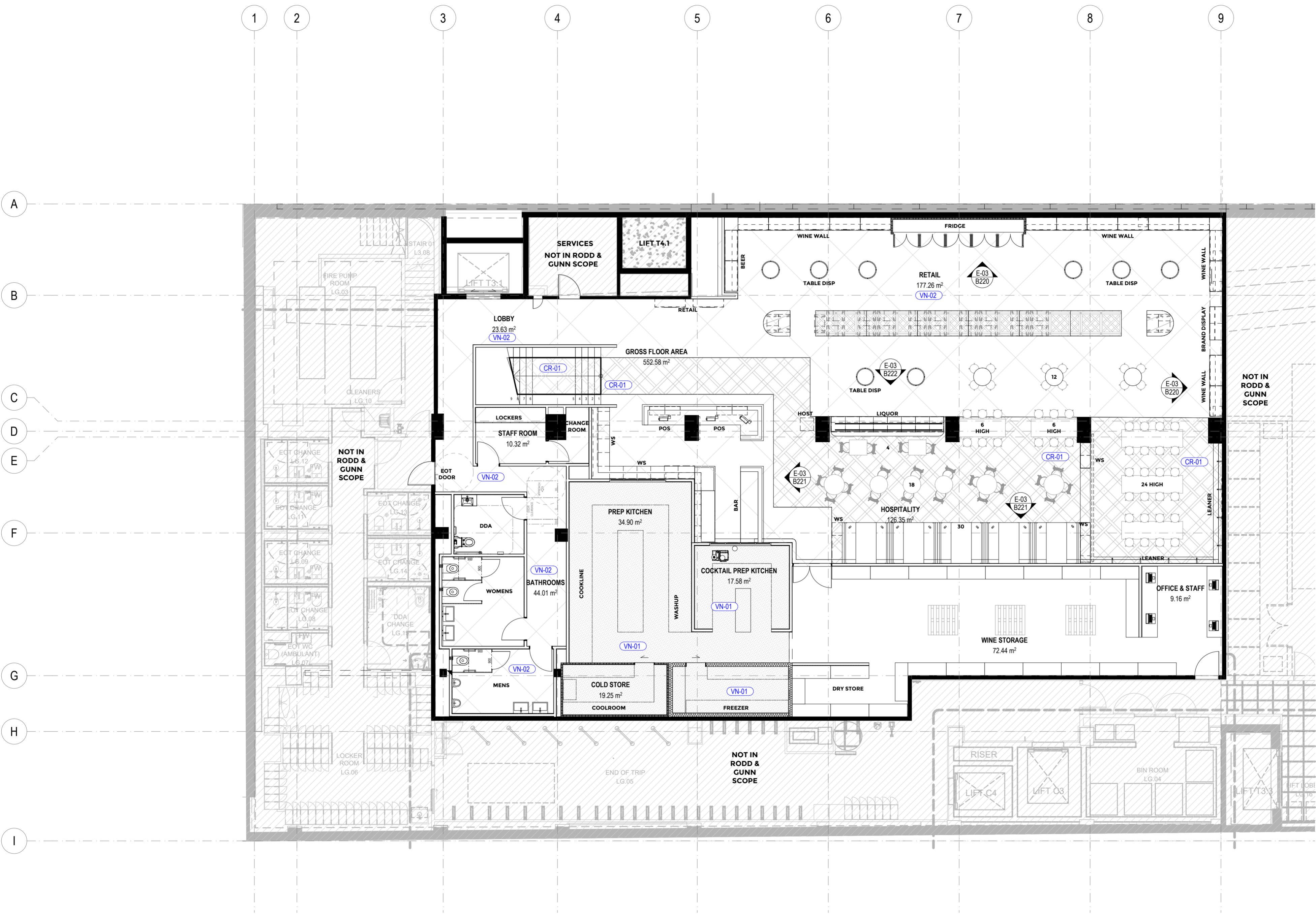

1. LGF GENERAL ARRANGEMENT PLAN  
1:100

**FOR CONSTRUCTION COORDINATION**



1/30 Inkerman St. St. Kilda VIC 3182 | 03 9988 7920 | ABN 3578 761 3241 | groundcontrol@studioy.com.au | www.studioy.com.au  
 This work is copyright and owned by Studio Y. Apart from any use permitted by the Copyright Act 1968, no part may be copied by any process, reproduced, altered, published, modified or electronically stored without the prior permission of Studio Y. This work is solely used for the purpose and site in which it has been prepared by Studio Y. Any other use without the express permission of Studio Y is strictly prohibited.  
 Builders/Contractors shall verify all dimensions and conditions on site prior to any commencement of works. Dimensions shown are nominal. Figure dimensions should take precedence over scaled dimensions. Any discrepancies are to be made known to the designers office prior to any work commencing on site. All shop drawings shall be submitted for review and manufacture shall not commence prior to the return of un-amended shop drawings.

| Revisions |      | Notes |  |
|-----------|------|-------|--|
| Rev.      | Date |       |  |
|           |      |       |  |

**RODD AND GUNN**  
297 LT COLLINS STREET  
MELBOURNE VIC 3000

**LGF GENERAL ARRANGEMENT PLAN**  
DESIGN DEVELOPMENT  
CHECKED:  
Scale: 1:100,  
Sheet size: A1  
Date: 19/06/2024  
Dwg No. B111

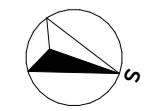

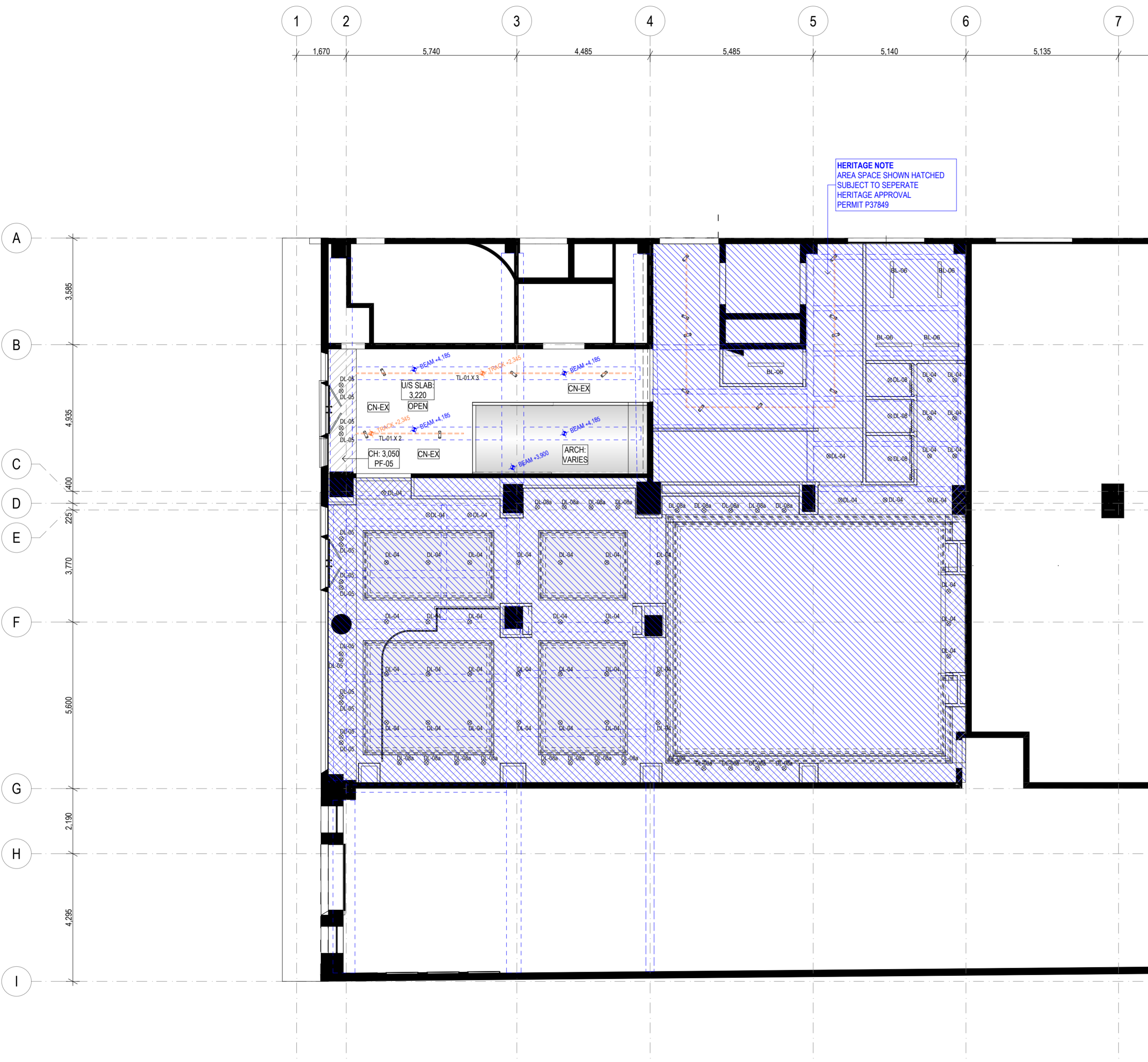

**HERITAGE NOTE**  
 AREA SPACE SHOWN HATCHED  
 SUBJECT TO SEPERATE  
 HERITAGE APPROVAL  
 PERMIT P37849

**RCP LEGEND:**

REFER TO PROJECT SCHEDULE FOR FINISHES SPECIFICATIONS:

|          |   |
|----------|---|
| CH:X.XXX | X.XXX DENOTES HEIGHT FROM F.F.L   |
| XX-XX    | XX-XX DENOTES CEILING FINISH. REFER TO FINISHES SCHEDULE FOR DETAILS AND SPECIFICATIONS |
| XXX-XX   | XXX-XX DENOTES FF&E CODE REFER TO SCHEDULE  |
|          | SUSPENDED PLASTERBOARD CEILING  |
|          | ACOUSTIC PLASTER SYSTEM (FADE PLUS+)  |

**RCP FINISHES NOTES:**

THIS PLAN SHOWS RCP FINISHES ONLY.

SHOPFITTER TO COORDINATE MECHANICAL AND FIRE PROTECTION SERVICES WITH LIGHTING & MECHANICAL ENGINEER & FIRE ENGINEER.

3. GF LOBBY - RCP SET-OUT & FINISHES  
 1:100

**FOR CONSTRUCTION COORDINATION**



1/30 Inkerman St. St Kilda VIC 3182 | 03 9988 7920 | ABN 3578 761 3241 | groundcontrol@studioy.com.au | www.studioy.com.au

This work is copyright and owned by Studio Y. Apart from any use permitted by the Copyright Act 1968, no part may be copied by any process, reproduced, altered, published, modified or electronically stored without the prior permission of Studio Y. This work is solely used for the purpose and site in which it has been prepared by Studio Y. Any other use without the express permission of Studio Y is strictly prohibited.

Builders/Contractors shall verify all dimensions and conditions on site prior to any commencement of works. Dimensions shown are nominal. Figured dimensions should take precedence over scaled dimensions. Any discrepancies are to be made known to the designers office prior to any work commencing on site. All shop drawings shall be submitted for review and manufacture shall not commence prior to the return of un-amended shop drawings.

| Revisions |      | Notes |      |
|-----------|------|-------|------|
| Rev.      | Date | Rev.  | Date |
|           |      |       |      |

**RODD AND GUNN**

297 LT COLLINS STREET  
 MELBOURNE VIC 3000

**GF LOBBY RCP - SET-OUT & FINISHES PLAN**

DESIGN DEVELOPMENT

CHECKED:

Scale: 1:100  
 Sheet size: A2  
 Date: 19/06/2024  
 Dwg No. B116



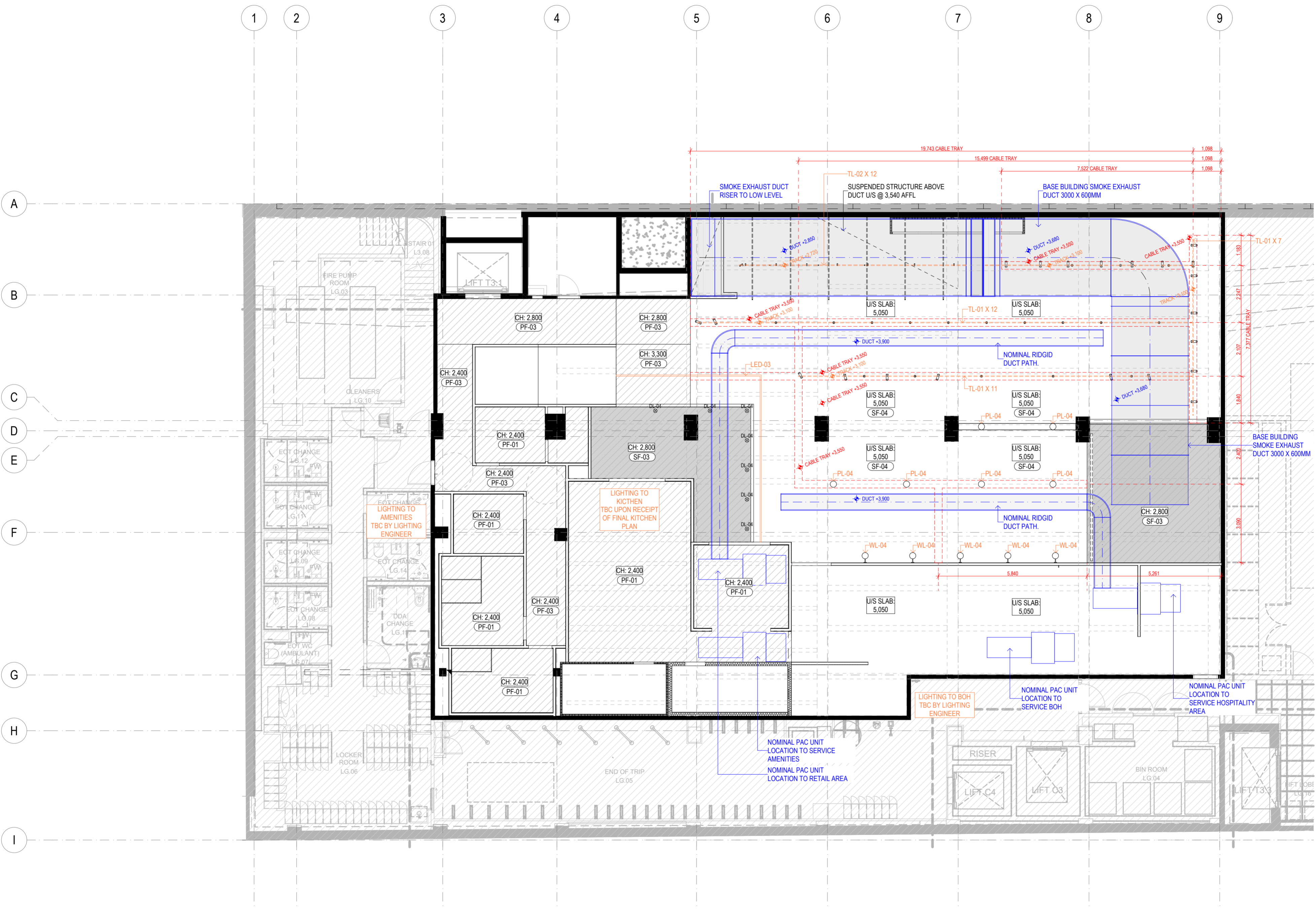

**RCP LEGEND:**

REFER TO PROJECT SCHEDULE FOR FINISHES SPECIFICATIONS.

CH:XXX XXXX DENOTES HEIGHT FROM F.F.L.

XX-XX XXXX DENOTES CEILING FINISH. REFER TO FINISHES SCHEDULE FOR DETAILS AND SPECIFICATIONS

XXX-XX XXX-XX DENOTES FF&E CODE REFER TO SCHEDULE

SUSPENDED PLASTERBOARD CEILING

ACUSTIC PLASTER SYSTEM (FADE PLUS+)

**RCP FINISHES NOTES:**

THIS PLAN SHOWS RCP FINISHES ONLY.

SHOPFITTER TO COORDINATE MECHANICAL AND FIRE PROTECTION SERVICES WITH LIGHTING & MECHANICAL ENGINEER & FIRE ENGINEER.

1. LGF - RCP SET-OUT & FINISHES  
1:100

**FOR CONSTRUCTION COORDINATION**



1/30 Inkerman St. St. Kilda VIC 3182 | 03 9988 7920 | ABN 3578 761 3241 | groundcontrol@studioy.com.au | www.studioy.com.au

This work is copyright and owned by Studio Y. Apart from any use permitted by the Copyright Act 1968, no part may be copied by any process, reproduced, altered, published, modified or electronically stored without the prior permission of Studio Y. This work is solely used for the purpose and site in which it has been prepared by Studio Y. Any other use without the express permission of Studio Y is strictly prohibited.

Builders/Contractors shall verify all dimensions and conditions on site prior to any commencement of works. Dimensions shown are nominal. Figured dimensions should take precedence over scaled dimensions. Any discrepancies are to be made known to the designers office prior to any work commencing on site. All shop drawings shall be submitted for review and manufacture shall not commence prior to the return of un-amended shop drawings.

| Revisions |      | Notes |      |
|-----------|------|-------|------|
| Rev.      | Date | Rev.  | Date |
|           |      |       |      |

**RODD AND GUNN**

297 LT COLLINS STREET  
MELBOURNE VIC 3000

**LGF RCP - SET-OUT & FINISHES PLAN**

DESIGN DEVELOPMENT

CHECKED:

Scale: 1:100  
Sheet size: A2  
Date: 19/06/2024  
Dwg No. B117

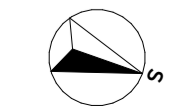





LT COLLINS FACADE - 3D VIEW

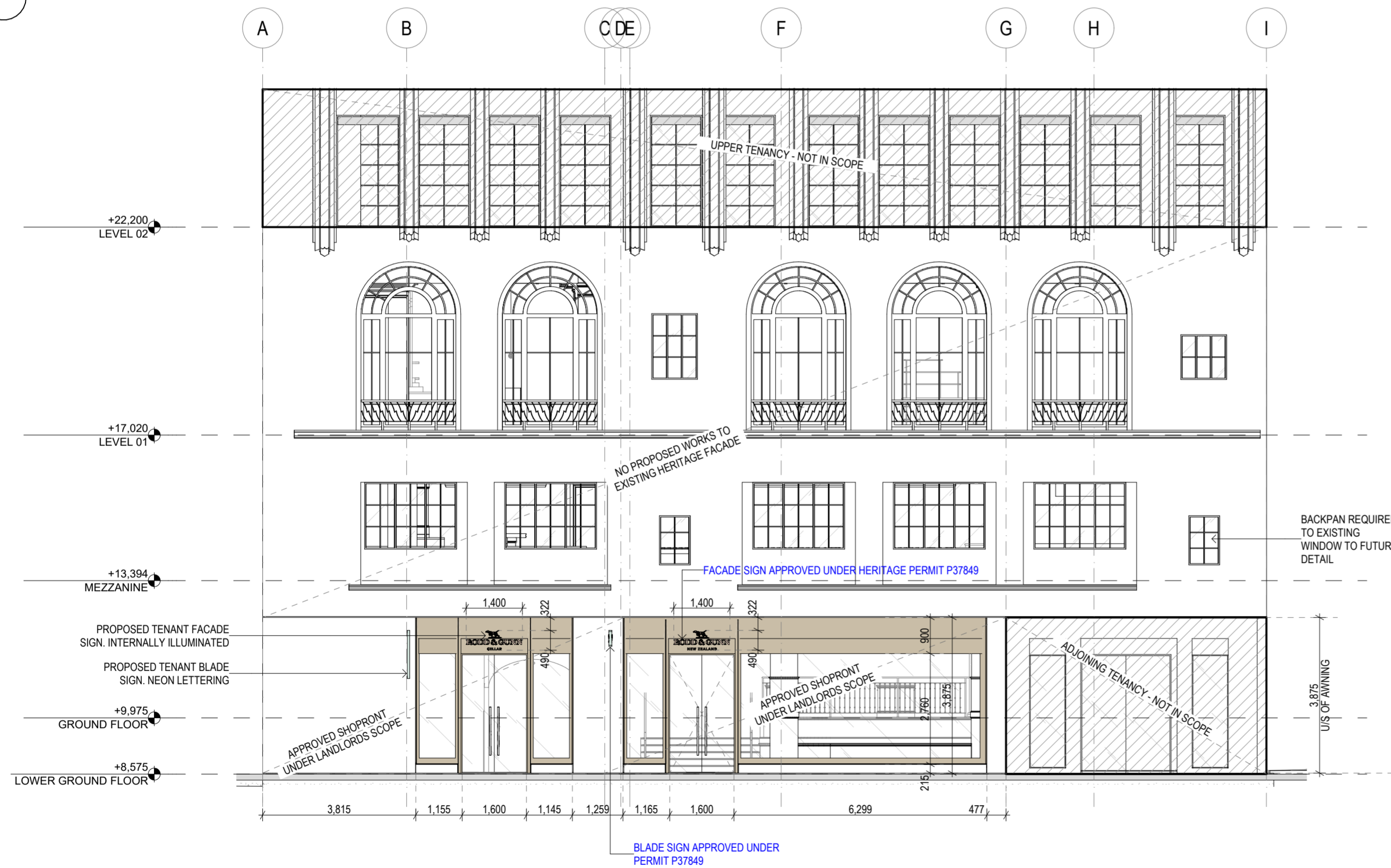

LT COLLINS ST ELEVATION  
1:100



LOBBY SHOPFRONT 3D VIEW  
1:200

FOR CONSTRUCTION COORDINATION



1/30 Inkerman St. St. Kilda VIC 3182 | 03 9988 7920 | ABN 3578 761 3241 | groundcontrol@studioy.com.au | www.studioy.com.au  
 This work is copyright and owned by Studio Y. Apart from any use permitted by the Copyright Act 1968, no part may be copied by any process, reproduced, altered, published, modified or electronically stored without the prior permission of Studio Y. This work is solely used for the purpose and site in which it has been prepared by Studio Y. Any other use without the express permission of Studio Y is strictly prohibited.

| Revisions |      | Notes |      |
|-----------|------|-------|------|
| Rev.      | Date | Rev.  | Date |
|           |      |       |      |

RODD AND GUNN

297 LT COLLINS STREET  
MELBOURNE VIC 3000

SHOPFRONT ELEVATION

DESIGN DEVELOPMENT

CHECKED:

Scale: 1:100  
 Sheet size: A2  
 Date: 19/06/2024  
 Dwg No. B200



GF LOBBY - 3D VIEW

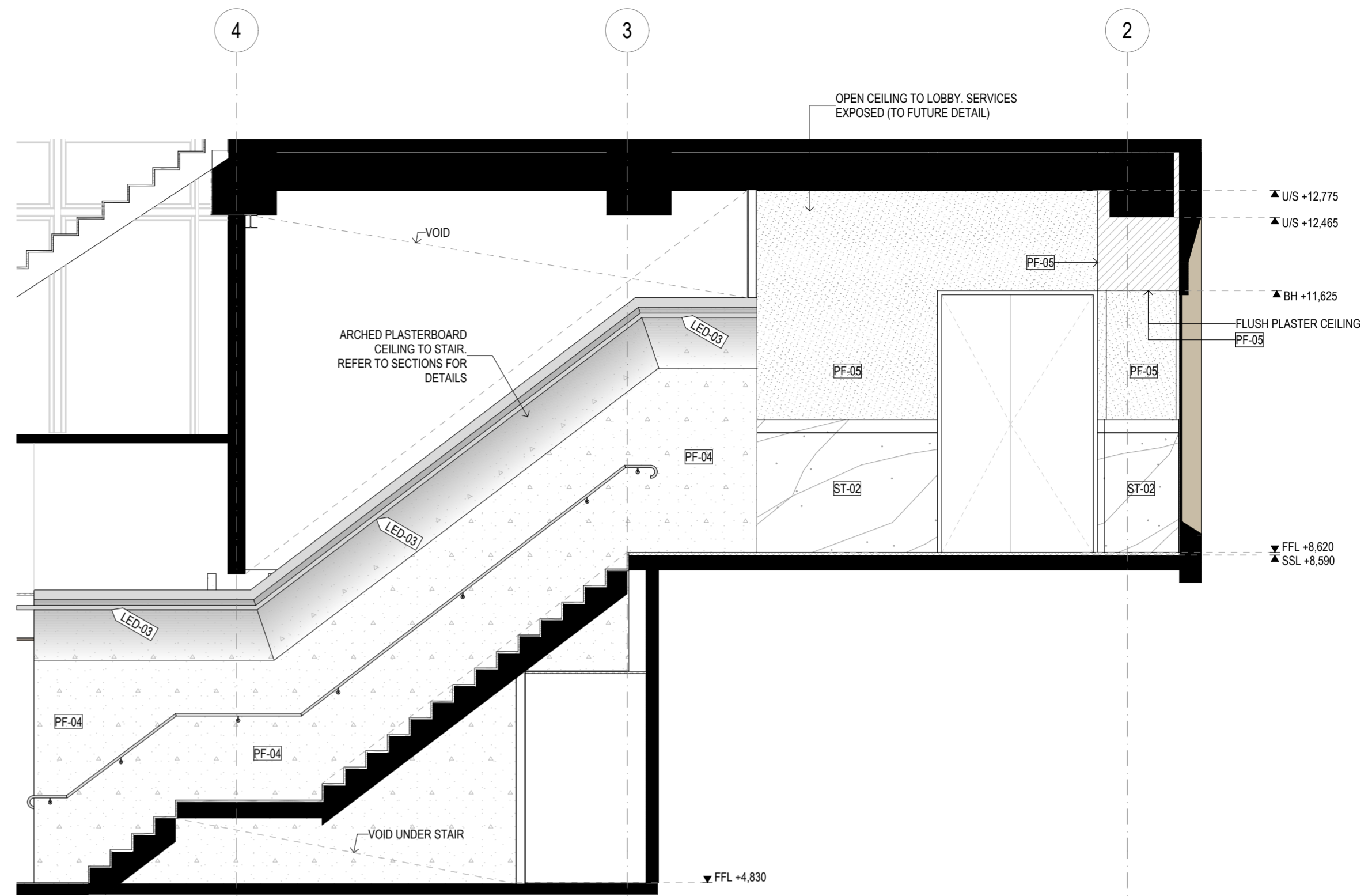

E-G03 GF LOBBY - ELEVATION 1:50

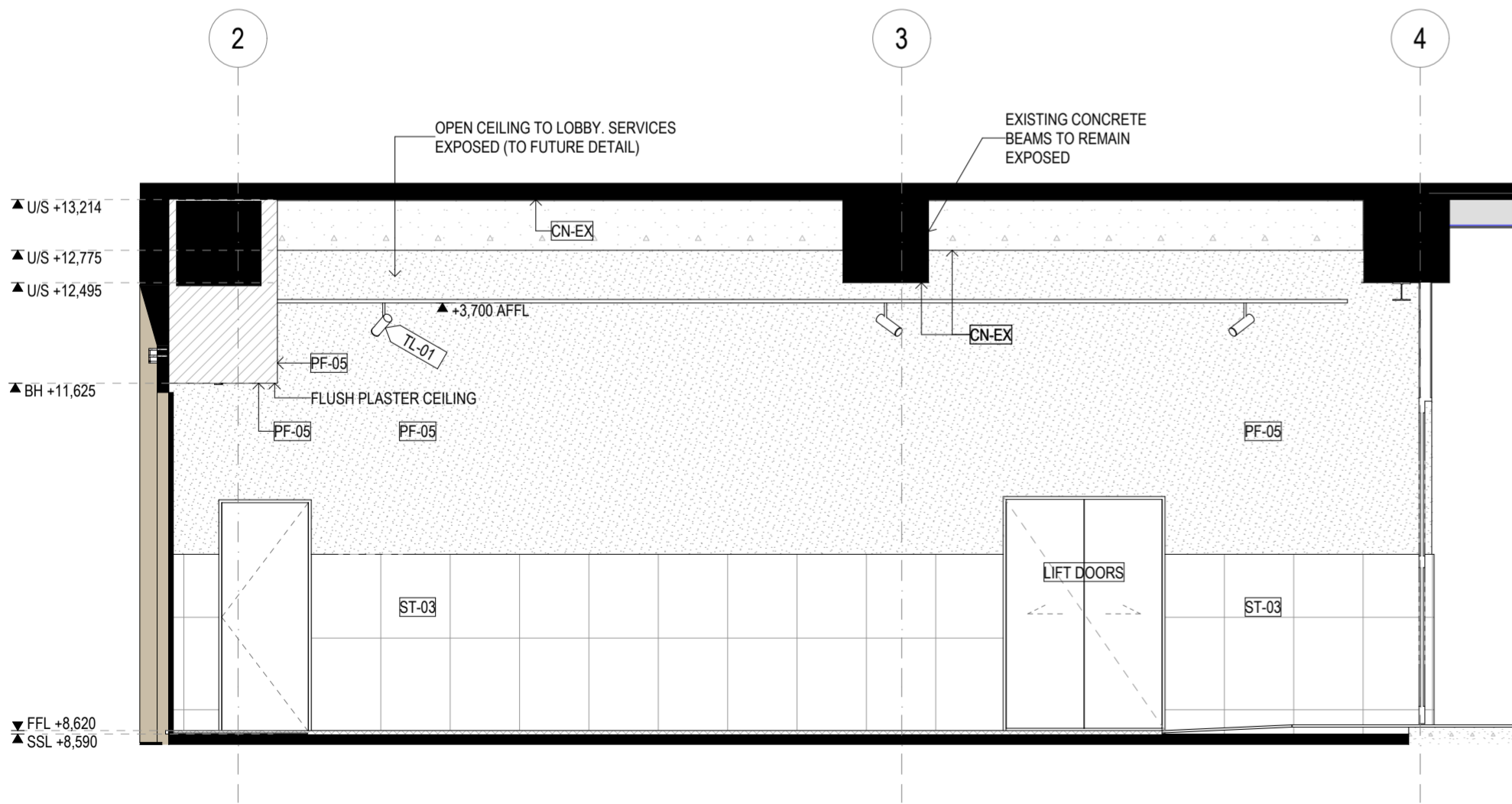

E-G02 GF LOBBY - ELEVATION 1:50

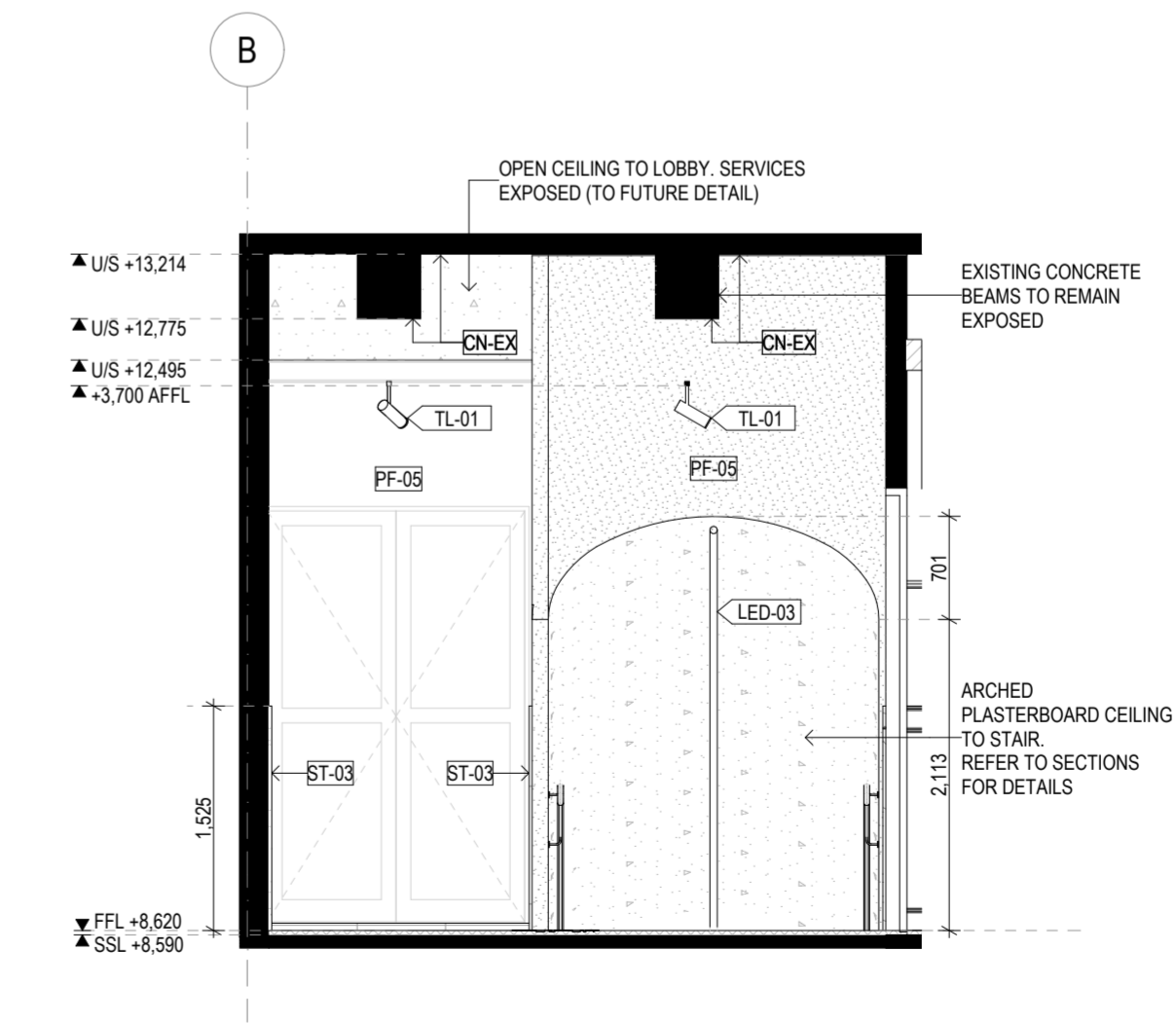

E-G01 GF LOBBY - ELEVATION 1:50

FOR CONSTRUCTION COORDINATION



1/30 Inkerman St. St Kilda VIC 3182 | 03 9988 7920 | ABN 3578 761 3241 | groundcontrol@studioy.com.au | www.studioy.com.au  
 This work is copyright and owned by Studio Y. Apart from any use permitted by the Copyright Act 1968, no part may be copied by any process, reproduced, altered, published, modified or electronically stored without the prior permission of Studio Y. This work is solely used for the purpose and site in which it has been prepared by Studio Y. Any other use without the express permission of Studio Y is strictly prohibited.

Builders/Contractors shall verify all dimensions and conditions on site prior to any commencement of works. Dimensions shown are nominal. Figured dimensions should take precedence over scaled dimensions. Any discrepancies are to be made known to the designers office prior to any work commencing on site. All shop drawings shall be submitted for review and manufacture shall not commence prior to the return of un-amended shop drawings.

Revisions

Rev. Date Notes

Rev. Date Notes

RODD AND GUNN

297 LT COLLINS STREET  
MELBOURNE VIC 3000

INTERNAL ELEVATIONS - GF LOBBY

DESIGN DEVELOPMENT

CHECKED:

Scale: 1:50  
 Sheet size: A2  
 Date: 19/06/2024  
 Dwg No. B210

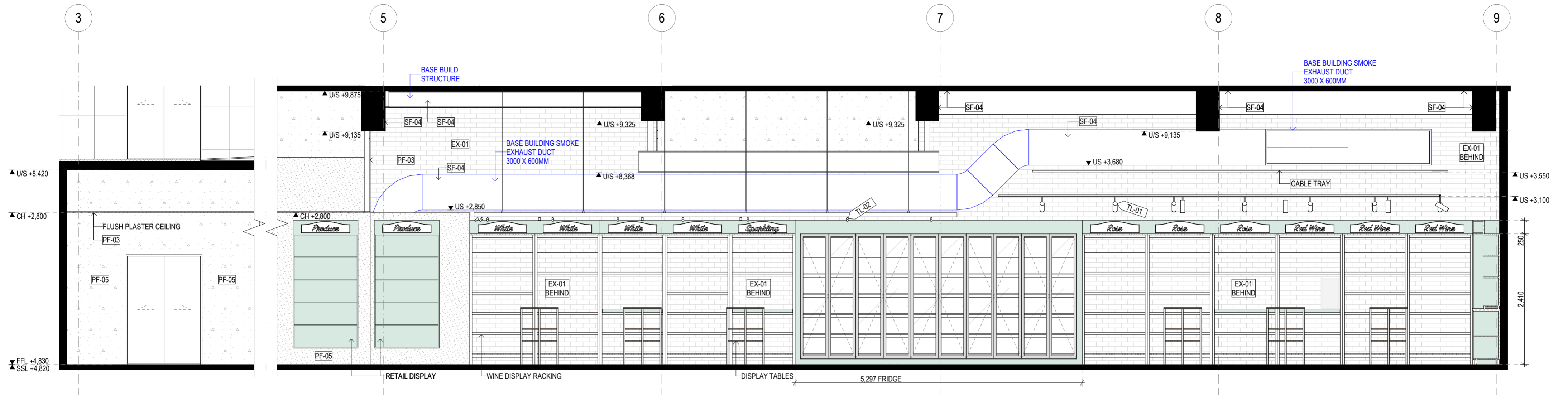

E-LG1 LGF - ELEVATION

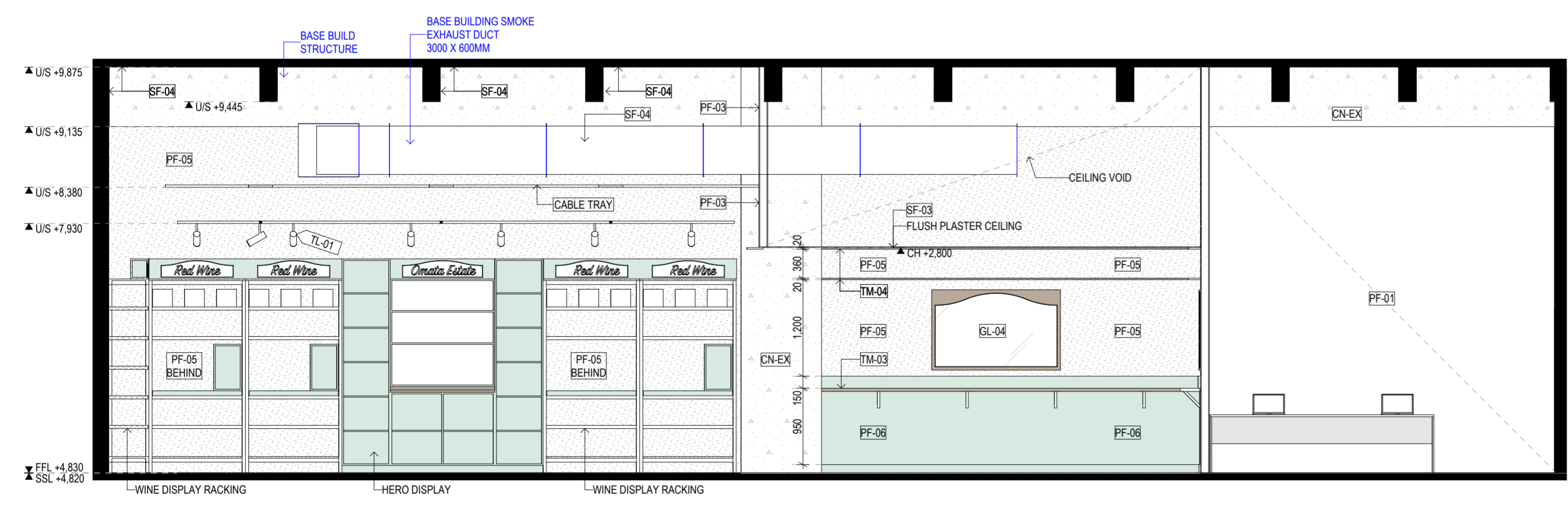

E-LG2 LGF - ELEVATION

FOR CONSTRUCTION COORDINATION



1/30 Inkerman St. St Kilda VIC 3182 | 03 9988 7920 | ABN 3578 761 3241 | groundcontrol@studioy.com.au | www.studioy.com.au  
 This work is copyright and owned by Studio Y. Apart from any use permitted by the Copyright Act 1968, no part may be copied by any process, reproduced, altered, published, modified or electronically stored without the prior permission of Studio Y. This work is solely for the purpose and site in which it has been prepared by Studio Y. Any other use without the express permission of Studio Y is strictly prohibited.

| Revisions |      | Notes |      |
|-----------|------|-------|------|
| Rev.      | Date | Rev.  | Date |
|           |      |       |      |

**RODD AND GUNN**  
 297 LT COLLINS STREET  
 MELBOURNE VIC 3000

**INTERNAL ELEVATIONS - LOWER GROUND FLOOR**  
 DESIGN DEVELOPMENT  
 CHECKED:  
 Scale:  
 Sheet size: A2  
 Date: 19/06/2024  
 Dwg No. B220

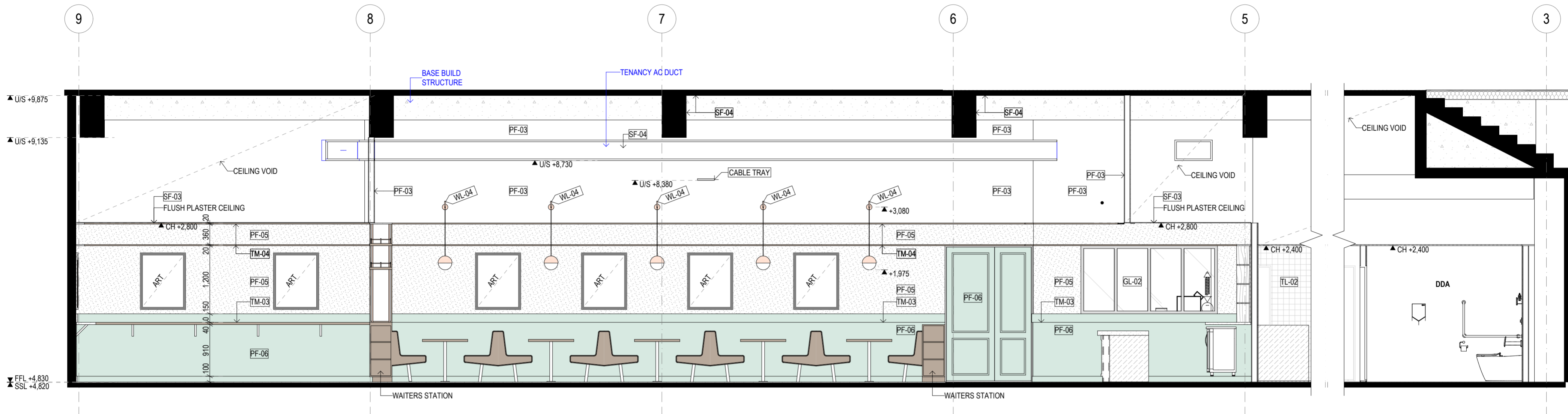

E-LG3 LGF - ELEVATION

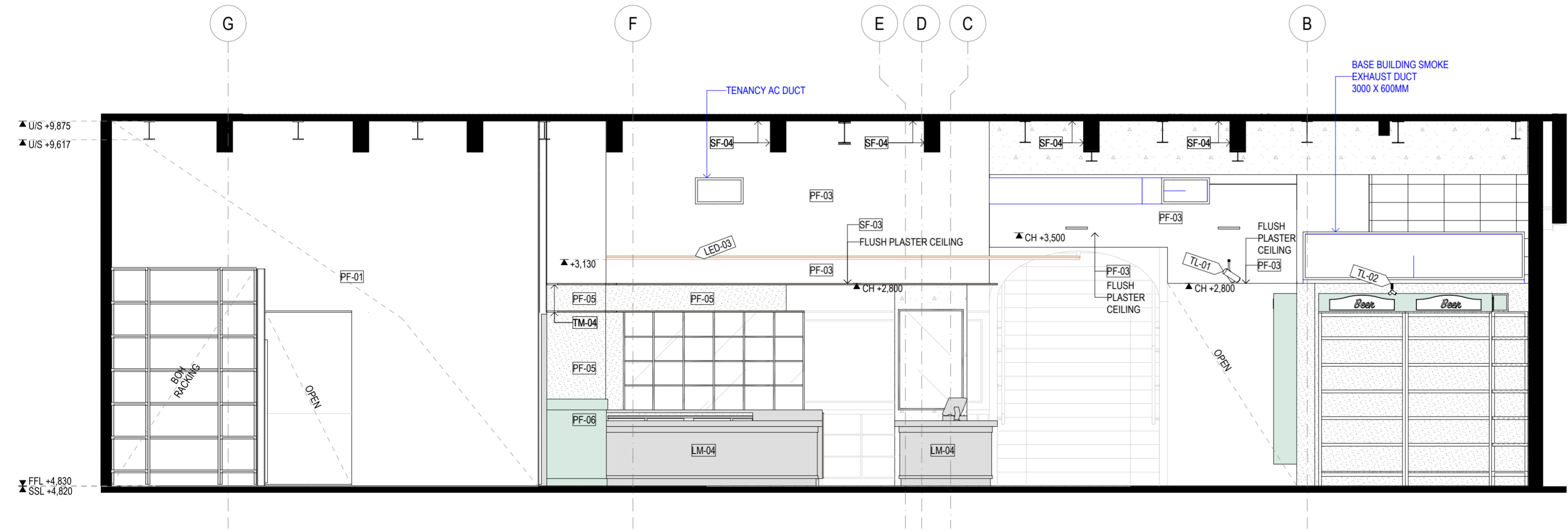

E-LG4 LGF - ELEVATION

FOR CONSTRUCTION COORDINATION



1/30 Inkerman St. St Kilda VIC 3182 | 03 9988 7920 | ABN 3578 761 3241 | groundcontrol@studioy.com.au | www.studioy.com.au  
 This work is copyright and owned by Studio Y. Apart from any use permitted by the Copyright Act 1968, no part may be copied by any process, reproduced, altered, published, modified or electronically stored without the prior permission of Studio Y. This work is solely used for the purpose and site in which it has been prepared by Studio Y. Any other use without the express permission of Studio Y is strictly prohibited.

| Revisions |      | Notes |      |
|-----------|------|-------|------|
| Rev.      | Date | Rev.  | Date |
|           |      |       |      |

RODD AND GUNN  
 297 LT COLLINS STREET  
 MELBOURNE VIC 3000

INTERNAL ELEVATIONS - LOWER GROUND FLOOR  
 DESIGN DEVELOPMENT  
 CHECKED:  
 Scale:  
 Sheet size: A2  
 Date: 19/06/2024  
 Dwg No. B221

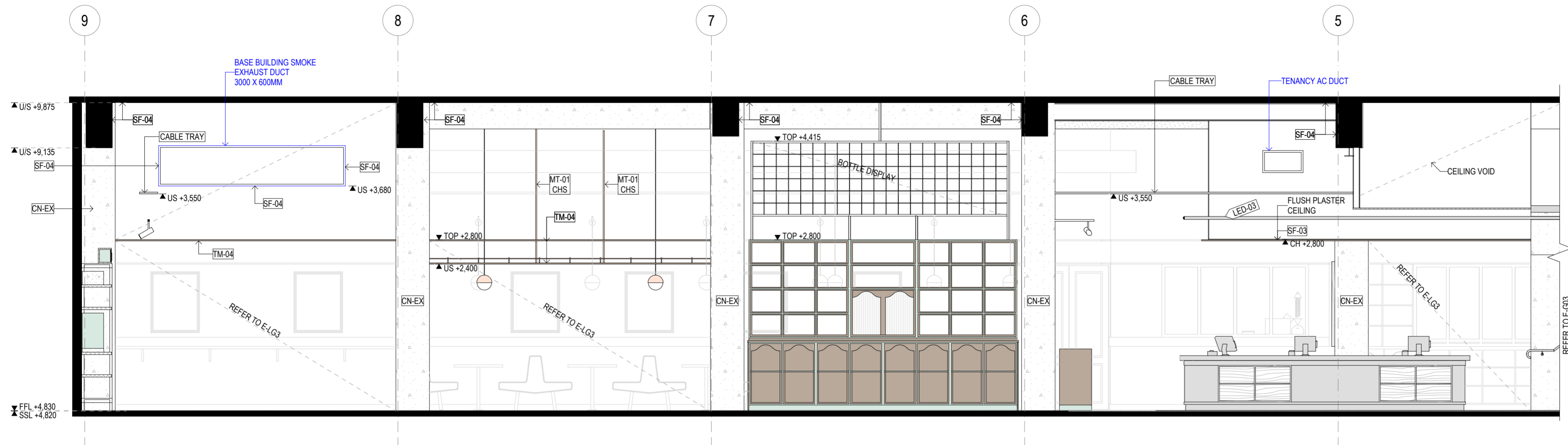

E-LG5 LGF - ELEVATION

FOR CONSTRUCTION COORDINATION



1/30 Inkerman St. St Kilda VIC 3182 | 03 9988 7920 | ABN 3578 761 3241 | groundcontrol@studioy.com.au | www.studioy.com.au  
 This work is copyright and owned by Studio Y. Apart from any use permitted by the Copyright Act 1968, no part may be copied by any process, reproduced, altered, published, modified or electronically stored without the prior permission of Studio Y. This work is solely used for the purpose and site in which it has been prepared by Studio Y. Any other use without the express permission of Studio Y is strictly prohibited.  
 Builders/Contractors shall verify all dimensions and conditions on site prior to any commencement of works. Dimensions shown are nominal. Figured dimensions should take precedence over scaled dimensions. Any discrepancies are to be made known to the designers office prior to any work commencing on site. All shop drawings shall be submitted for review and manufacture shall not commence prior to the return of un-amended shop drawings.

| Revisions |      |
|-----------|------|
| Rev.      | Date |
|           |      |

**RODD AND GUNN**  
 297 LT COLLINS STREET  
 MELBOURNE VIC 3000

**INTERNAL ELEVATIONS - LOWER GROUND FLOOR**  
 DESIGN DEVELOPMENT  
 CHECKED:  
 Scale: A2  
 Date: 19/06/2024  
 Dwg No. B222