

PERMIT APPLICATION DRAWINGS

| DRW No | DRAWING TITLE | REV |
|------------------|---|-----|
| HV.1 | Cover Page | |
| HV.2 | Existing Site Plan | |
| HV.3 | Existing Basement Floor Plan | |
| HV.4 | Existing Ground Floor Plan | |
| HV.5 | Existing First Floor Plan | |
| HV.6 | Existing Roof Terrace Plan | |
| HV.7 | Existing Roof Plan | |
| HV.8 | Existing Elevations | |
| HV.9 | Existing Elevations | |
| HV.10 | Proposed Site Plan | |
| HV.11 | Proposed Basement Floor Plan | |
| HV.12 | Proposed Ground Floor Plan | |
| HV.13 | Proposed First Floor Plan | |
| HV.14 | Proposed Roof Terrace Floor Plan | |
| HV.15 | Proposed Roof Plan | |
| HV.16 | Proposed Elevations | |
| HV.17 | Proposed Elevations | |
| HV.18 | Existing & Proposed Photos | |
| HV.19 | Existing & Proposed Photos | |
| HV.20 | Existing & Proposed Photos | |

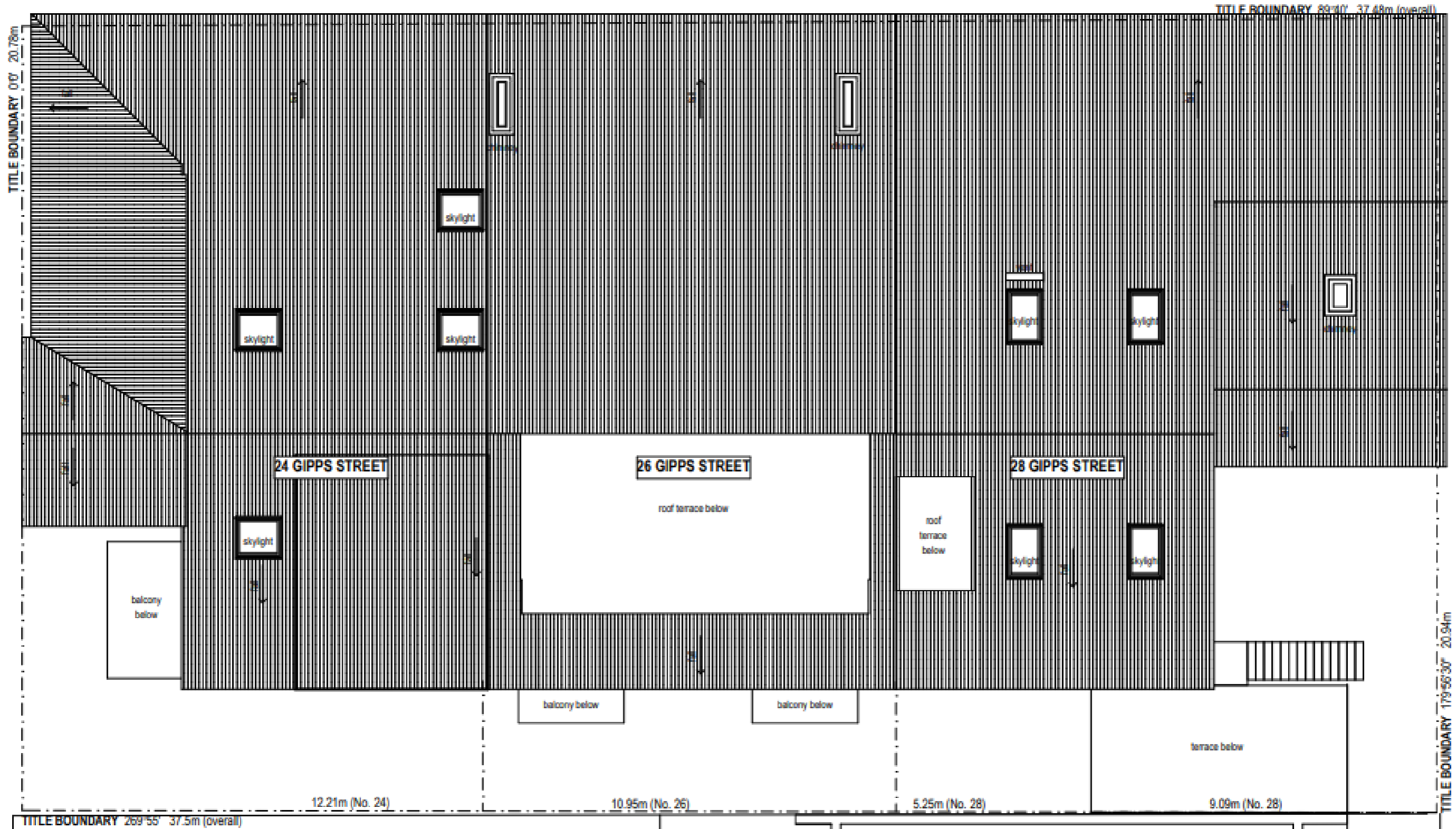



Existing Roof Plan

Scale @ A3 1:100

| Revisions: |
|------------|
| |
| |
| |
| |
| |
| |
| |
| |
| |
| |

Client:
Danny & Katrina Wilson

Project Type:
Alterations for New Lift & Solar Panels

Project Stage:
Heritage Victoria - Permit Application

Date:
18/09/2022

Project:
28 Gipps Street, Richmond

Drawing Title:
Existing Roof Plan

Project No.: AWA2113

Drawing No.: HV.7

Issue: --



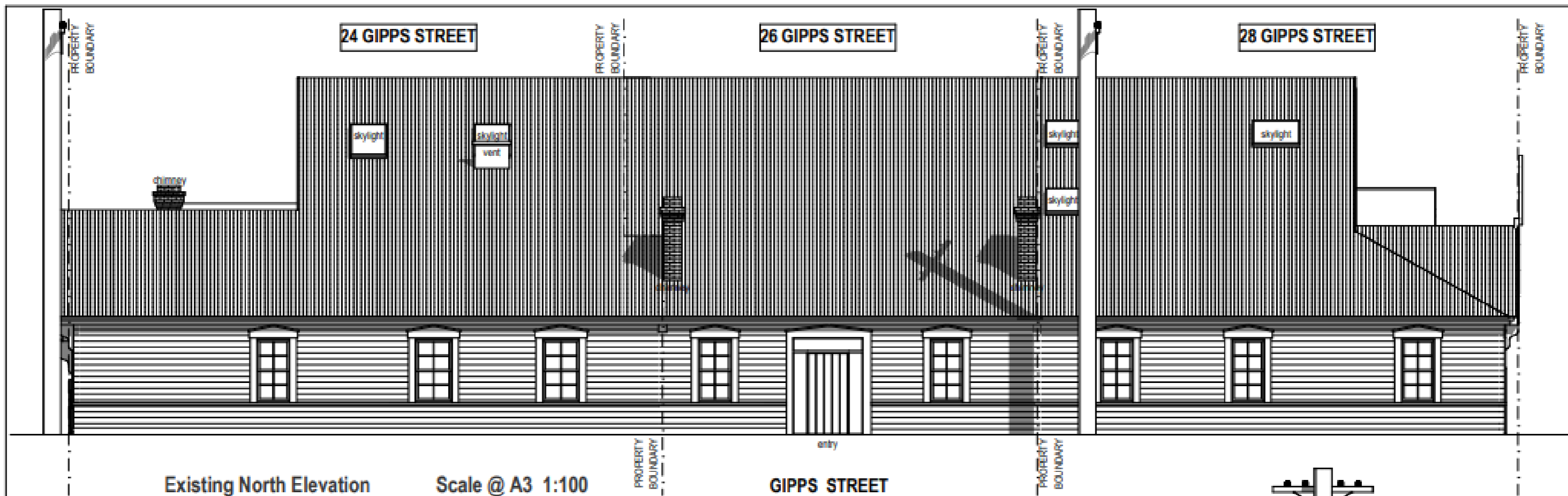

Existing North Elevation

Scale @ A3 1:100

GIPPS STREET

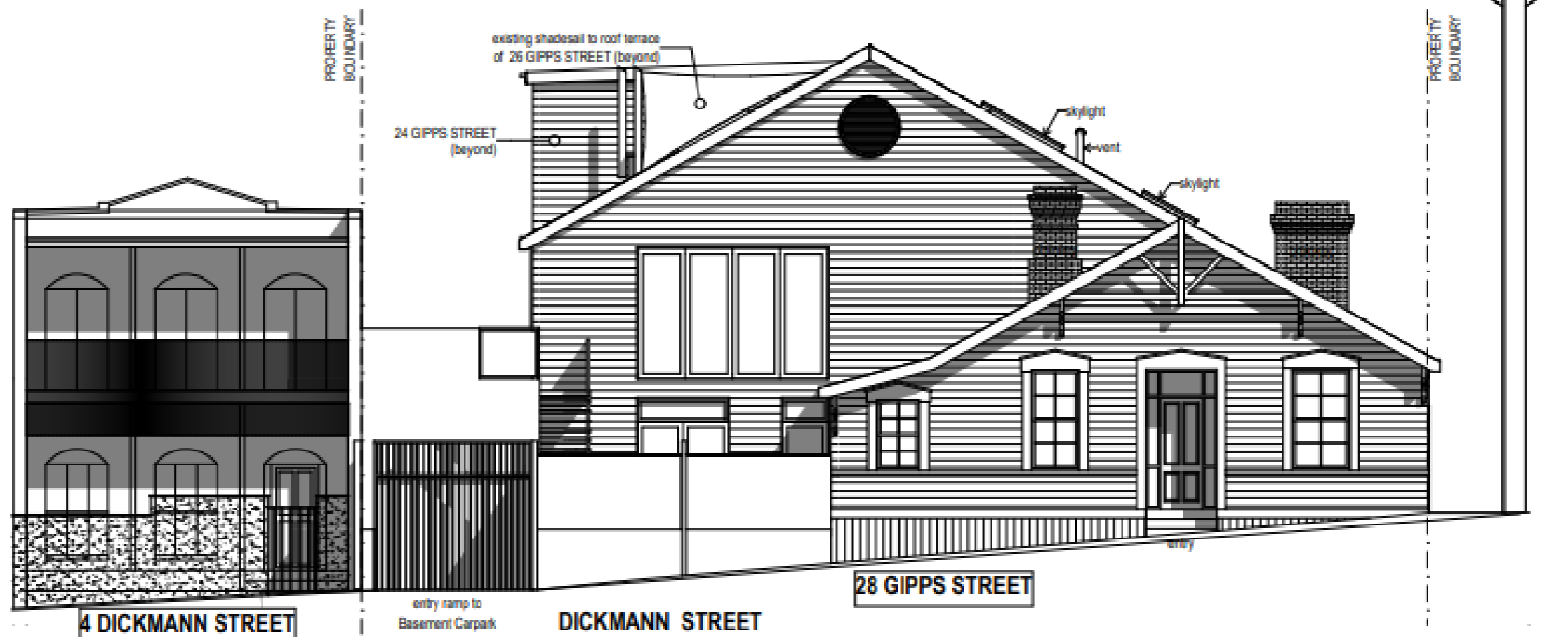

Existing East Elevation

Scale @ A3 1:100

**Atcliffe
Walder
Atelier.**

105 Garfield Street, Richmond Victoria 3121
studio@awatelier.com.au www.awatelier.com.au

| Revisions: |
|------------|
| |
| |
| |
| |
| |
| |
| |
| |
| |
| |
| |
| |

Client: Darryl & Katrina Wilson
Project Type: Alterations for New L&E & Solar Panels
Project Stage: Heritage Victoria - Permit Application
Date: 18/09/2022

Project: 26 Gipps Street, Richmond
Drawing Title: Existing Elevations
Project No. AWA2113
Drawing No. HV.8
Issue: --

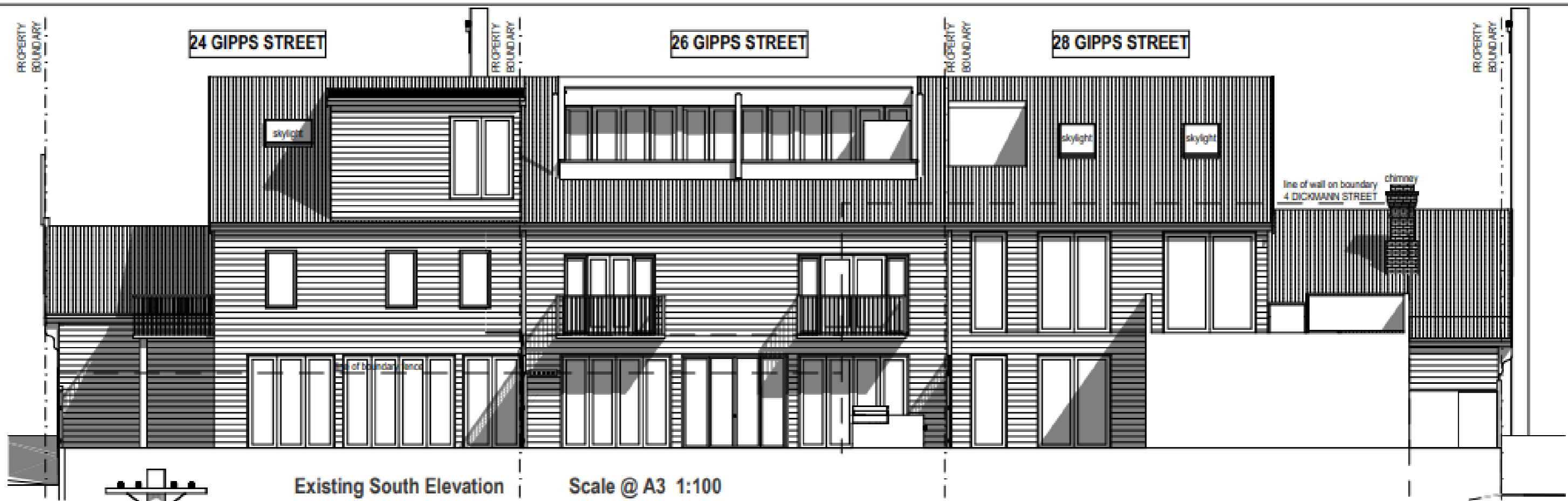

Existing South Elevation

Scale @ A3 1:100



Existing West Elevation

Scale @ A3 1:100

DOCKER STREET

Revisions:

| | |
|--|--|
| | |
| | |
| | |
| | |
| | |
| | |
| | |
| | |
| | |
| | |

Client:
Danny & Katrina Wilson

Project Type:
Alterations for New Lift & Solar Panels

Project Stage:
Heritage Victoria - Permit Application

Date:
18/09/2022

Project:
26 Gipps Street, Richmond

Drawing Title:
Existing Elevations

Project No. AWA2113 Drawing No. HV.9

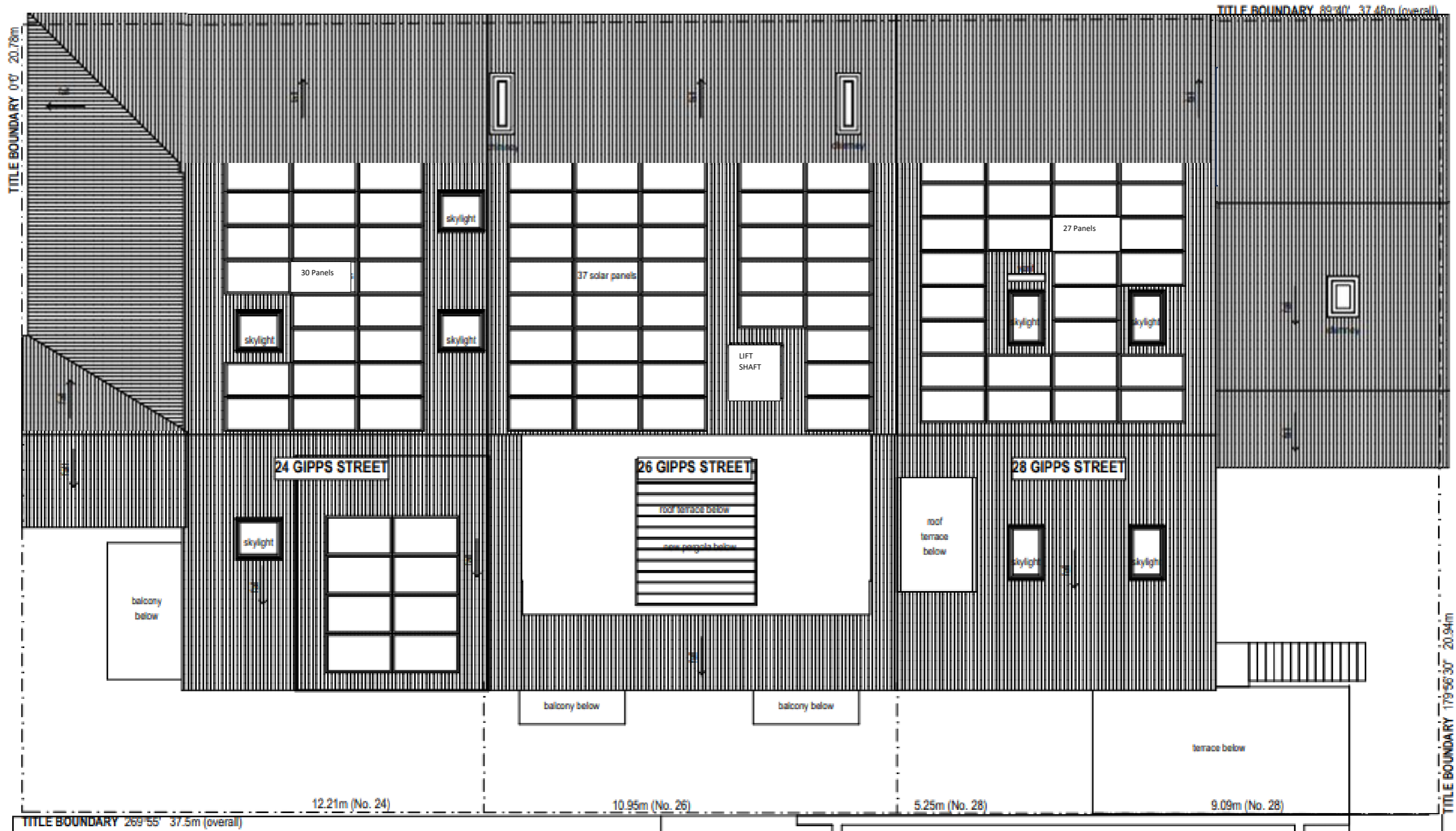

Proposed Roof Plan

Scale @ A3 1:100



105 Garfield Street, Richmond Victoria 3121
 studio@awatelier.com.au www.awatelier.com.au

| Revisions: |
|------------|
| |
| |
| |
| |
| |
| |
| |
| |
| |
| |

Client:
 Danny & Katrina Wilson

Project Type:
 Alterations for New Lift & Solar Panels

Project Stage:
 Heritage Victoria - Permit Application

Date:
 18/06/2023

Project:
 26 Gipps Street, Richmond

Drawing Title:
 Proposed Roof Plan

Project No.:
 AWA2113

Drawing No.:
 HV.15

Issue:
 --



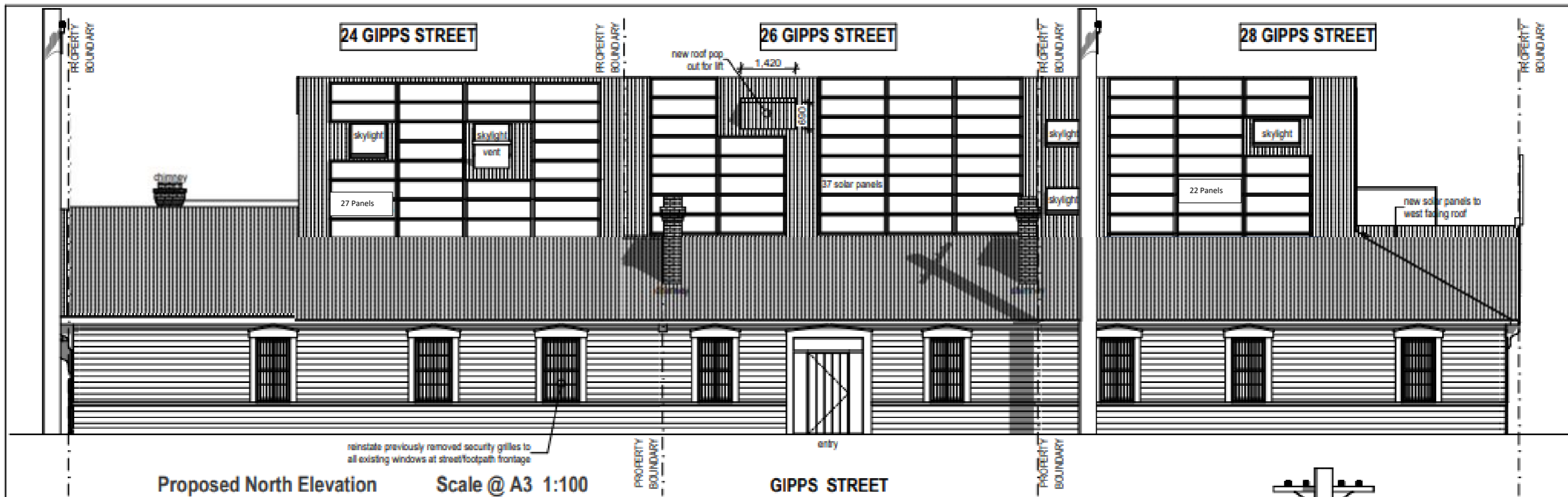

Proposed North Elevation

Scale @ A3 1:100

GIPPS STREET

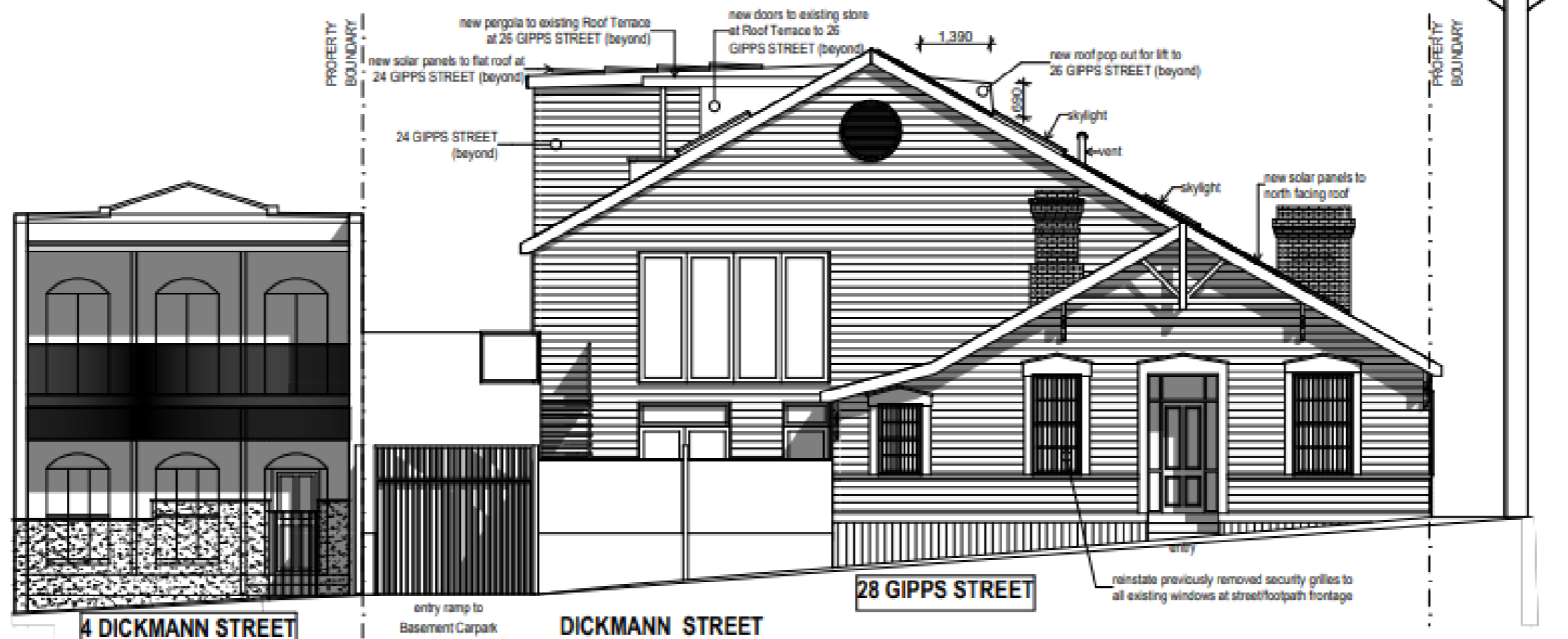

Proposed East Elevation

Scale @ A3 1:100

28 GIPPS STREET

Revisions:

| | |
|--|--|
| | |
| | |
| | |
| | |
| | |
| | |
| | |
| | |
| | |
| | |
| | |

Client:

Danny & Katrina Wilson

Project Type:

Alterations for New Lift & Solar Panels

Project Stage:

Heritage Victoria - Permit Application

Date:

18/09/2022

Project:

26 Gipps Street, Richmond

Drawing Title:

Proposed Elevations



Project No.

AWA2113

Drawing No.

HV.16

Issue:

--

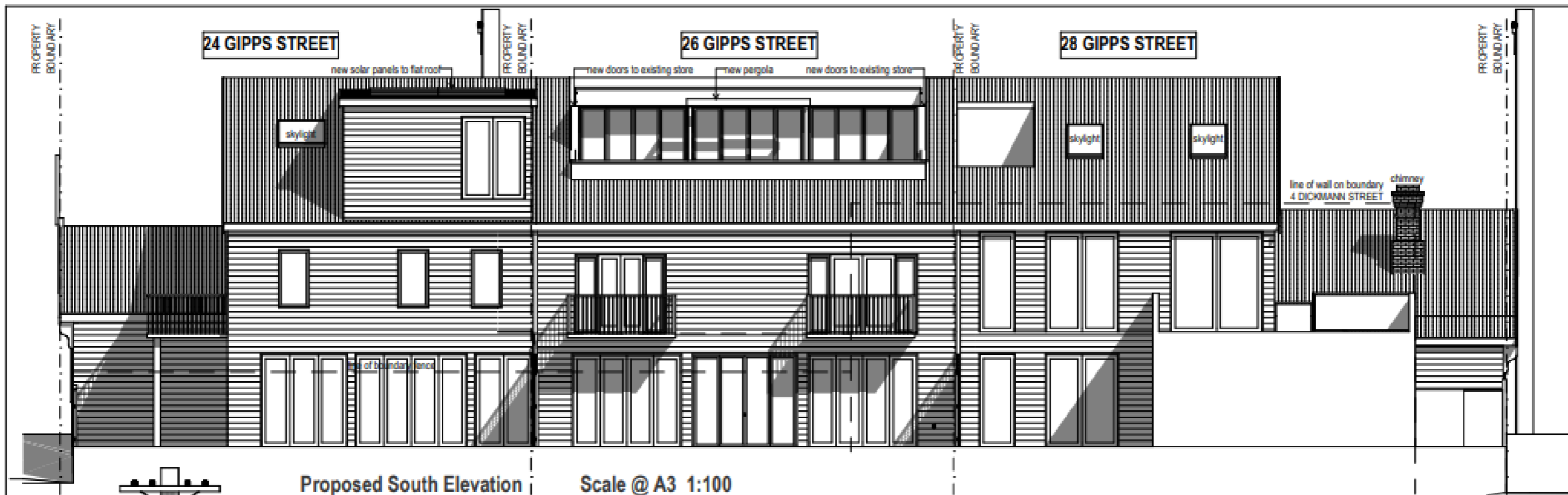

Proposed South Elevation | Scale @ A3 1:100

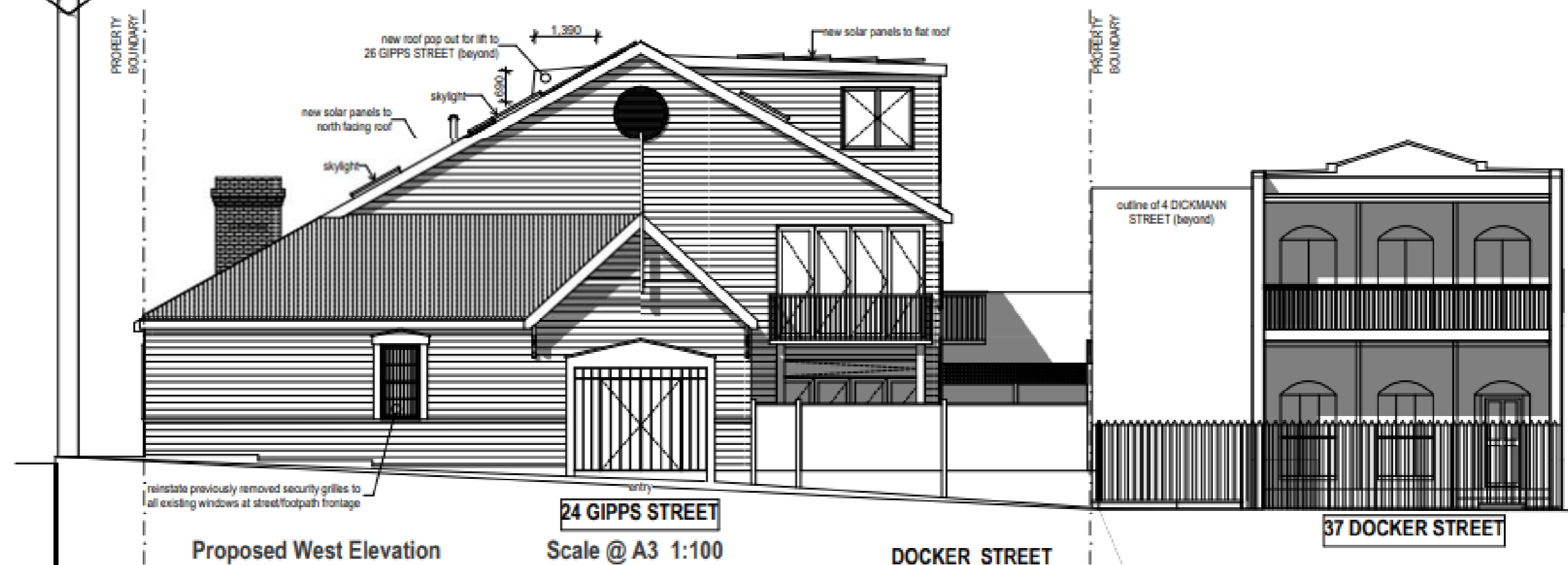

Proposed West Elevation | Scale @ A3 1:100

DOCKER STREET

Revisions:

| | |
|--|--|
| | |
| | |
| | |
| | |
| | |
| | |
| | |
| | |

Client:
Danny & Katrina Wilson

Project Type:
Alterations for New Lift & Solar Panels

Project Stage:
Heritage Victoria - Permit Application

Date:
18/06/2022

Project:
26 Gipps Street, Richmond

Drawing Title:
Proposed Elevations

Project No. **AWA2113** | Drawing No. **HV.17** | Issue: **01**

**EXISTING NORTH / EAST FACADE
LOOKING TOWARDS 28 GIPPS STREET**



**PROPOSED NORTH / EAST FACADE
LOOKING TOWARDS 28 GIPPS STREET**



| Revisions: |
|------------|
| |
| |
| |
| |
| |
| |
| |
| |
| |
| |

| |
|---|
| Client: Danny & Katrina Wilson |
| Project Type: Alterations for New Lift & Solar Panels |
| Project Stage: Heritage Victoria - Permit Application |
| Date: 18/08/2022 |

| | | | |
|---|--------------------------------|---|---------------------|
| Project: 26 Gipps Street, Richmond | Project No.: AWA2113 | Drawing No.: HV.18 | Issue: -- |
| Drawing Title: Existing & Proposed Photos | |  | |

EXISTING NORTH FACADE LOOKING
TOWARDS 26 GIPPS STREET



PROPOSED NORTH FACADE LOOKING
TOWARDS 26 GIPPS STREET



| Revisions: |
|------------|
| |
| |
| |
| |
| |
| |
| |
| |
| |
| |

Client:
Daisy & Katrina Wilson

Project Type:
Alterations for New Lift & Solar Panels

Project Stage:
Heritage Victoria - Permit Application

Date:
18/06/2025

Project:
26 Gipps Street, Richmond

Drawing Title:
Existing & Proposed Photos

Project No.: AWA2113

Drawing No.: HV.19

Issue: --



EXISTING NORTH / WEST FACADE LOOKING
TOWARDS 24 GIPPS STREET



PROPOSED NORTH / WEST FACADE LOOKING
TOWARDS 24 GIPPS STREET



| Revisions: |
|------------|
| |
| |
| |
| |
| |
| |
| |
| |
| |
| |
| |
| |

| |
|---|
| Client: Denny & Katrina Wilson |
| Project Type: Alterations for New Lift & Solar Panels |
| Project Stage: Heritage Victoria - Permit Application |
| Date: 18/05/2022 |

| | | | |
|---|--------------------------------|---|----------------------|
| Project: 26 Gipps Street, Richmond | Project No.: AWA2113 | Drawing No.: HV.20 | Issue: --- |
| Drawing Title: Existing & Proposed Photos | |  | |

